

Amphenol  
**ANYTEK**

# Terminal Block<sup>®</sup>

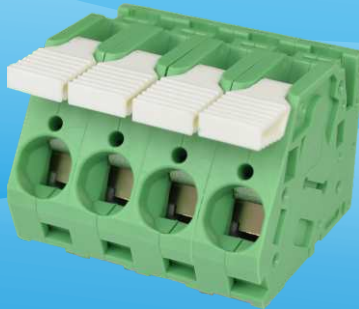
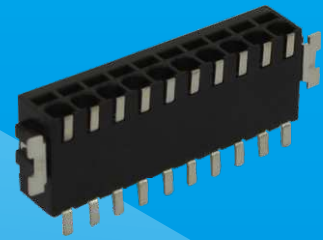

ISO-9001

ISO-14001

**INDUSTRIAL@AMPHENOL**  
TRUSTED GLOBALLY

# Amphenol ANYTEK

As one of the member company of Amphenol Group, Anytek concentrates on terminal blocks designing and production over 20 years, our research and development ability will always provide customers with new designs, reasonable prices and efficient services to meet their various demands.



Taipei Head Quarter - since 1997

Based on leading production technology, especially for automatic assembly, our high quality products bring best solution to different customers, and widely used in Electric Power, Industrial Control, Security and Protection, Lighting, Elevator, Info-communication and so on. All of our products meet UL, CSA or VDE regulations, and also EU Directive RoHS compliant.

Anytek set up sales network all over the world, Asia, Europe, America etc., worldwide customers also grant us quick knowledge on their new requirement and market development trend, which also is the important engine for Anytek to innovate insistently, and grow up with customers simultaneously.



Shenzhen Factory - since 1998



Shanghai Factory - since 2002

## Fixed Type Terminal Block



Wire Protector System

A1-A11



Rising Clamp System

B1-B27



Spring Clamp System

C1-C28

## Pluggable Type Terminal Block

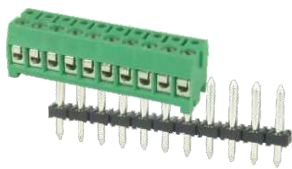

Pin-Plugs Pluggable System

D1-D8



Header for Pluggable System

E1-E48



Screw Clamp Plugs for Pluggable System

F1-F23

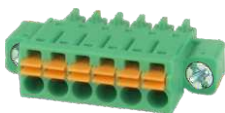

Spring Clamp Plugs for Pluggable System

G1-G19

## Accessory



H1-H6

## Barrier Terminal Block

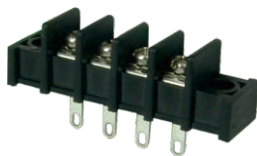

I1-I21

➔ Male contactors

\*(1):Two beam contact

\*(2):Six finger contact

⬇ Female contactors

TYPE		OP	OP	OP	OP	OP	OP	OL	EP	EX	KG	FW	OQ/VL	OQ	OQ	OQ	VK	VK	VL	VL
	Pitch	3.5/3.81 (ø1.3mm)	3.5 (ø1.0mm)	5.0 (ø1.3mm)	5.0 (ø1.1mm)	5.0 (ø1.0mm)	5.75	3.5	5.0	5.0	5.0	5.0	2.5	3.5 3.81	5.0 5.08	7.5 7.62	3.5 3.81	5.0 5.08	3.5 3.81	5.0 5.08
TH	3.5/3.81	●																		
TT	3.5/3.81	●																		
EH	3.5		●																	
TH	5.0			●							●									
TT	5.0			●							●									
TX/KR	5.0			●						●										
TY	5.0				●	●						●								
VG	5.0				●															
EO	5.0								●(1)	●(2)										
NY	3.5							●												
NU	3.5		●																	
NS	5.75						●													
E2	3.5																			
K8	3.81																			
TJ	3.5/3.81													●			●		●	
TJ	5.0/5.08														●		●		●	●
TJ	5.0/5.08	Contact on up side													●		●		●	●
TJ	7.5/7.62															●				
TS	3.5/3.81														●		●		●	
TS	5.0/5.08														●		●		●	●
TS	7.5/7.62															●				
VM	3.5/3.81														●		●		●	
VM	5.0/5.08														●		●		●	●
VM	7.5/7.62															●				
V7	3.5/3.81														●					
V7	5.0/5.08/7.5/7.62															●	●			
VD	3.81															●		●		●
KI	3.81														●				●	
KI	5.08															●		●		●
EZ	5.0/5.08															●		●		●
EM	5.0/5.08															●		●		●
EM	7.5/7.62																●			
K5	5.08															●		●		
VH	5.08															●				
EY	5.08															●		●		●
VR	5.08															●				
V9	5.08																			
KS	7.62																			
VB/ET	7.62																			
EV	10.16																			
KL/KJ	10.16																			
KX	15.0																			
HW	2.5												●							
HW	3.5/3.81													●			●		●	
HW	5.0/5.08														●		●		●	●
HW	7.5/7.62															●				
NL	3.5																			
VW	3.5																			
HN	3.5																			
HN	5.08																	●		●
KD	3.5/3.81/5.0/5.08														●	●		●		●
HP	3.81														●		●		●	●
HP	5.08															●		●		●
HI	5.0/7.5																	●		●
HI	7.5/7.62																●			
H4	5.0/5.08															●		●		●
NF	5.08															●		●		
NT	5.08															●				



Type	Page	Type	Page	Type	Page	Type	Page	
<b>A</b>		EV-10.16, W/F	F22	HB-10.0, Double W/lever	C12	HS-10.16, Parallel	C24	
		EV-10.16, With handle	F22	HC-2.5	C2	HS-10.16, Interlace	C24	
		EW-10.16, Close or W/F, Vertical	E45	HC-2.5, High profile	C2	HT-5.0	C18	
		EW-10.16, Close, Right angle(down)	E45	HC-3.5	C3	HT-5.08	C18	
	AD-5.08-16P/18P	H5	EW-10.16, Close, Right angle(up)	E45	HC-7.0	C3	HT-7.5	C18
	AE-Key(70D)	H3	EW-10.16, W/F, Right angle(down)	E45	HD-5.08	C20	HT-7.62	C18
	AF	H3	EW-10.16, W/F, Right angle(up)	E45	HE-2.5, W/lever or W/O lever	C3	HT-10.0	C18
	AG	H3	EX-5.0, Standard, High type	D7	HE-2.54, W/lever or W/O lever	C3	HT-10.16	C19
	AH	H5	EY-5.0	F19	HE-5.0, W/lever	C4	HV-3.81	C14
	AI	H4	EZ-5.0,	F16	HE-5.08, W/lever	C4	HW-2.5	G2
AJ	H4	EZ-5.08	F17	HF-5.0, High profile	C16	HW-3.5	G2	
AK	H4			HF-5.0, Low profile(stackable)	C16	HW-3.5, With flange	G2	
AL-72mm	H3							
AL-2-72mm, 107mm, 122mm	H4			HG-5.0	C17	HW-3.81	G2	
AM-15.2mm-20.2mm	H2			HG-5.08	C17	HW-3.81, With flange	G2	
AN	H2	<b>F</b>		HG-7.5	C17	HW-5.0, Contact on down side	G2	
ANAA	H5			HG-7.62	C17	HW-5.0, W/flange Contact on down side	G3	
AO-3.81	F16		FW-5.0	D8	HG-10.0	C17	HW-5.0, Contact on up side	G3
AO-5.08	F16				HG-10.16	C18	HW-5.0, W/flange Contact on up side	G3
AP	H3				HH-5.0	C16	HW-5.08, Contact on down side	G3
AQ	H5			HI-5.0, With hook	G13	HW-5.08, W/flange Contact on down side	G3	
AR	F16			HI-5.0, With latch	G13	HW-5.08, Contact on up side	G3	
AS	H5	<b>H</b>		HI-5.0, With flange	G13	HW-5.08, W/flange Contact on up side	G4	
AT	H5				HI-5.0, With hook protected against mismatching	G13	HW-5.08, Contact in the middle	G4
AU-Key(60D)	H3				HI-5.0, With latch protected against mismatching	G14	HW-5.08, W/flange Contact in the middle	G4
AW	H6		H2-7.5	C25	HI-5.0, With flange protected against mismatching	G14	HW-5.08, Hook on back side	G4
			H2-10.0	C25	HI-7.5, With hook	G14	HW-7.5, Contact on down side	G4
<b>D</b>		H3-5.0	C19	HI-7.5, With latch	G14	HW-7.5, W/flange Contact on down side	G4	
		H3-7.5	C19	HI-7.5, With flange	G14			
	DS-240-5.0	C15	H3-10.0	C19	HI-7.5, With hook protected against mismatching	G14	HW-7.62, Contact on down side	G5
	DS-240-5.0 W/snap-in mounting feet	C15	H4-5.0, Hook on entry side, W/O flange	G15	HI-7.5, With latch protected against mismatching	G15	HW-7.62, W/flange Contact on down side	G5
			H4-5.0, Hook on entry side, W/Flange	G16	HI-7.5, With flange protected against mismatching	G15	HX-3.5, 180D, Double contact	C8
		H4-5.0, Hook o back side	G16	HI-7.62, With hook	G15	HX-3.5, 90D, Single contact	C8	
		H4-5.08, Hook on entry side	G16					
		H4-5.08, Hook on back side, W/O flange	G16	HI-7.62, With latch	G15	HX-3.5, 90D, Double contact	C8	
		H4-5.08, Hook on back side, W/Flange	G17	HI-7.62, With flange	G15	HX-5.0, 180D	C8	
		H5-3.5, W/O flange	G6	HL-3.5	C7	HX-5.0, 90D	C8	
		H5-3.5, Flange with nut	G6	HM-3.81, Dip solder	C12	HY-5.0	C15	
		H5-3.5, Flange with screw	G6					
E2-3.5	F5	H5-3.81, W/O flange	G6	HM-3.81, Press fit	C12			
E4	B27	H5-3.81, Flange with nut	G7	HM-5.0, Dip solder	C12	<b>K</b>		
E6-5.0, 2P Right or Left	B7	H5-3.81, Flange with screw	G7	HM-5.0, Press fit	C12		K3-3.5, Right angle, W/O flange	E34
E6-5.0, 3P Right or Left	B7	H5-5.0, W/O flange	G7	HM-5.08, Dip solder	C12		K3-3.5, Right angle, W/flange	E35
E6-5.0, 4P, Right	B7						K3-3.5, Right angle, With latch	E35
E6-5.0, 4P, Left	B7	H5-5.0, Flange with nut	G7	HM-5.08, Press fit	C13		K3-3.5, Vertical, W/O flange	E35
E7-5.0	A7	H5-5.0, Flange with screw	G7	HM-7.5, Dip solder	C13	K3-3.5, Vertical, W/flange	E35	
EB-5.0 Right or Left	B14	H5-5.08, W/O Flange	G7	HM-7.5, Press fit	C13	K4-5.08, Mounting fixed type	E40	
EB-5.08 Right or Left	B14	H5-5.08, Flange with nut	G8	HM-7.62, Dip solder	C13	K4-5.08, Dip solder type	E41	
EC-3.5, Without pillar	A2	H5-5.08, Flange with screw	G8	HM-7.62, Press fit	C13	K5-5.08, W/O flange	F19	
EC-3.5, With pillar	A2	H5-7.5, W/O flange	G8	HM-10.0, Dip solder	C13	K5-5.08, W/flange	F19	
ED-3.81	B6	H5-7.5, Flange with nut	G8	HM-10.0, Press fit	C14	K5-5.08, W/latch	F19	
EH-3.5	D2	H5-7.5, Flange with screw	G8	HM-10.16, Dip solder	C14	K6-4.5	B6	
EI-15.0	B26	H5-7.62, W/O flange	G8	HM-10.16, Press fit	C14	K7-7.5, Right	B24	
EJ-19.0	B26	H5-7.62, Flange with nut	G9	HN-3.5, W/O flange	G5	K7-7.5, Left	B24	
EK-5.08	B21	H5-7.62, Flange with screw	G9	HN-3.5, W/flange	G5	K8-3.81	F5	
EL-3.5, Vertical/Right angle, Open DIP	E15	H6-5.0, Round hole	C19	HN-5.08, W/O flange or W/flange	G6	K9-15.0	B26	
EL-3.5, Vertical/Right angle, Close, THR	E15			HP-3.81, W/O flange	G12	KD-3.5	G9	
EL-3.5, Vertical, W/F THR	E15	H6-5.0, Square hole	C19	HP-3.81, W/flange	G12	KD-3.5, W/flange	G9	
EL-3.5, Right angle, W/F THR	E16	H6-7.5, Square hole	C20	HP-5.08, W/O flange or W/flange	G13	KD-3.5, W/latch	G10	
EM-5.0	F18	H6-10.0, Square hole	C20	HQ-5.08, Parallel	C20	KD-3.5, W/O flange Double level	G10	
EM-5.08	F18	H6-7.5/10.0, Round hole	C20	HQ-5.08, Interlace	C21	KD-3.5, W/flange Double level	G10	
EM-7.5	F18	H7-5.0	C16	HQ-7.62, Parallel	C21	KD-3.5, W/latch Double level	G10	
EM-7.62	F19	H7-7.5	C16	HQ-7.62, Interlace	C21	KD-3.81	G10	
EN-12.5	A11	H8-10.0	C26	HQ-10.16, Parallel	C21	KD-3.81, W/flange	G10	
EO-5.0, Solid block	D4	H8-15.0	C26	HQ-10.16, Interlace	C21	KD-3.81, W/latch	G11	
EO-5.0, High type	D5					KD-5.0	G11	
EP-5.0	D7	H8-20.0	C27	HR-5.08, Parallel	C21	KD-5.0, W/flange	G11	
EQ-5.0, 180D/90D	B8	H9-5.08	C20	HR-5.08, Interlace	C22	KD-5.0, W/latch	G11	
ER-3.5, 180D	B2	HA-2.54, 180D	C5	HR-7.62, Parallel	C22	KD-5.08	G11	
ER-3.5, 90D	B2	HA-2.54, 90D	C5	HR-7.62, Interlace	C22	KD-5.08, W/flange	G11	
		HA-3.81, 180D/90D	C5					
ES-5.0	B6	HA-5.0, 180D/90D	C5	HR-10.16, Parallel	C22	KD-5.08, W/latch	G12	
ET-7.62	F20	HA-5.08, 180D	C6	HR-10.16, Interlace	C22	KE-3.5, Vertical, Close	E26	
ET-7.62, With handle	F21	HA-5.08, 90D	C6	HS-5.0, Parallel	C22	KE-3.5, Right angle, Close	E26	
EU-3.5, 3P Right	E16	HA-7.5, 180D/90D	C6	HS-5.0, Interlace	C23	KE-3.5, Vertical, W/F	E26	
EU-3.5, 3P Left	E16	HA-7.62, 180D/90D	C6					
EU-3.5, 4P Right or Left	E16	HA-10.0, 180D	C7	HS-5.08, Parallel	C23	KE-3.5, Right angle, W/Flange	E27	
EU-3.5, 5P Right	E16	HA-10.0, 90D	C7	HS-5.08, Interlace	C23	KE-3.5, Vertical, W/latch	E27	
EU-3.5, 5P Left	E17	HB-3.81	C10	HS-7.5, Parallel	C23	KE-3.5, Right angle, W/ latch	E27	
EU-5.0, 2P Right or Left	E17	HB-3.96, W/lever or W/O lever	C10	HS-7.5, Interlace	C23	KE-3.81, Vertical, Close	E27	
EU-5.0, 4P Right	E17	HB-5.0, Single W/lever or W/O lever	C10					
EU-5.0, 4P Left	E17	HB-5.0, Double W/lever	C11	HS-7.62, Parallel	C23			
EU-5.0, 4P Right	E17	HB-7.5, Single W/lever or W/O lever	C11	HS-7.62, Interlace	C24			
EU-5.0, 4P Left	E18	HB-7.5, Double W/lever	C11	HS-10.0, Parallel	C24			
EV-10.16 W/O flange	F22	HB-10.0, Single W/lever or W/O lever	C11	HS-10.0, Interlace	C24			

Type	Page	Type	Page	Type	Page	Type	Page
KE-3.81,Right angle,Close	E27	KV-5.08,Flange with screw & low profile	F15	OP/EH-3.5	D6	TE-3.5	A2
KE-3.81,Vertical,W/F	E27	KV-5.08,Flange with nut & low profile	F15	OP-3.5,3.81	D6	TE-3.5,Solid block	A2
KE-3.81,Right angle,W/F	E28	KV-5.08,With hook &high profile	F15	OP-5.0	D6	TF-3.5	A2
KE-3.81,Vertical,W/latch holder	E28	KV-5.08,Flange with screw&high profile	F15	OP-5.0,Bend pin	D7	TG-5.0,Long interlock	B11
KE-3.81,Right angle,W/latch holder	E28	KV-5.08,Flange with nut&high profile	F15	OP-5.75	D7	TG-5.0,Solid block	B11
KE-5.0,Vertical,Close	E28	KX-15.0	F23	OP-8.0,Bend pin	D7	TG-5.08,Long interlock	B11
KE-5.0,Right angle,Close	E28	KX-15.0,With flange	F23	OQ-2.5,Vertical	E2	TH-3.5	D2
KE-5.0,Vertical,With flange	E28	KX-15.0,With flange and handle	F23	OQ-2.5,Right angle	E2	TH-3.5,Solid block	D2
KE-5.0,Vertical,With flange	E29	KY-5.0,180D,Round hole-horizontal	A6	OQ-3.5,Vertical,With flange	E2	TH-3.81	D2
KE-5.0,Vertical,W/latch holder	E29	KY-5.0,90D,Round hole-horizontal	A6	OQ-3.5,Right angle	E2	TH-3.81,Solid block	D2
KE-5.0,Right angle,W/latch holder	E29	KY-5.0,180D,Spuare hole-vertical	A6	OQ-3.5,Right angle,With flange	E2	TH-5.0	D3
KE-5.0,Vertical,Open	E29	KY-5.0,90D,Spuare hole-vertical	A6	OQ-3.5,Vertical,With latch holder	E3	TH-5.0,Solid block	D3
KE-5.0,Vertical,Open	E29	KZ-3.5,45D wire inlet Round hole	A3	OQ-3.5,Right angle,With latch holder	E3	TI-5.0,2-Interlock	B20
KE-5.08,Vertical,Close	E29	KZ-3.5,45D wire inlet Square hole	A3	OQ-3.81,Vertical	E3	TI-5.0,Solid block	B20
KE-5.08,Right angle,Close	E30	KZ-5.0,45D wire inlet Round hole	A3	OQ-3.81,Vertical,With flange	E3	TI-5.0,2-Interlock	B20
KE-5.08,Vertical,With flange	E30	KZ-5.0,45D wire inlet Square hole	A3	OQ-3.81,Right angle,With flange	E3	TI-7.62,Solid block	B20
KE-5.08,Right angle,With flange	E30			OQ-3.5/3.81,SMT Type	E4	TJ-3.5	F2
KE-5.08,Vertical,W/latch holder	E30			OQ-5.0,Right angle or Vertical,W/latch holder	E4	TJ-3.5,With flange	F2
KE-5.08,Right angle,W/latch holder	E30			OQ-5.0,Vertical,Close	E4	TJ-3.81,Stackable	F2
KF-3.5	E48			OQ-5.0,Vertical,W/F	E4	TJ-3.81,With flange	F2
		<b>N</b>		OQ-5.0,Vertical,Open	E4		
KF-5.0	E48	N3	C28	OQ-5.0,Right angle,Close	E5	TJ-3.5&3.81,With handle	F2
KF-7.5	E48	NA-2.5,90D wire inlet	C2	OQ-5.0,Right angle,W/F	E5	TJ-5.0&5.08,With handle	F2
KG-5.0	D8	NA-2.5,180D wire inlet	C2	OQ-5.0,Right angle,Open	E5	TJ-5.0,Contact on down side	F3
KH-6.35,180D wire inlet	A10	NA-2.54,90D wire inlet	C2	OQ-5.0,Right angle,W/F,Body reverse	E5	TJ-5.0,W/F,Contact on down side	F3
		NA-2.54,180D wire inlet	C2	OQ-5.08,Right angle,W/F,Body reverse	E5		
KH-6.35,90D wire inlet	A10	NB-5.0	G17	OQ-5.08,Right angle,Close,Body reverse	E5	TJ-5.0,Contact on up side	F3
KH-7.62,180D wire inlet	A10	NB-5.0,With flange	G17	OQ-5.08,Vertical,Close	E6	TJ-5.0,W/F,Contact on up side	F3
KH-7.62,90D wire inlet	A10	NB-5.0,Hook holder	G17	OQ-5.08,Vertical,With flange	E6	TJ-5.08,Contact on down side	F3
KI-3.81	F13	NB-5.0,Flange with Hook holder	G17	OQ-5.08,Vertical,Open	E6	TJ-5.08,W/F,Contact on down side	F3
				OQ-5.08,Right angle,Close	E6		
KI-3.81,With flange	F13	NB-5.0,with snap-in mounting feet	G17	OQ-5.08,Right angle,With flange	E6	TJ-5.08,Contact on up side	F4
KI-3.81,W/O Flange,With high profile	F14	NB-5.0,with hook holder with snap-in mounting feet	G18	OQ-5.08,Right angle,Open	E6	TJ-5.08,W/F,Contact on up side	F4
KI-3.81,W/Flange,With high profile	F14			OQ-5.08,Vertical,With latch holder	E7	TJ-7.5	F4
KI-5.08	F14	NB-7.5,W/O Flange	G18	OQ-5.08,Right angle,With latch holder	E7	TJ-7.5,With flange	F4
		NB-7.5,W/F	G18	OQ-7.5,Vertical,Close	E7		
KI-5.08,With flange	F14	NB-7.5,W/O flange protected against mismatching	G18	OQ-7.5,Vertical,With flange	E7		
KI-5.08,W/O Flange,With high profile	F14	NB-7.5,W/flange protected against mismatching	G18	OQ-7.5,Vertical,Open	E7	TJ-7.62	F4
KI-5.08,W/Flange,With high profile	F14	NB-7.5,W/flange protected against mismatching	G18	OQ-7.5,Vertical,Close	E7	TJ-7.62,With flange	F4
KJ-10.16	E47	NB-7.5,Snap-in mounting feet	G18	OQ-7.5,Vertical,Open	E7		
				OQ-7.5,Right angle,Close	E7		
KK-10.16	F22	NB-7.5,Snap-in mounting feet protected against mismatching	G19	OQ-7.5,Right angle,With flange	E8	TM	A11
KK-10.16,Flange with screw	F22	NC-5.0,Right angle	E38	OQ-7.62,Right angle,With flange	E9	TN-4.5,180D Without cover	C14
KK-10.16,Flange with screw W/handle	F22	NC-5.0,Vertical	E39	OQ-7.62,Right angle,Open	E9	TN-4.5,180D With cover	C14
KK-10.16,Flange with nut	F23	NC-5.0,Right angle With hook holder	E39	OQ-7.62,Right angle,Close,Body reverse	E9	TN-4.57,180D Without cover	C15
				OQ-3.5,THR,Vertical,Close&W/F	E9		
KK-10.16,Flange with nut W/handle	F23	NC-5.0,Vertical With hook holder	E39	OQ-3.5,THR,Right angle,Close	E9	TN-4.57,180D With cover	C15
KL-10.16,Vertical,Close	E46	NC-7.5,Right angle	E39	OQ-3.5,THR,Right angle,W/F	E10	TO-5.0	B8
KL-10.16,Vertical,With flange	E46	NC-7.5,Vertical	E39	OQ-3.81,THR,Vertical,Close&W/F	E10	TO-5.0,Solid block	B8
KL-10.16,Right angle PCB up	E46	NC-7.5,Right angle With hook holder	E39	OQ-3.81,THR,Right angle,Close&W/F	E10	TP-5.0	B8
		NC-7.5,180D With hook holder	E40	OQ-5.08,THR,Vertical,Close	E10		
KL-10.16,W/F Right angle PCB up	E46	ND-3.5	G12	OQ-5.08,THR,Vertical,W/F	E11	TP-5.0,Solid block	B8
KL-10.16,Right angle PCB down	E46	ND-5.0	G12	OQ-5.08,THR,Right angle,Close&W/F	E11	TQ-5.0,Solid block	A5
KL-10.16,W/F Right angle down	E46	ND-7.5	G12			TR-3.81,180D	A3
KO-9.52,Interlace tail	B24	NE-5.0	C16	<b>T</b>		TR-3.81,90D	A3
		NE-7.5	C17				
KO-9.52,Back single row	B24	NF-5.08,Without flange	G19	T2-5.0	B9	TR-5.0,180D / (Special Row 10.0mm)	A4
KP-6.35,Interlace	B23	NF-5.08,With flange	G19	T2-5.0,Solid block	B9	TR-5.0,90D	A4
KP-6.35,Back single row	B23	NF-5.08,With latch	G19	T2-5.08,Solid block	B9	TR-7.5,180D/(Special Row 10.0mm)	A4
KP-6.35,Front single row	B23	NH-3.5	C8	T3-5.0,2-Interlock	A6	TR-7.5,90D	A4
		NH-5.0	C9	T3-5.0,180D Solid block	A7		
KP-10.16,Double interlace tail	B23	NI-3.81	C9	T3-5.0,90D	A7	TR-10.0,180D	A5
KP-10.16,Back single row	B23	NI-5.08	C10	T3-5.0,90D Solid block 4p/5p	A7	TR-10.0,90D	A5
KP-10.16,Front single row	B23	NJ-3.5,180D	C9	T4-5.0,Solid block	A9	TR-10.0,180D / (Special Row 10.0mm)	A5
KQ-10.16	B26	NJ-3.5,90D	C9	T4-5.0,Connector through type	A10	TS-3.5,A	F5
						TS-3.5,C,With flange	F6
KR-5.0,Without hook	D4	NJ-5.0,180D	C9	T4-7.5	A10	TS-3.5,B	F6
KR-5.0,With hook	D4	NJ-5.0,90D	C9	T5-3.5	A2	TS-3.5,D,With flange	F6
KS-7.62,Vertical	E44	NK-7.5,180D, A type	C24	T7-6.35	B22	TS-3.81,A	F6
KS-7.62,Vertical W/flange	E44	NK-7.5,90D, A type	C25	T7-6.35,45D	B22	TS-3.81,C,With flange	F6
		NK-7.5,180D or 90D, B type	C25				
KS-7.62,Right angle,PCB down	E44	NL-3.5	G5	T7-7.62	B22	TS-3.81,B	F6
KS-7.62,Right angle,PCB up	E44	NM-3.5,180D/90D/45D	C7	T7-9.52	B22	TS-3.81,D,With flange	F7
KS-7.62,Right angle,W/F PCB down	E44	NP-10.0,180D	C25	T7-9.52,45D	B22	TS-5.0,A	F7
KS-7.62,Right angle,W/F PCB up	E44	NP-10.0,90D, Interlace&Parallel	C26	T9-5.08	A8	TS-5.0,C,With flange	F7
		NQ-2.5,3.0,4.0	C4				
KT-7.62,With flange	F21	NR-3.5,THR,Right angle W/F	E25	TA-5.0,1-Interlock	A8	TS-5.0,B	F7
KT-7.62,With flange screw type	F21	NR-3.5,THR	E26	TA-5.0,2-Interlock	A9	TS-5.0,D,With flange	F7
KT-7.62,W/flange screw W/handle	F21	NS-5.75 With or without hole	D5	TA-5.08,1-Interlock	A9	TS-5.08,A	F7
KT-7.62,W/flange nut type	F21	NT-5.08	G19	TA-7.5,1-Interlock	A9	TS-5.08,C,With flange	F8
KT-7.62,W/flange nut W/Handle	F21	NU-3.5	D5				
KU-15.0,Vertical&Right angle,Close	E47	NX-5.0	C15	TB-5.0,2-Interlock	A7	TS-5.08,B	F8
KU-15.0,Vertical&Right angle,W/F	E47	NY-3.5	D5	TB-5.08,1-Interlock	A7	TS-5.08,D,With flange	F8
KU-15.0,With flange	E47	NZ-10.0,With or without jumper slot	C27	TC-5.0,1-Interlock/HI-Temp	A8	TS-7.5,A	F8
KU-15.0,Vertical,W/F and shield feed-through on the inside of the device	E47	NZ-15.0,With jumper slot	C27	TC-5.0,2-Interlock	A8	TS-7.5,C,With flange	F8
KU-15.0,Right angle,W/F and shield feed-through on the inside of the device	E48	NZ-15.0,Without jumper slot	C27				
		<b>O</b>		TC-5.0,2-Interlock,Solid block	A8	TS-7.5,B	F8
KV-5.08,With hook & low profile	F15	OL-3.5	D6	TC-5.08,2-Interlock	A8	TS-7.5,D,With flange	F9
				TD-5.0,2-Interlock	A5	TS-7.62,A	F9
						TS-7.62,C,With flange	F9

Type	Page	Type	Page	Type	Page	Type	Page
TS-7.62,B	F9	VC-7.62,Right angle,A type	E42	VL-2.5,Right angle Close	E11	VY-5.0	A6
TS-7.62,D,With flange	F9	VC-7.62,Right angle W/F,A type	E42	VL-3.5,Vertical Close	E11	VZ-3.81	E36
TT-3.5	D3	VC-7.62,Vertical,A type	E42	VL-3.5,Right angle Close	E12	VZ-5.08	E37
TT-3.81	D3	VC-7.62,Vertical W/F,A type	E42	VL-3.5,Vertical W/F	E12		
TT-5.0	D3	VC-7.62,Right angle PCB Down,B type	E42	VL-3.5,Right angle W/F	E12		
TT-5.0,Solid block	D3	VC-7.62,Right angle PCB UP,B type	E43	VL-3.5,Vertical Close B type	E12		
TU-5.08	B21	VC-7.62,Right angle W/F PCB Down,B type	E43	VL-3.5,Right angle Close B type	E12	<b>Y</b>	
TV-3.5	B2	VC-7.62,Right angle W/F PCB UP,B type	E43	VL-3.5,Vertical W/F B type	E12		
TV-3.81	B3	VC-7.62,Vertical Close,B type	E43	VL-3.5,Right angle W/F B type	E13	YA-3.5	B5
TV-5.0,Solid block	B3	VC-7.62,Vertical W/flange,B type	E43	VL-3.81,Vertical	E13	YA-3.81	B5
TX-5.0,Round hole	D4	VC-7.62,Vertical(Feed-through header with slip-on connection)	E43	VL-3.81,Right angle	E13	YA-3.81,Solid block	B5
TX-5.0,Square hole	D4			VL-3.81,Vertical W/F	E13	YB-5.08	B21
TY-5.0,Solid block	D4	VD-3.81	F5	VL-3.81,Right angle W/F	E13	YC-5.08	B21
TZ-3.5,W/O pillar SMT Type	B6	VD-3.81,W/F	F5	VL-5.0,Vertical Close	E13	YD-5.0	B9
TZ-3.5,With pillar SMT Type	B6			VL-5.0,Right angle Close	E14	YD-5.08	B10
TZ-5.0	B6			VL-5.0,Vertical W/F	E14	YE-5.0,2nd-level	B10
		VE-3.81,Vertical Close	E35	VL-5.0,Right angle W/F	E14	YE-5.0,2nd-level Solid block	B10
		VE-3.81,Right angle Close	E36	VL-5.08,Vertical Close	E14	YE-5.08,2nd-level	B10
		VE-3.81,Vertical Open	E36	VL-5.08,Right angle Close	E14	YE-5.08,2nd-level Solid block	B11
		VE-3.81,Right angle Open	E36	VL-5.08,Vertical W/F	E14	YF-5.0,3rd-level	B10
<b>V</b>				VL-5.08,Right angle W/F	E15	YF-5.08,3rd-level	B10
V3-5.0,Left	B9	VE-3.81,Vertical W/F	E36	VM-3.5	F9	YG-5.0	B12
V3-5.0,Right	B9	VE-3.81,Right angle W/F	E36	VM-3.5,W/F	F10	YG-5.08	B12
V4	B27	VF-3.81,Vertical Close	E32	VM-3.81	F10	YH-5.0	B15
V5-3.81,Bottom cover fixed type	E37	VF-3.81,Vertical W/F	E32			YH-5.08	B15
V5-3.81,W/F Bottom cover fixed type	E37	VF-3.81,Right angle Close	E32	VM-3.81,W/F	F10	YI-5.0	B15
V5-3.81,Dinrail holder A type	E37	VF-3.81,Right angle W/F	E32	VM-5.0	F10	YI-5.08	B16
V5-3.81,W/F Dinrail holder A type	E37	VF-5.0,Vertical Open	E32	VM-5.0,W/F	F10	YJ114	I20
V5-5.08,Bottom cover fixed type	E37	VF-5.0,Right angle Open	E33	VM-5.08	F10	YJ100,74A/114A/140A	I20
						YK-111-11.0	I19
V5-5.08,W/F Bottom cover fixed type	E38	VF-5.0,Vertical Close	E33	VM-5.08,W/F	F11	YK-112-11.0	I19
V5-5.08,Dinrail holder A type	E38	VF-5.0,Vertical W/F	E33	VM-5.08,Low profile	F11	YK-113-11.0	I19
V5-5.08,W/F Dinrail holder A type	E38	VF-5.0,Right angle Close	E33	VM-5.08,Low profile With flange	F11	YK-114-11.0	I19
V5-5.08,Dinrail holder B type	E38	VF-5.0,Right angle W/F	E33	VM-7.5,Low profile	F11	YK-11E-11.0,4P	I19
						YK-11E,15.0,3P	I20
V5-5.08,W/F Dinrail holder B type	E38	VF-5.08,Vertical Open	E33	VM-7.5,Low profile With flange	F11	YK-211-6.35	I2
V7-3.5,Vertical	E19	VF-5.08,Right angle Open	E34	VM-7.62,Low profile	F11	YK-221-6.35	I2
V7-3.5,Vertical W/F	E20	VF-5.08,Vertical Close	E34	VM-7.62,Low profile With flange	F12	YK-222-6.35	I2
V7-3.5,Right angle	E20	VF-5.08,Vertical W/F	E34	VN-2.54,Solid block	B2	YK-223-6.35	I2
V7-3.5,Right angle W/F	E20	VF-5.08,Right angle Close	E34	VO-3.5,Vertical Close	E30	YK-224-6.35	I2
V7-3.81,Vertical	E20	VF-5.08,Right angle W/F	E34	VO-3.5,Vertical W/F	E31	YK-301-7.62,Without cover	I3
V7-3.81,Vertical W/F	E20	VG-5.0,Solid block	D2	VO-3.5,Right angle Close	E31	YK-301-7.62,With cover	I2
V7-3.81,Right angle	E20	VH-5.08	F20	VO-3.5,Right angle W/F	E31	YK-302-7.62,Without cover	I3
V7-3.81,Right angle W/F	E21	VH-5.08,W/F	F20	VO-3.81,Vertical Close	E31	YK-302-7.62,With cover	I3
V7-5.0,Vertical	E21	VI-5.0,180D	B16	VO-3.81,Vertical W/F	E31	YK-303-7.62,Without cover	I3
V7-5.0,Vertical W/F	E21	VI-5.0,90D	B16	VO-3.81,Right angle Close	E31	YK-303-7.62,With cover	I3
V7-5.0,Right angle	E21	VI-5.08,180D	B16	VO-3.81,Right angle W/F	E32	YK-304-7.62,Without cover	I4
						YK-304-7.62,With cover	I3
V7-5.0,Right angle W/F	E21	VI-5.08,90D	B16	VP-10.16,Single tail type	B24	YK-304-7.62,High profile	I4
V7-5.08,Vertical	E21	VI-5.08,180D Solid block	B16	VP-10.16,Double parallel tail type(5.08mm)	B24	YK-305-7.62,Without cover	I4
V7-5.08,Vertical W/F	E22	VI-5.08,90D Solid block	B17	VP-10.16,Double parallel tail type(4.0mm)	B25	YK-305-7.62,With cover	I4
V7-5.08,Right angle	E22	VI-7.5,180D	B17	VP-10.16,Double interlace tail type	B25	YK-306-7.62,Without cover	I4
V7-5.08,Right angle W/F	E22	VI-7.5,90D	B17	VP-12.7,Single tail type	B25	YK-306-7.62,With cover	I4
V7-7.5,Vertical	E22	VJ-5.0,180D	B17	VP-12.7,Double parallel tail type(5.08mm)	B25	YK-311-7.62	I5
V7-7.5,Vertical W/F	E22	VJ-5.0,180D Solid block	B17	VP-12.7,Double parallel tail type(4.0mm)	B25	YK-312-7.62	I5
V7-7.5,Right angle	E22	VJ-5.0,90D	B17	VP-12.7,Double interlace tail type	B25	YK-313-7.62	I5
V7-7.5,Right angle W/F	E23	VJ-5.0,90D Solid block	B18	VQ-3.5,Dip solder/Solid block	B3	YK-314-7.62	I5
V7-7.62,Vertical	E23	VJ-5.08,180D	B18	VQ-3.81,Dip solder/Solid block	B4	YK-315-7.62	I5
V7-7.62,Vertical W/F	E23	VJ-5.08,180D Solid block	B18	VQ-3.5,Press fit/Solid block	B4	YK-316-7.62	I5
V7-7.62,Right angle	E23	VJ-5.08,90D	B18	VQ-3.81,Press fit/Solid block	B4	YK-321-7.62	I6
V7-7.62,Right angle W/F	E23	VJ-5.08,90D Solid block	B18	VR-5.08,Contact on down side	F17	YK-331-8.25	I6
V8-3.81,W/O Flange	F12	VJ-7.5,180D	B18	VR-5.08,W/F Contact on down side	F17	YK-332-8.25	I6
V8-3.81,flange with nut	F12	VJ-7.5,180D Solid block	B19	VR-5.08,Contact on up side	F17	YK-333-8.25	I6
V8-3.81,flange with screw	F12	VJ-7.5,90D	B19	VR-5.08,W/F Contact on up side	F17	YK-334-8.25	I6
V8-5.08,W/O Flange	F12	VJ-7.5,90D Solid block	B19	VS-5.08,Close Vertical	E40	YK-335-8.25	I7
V8-5.08,flange with nut	F12	VJ-7.62,180D or 90D	B19	VS-5.08,W/F Vertical	E40	YK-401-8.25,Without cover	I7
V8-5.08,flange with screw	F13	VJ-7.62,180D Solid block	B19	VS-5.08,Close Right angle	E40	YK-401-8.25,With cover	I7
V8-7.62,W/O flange	F13	VJ-7.62,90D Solid block	B20	VS-5.08,W/F Right angle	E40	YK-402-8.25,Without cover	I7
V8-7.62,flange with nut	F13	VJ-7.62,180D,Low profile type	B20	VT-5.08	B21	YK-402-8.25,With cover	I7
V8-7.62,flange with screw	F13	VK-3.5,45D	E18	VV-6.35	B21	YK-403-8.25,Without cover	I8
V9-5.08,Bottom cover fixed type	E41	VK-3.5,45D W/F	E18	VV-9.52	B22	YK-403-8.25,With cover	I7
V9-5.08,W/F Bottom cover fixed type	E41	VK-3.81,45D	E18	VW-3.5,Without flange	G9		
				VW-3.5,With flange	G9		
V9-5.08,Dinrail holder A type	E41	VK-3.81,45D W/F	E18	VX-3.5,Vertical Open	E23	YK-411-8.25	I8
V9-5.08,W/F Dinrail holder A type	E41	VK-5.0,45D Close	E18	VX-3.5,Right angle Open	E24	YK-412-8.25	I8
V9-5.08,Dinrail holder B type	E41	VK-5.0,45D W/F	E19	VX-3.5,Vertical/Right angle Close	E24	YK-413-8.25	I8
V9-5.08,W/F Dinrail holder B type	E42	VK-5.0,45D Open	E19	VX-3.5,Vertical/Right angle W/F	E24	YK-414-8.25	I8
				VX-3.5,Vertical Open(THR Tape reel)	E24		
VA-5.0,1-Interlock	A9	VK-5.08,45D Close	E19	VX-3.5,Right angle Open(THR Tape reel)	E25	YK-415-8.25	I8
VA-7.5,1-Interlock	A9	VK-5.08,45D W/F	E19	VX-3.5,Close(THR Tape reel)	E25	YK-421-8.25	I9
VB-7.62	F20	VK-5.08,45D Open	E19	VX-3.5,W/F(THR Tape reel)	E25	YK-441-9.5	I9
VB-7.62,W/flange	F20	VL-2.5,Vertical Close	E11	VY-5.0,HI Temp	A5	YK-442-9.5	I9

Type	Page	Type	Page	Type	Page	Type	Page
YK-443-9.5	I9	YQ-3.5,L,(YO+YP)	B4				
YK-444-9.5	I9	YQ-3.5,R,(YO+YP)	B4				
YK-445-9.5	I9	YQ-3.81,L,(YO+YP)	B4				
YK-446-9.5	I10	YQ-3.81,R,(YO+YP)	B5				
YK-447-9.5	I10						
YK-44A-9.5	I10	YQ-3.81,L,(ED+YP),High type	B5				
YK-44B-9.5	I10	YQ-3.81,R,(ED+YP),High type	B5				
YK-501-9.5,Without cover	I10	YR-5.0	B11				
YK-501-9.5,With cover	I10	YR-5.08	B11				
YK-502-9.5,Without cover	I11	YS-5.0,Double level	B12				
YK-502-9.5,With cover	I11	YS-5.08,Double level	B12				
YK-503-9.5,Without cover	I11	YT-5.0	B15				
YK-503-9.5,With cover	I11	YT-5.08	B15				
YK-504-9.5,Without cover	I11						
YK-504-9.5,With cover	I11						
YK-505-9.5,Without cover	I12						
YK-505-9.5,With cover	I12						
YK-506-9.5,Without cover	I12						
YK-506-9.5,With cover	I12						
YK-50A-9.5,Without cover	I12						
YK-50A-9.5,With cover	I12						
YK-50B-10.0,With cover	I17						
YK-510-9.5	I13						
YK-511-9.5	I13						
YK-512-9.5	I13						
YK-513-9.5	I13						
YK-514-9.5	I13						
YK-515-9.5	I13						
YK-516-9.5	I14						
YK-551-11.0	I18						
YK-552-11.0	I18						
YK-553-11.0	I18						
YK-554-11.0	I18						
YK-555-11.0	I19						
YK-601-10.0,Without cover	I14						
YK-601-10.0,With cover	I14						
YK-602-10.0,Without cover	I14						
YK-602-10.0, With cover	I14						
YK-603-10.0, Without cover	I15						
YK-603-10.0, With cover	I15						
YK-604-10.0, Without cover	I15						
YK-604-10.0, With cover	I15						
YK-605-10.0, Without cover	I15						
YK-605-10.0, With cover	I15						
YK-606-10.0, Without cover	I16						
YK-606-10.0, With cover	I16						
YK-611-10.0	I16						
YK-612-10.0	I16						
YK-613-10.0	I16						
YK-614-10.0	I16						
YK-615-10.0	I17						
YK-616-10.0	I17						
YK-61A-10.0	I17						
YK-66-7.62	I6						
YK-701-11.0,Without cover	I17						
YK-701-11.0,With cover	I17						
YK-70A-11.0,Without cover	I18						
YK-70A-11.0,With cover	I18						
YK-77-9.52	I14						
YK-881-12.7	I20						
YK-901-16.0,With or without cover	I21						
YK-902-16.0,With or without cover	I21						
YL-5.0,L,(YD+YE)	B12						
YL-5.0,R,(YD+YE)	B12						
YL-5.08,L,(YD+YE)	B13						
YL-5.08,R,(YD+YE)	B13						
YL-5.08,R,(Solid block)	B13						
YM-5.0,L,(YE+YF)	B13						
YM-5.0,R,(YE+YF)	B13						
YM-5.08,L,(YE+YF)	B13						
YM-5.08,R,(YE+YF)	B14						
YN-5.0	B14						
YN-5.08,(YD+YE+YF)	B15						
YO-3.5,1st-Level/Solid block	B2						
YO-3.81,1st-Level/Solid block	B2						
YP-3.5,2nd-Level/Solid block	B3						
YP-3.81,2nd-Level/Solid block	B3						
YP-3.81,High type	B3						



# Wire Protector System



A

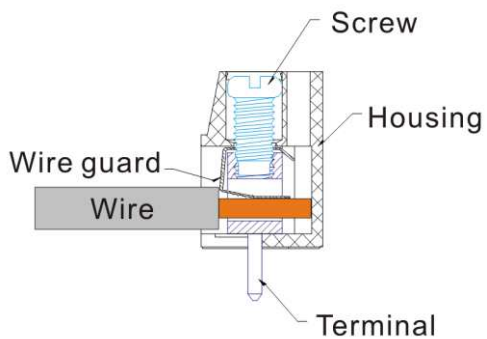

**Pitch: 3.5, 3.81, 5.0, 5.08, 6.35, 7.5, 7.62, 10.0, 12.5**  
**Rated Voltage Range(cULus): 125V-400V**  
**Rated Current Range(cULus): 8A-57A**

**TE**

Pitch 3.5mm  
Poles 2p/3p  
TExx01610000G\*  
Number of poles

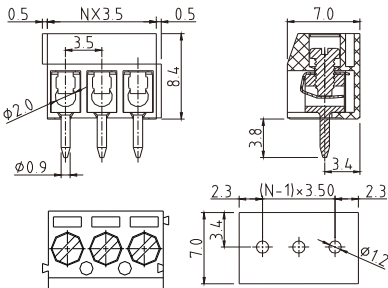

Electrical:	cULus
Voltage rating:	125V
Current rating:	10A
Wire range:	
Solid wire(AWG):	16-26
Stranded wire(AWG):	18-26
Torque(Lb-In) :	1.7

Screw:	M2
Wire strip length:	5~6mm
Withstanding Voltage:	1.25KV
Safety Approval:	

**TE**

Pitch 3.5mm  
Solid block  
Poles 4p~24p  
TExx01640000G\*  
Number of poles

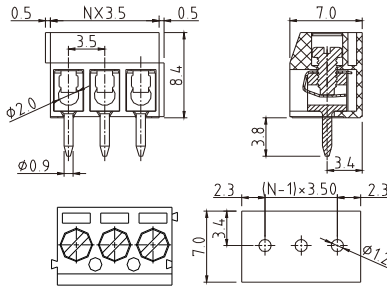

Electrical:	cULus
Voltage rating:	125V
Current rating:	10A
Wire range:	
Solid wire(AWG):	16-26
Stranded wire(AWG):	18-26
Torque(Lb-In) :	1.7

Screw:	M2
Wire strip length:	5~6mm
Withstanding Voltage:	1.25KV
Safety Approval:	

**T5**

Pitch 3.5mm  
Solid block  
Poles 2p~24p  
T5xx01500000G\*  
Number of poles

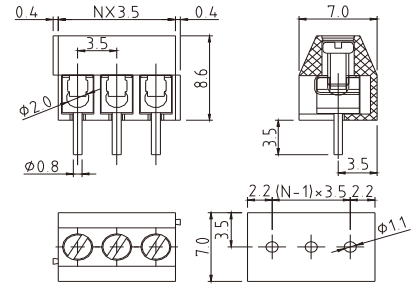

Electrical:	cULus
Voltage rating:	125V
Current rating:	10A
Wire range:	
Solid wire(AWG):	16-26
Stranded wire(AWG):	16-26
Torque(Lb-In) :	1.7

Screw:	M2
Wire strip length:	5~6mm
Withstanding Voltage:	1.25KV
Safety Approval:	

**TF**

Pitch 3.5mm  
Poles 2p/3p  
TFxx01610000G\*  
Number of poles

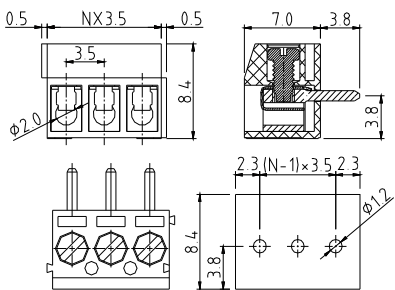

Electrical:	UL
Voltage rating:	125V
Current rating:	10A
Wire range:	
Solid wire(AWG):	16-26
Stranded wire(AWG):	16-26
Torque(Lb-In) :	1.7

Screw:	M2
Wire strip length:	5~6mm
Withstanding Voltage:	1.25KV
Safety Approval:	

**EC**

Pitch 3.5mm  
Poles 2p~16p  
SMT type(W/O pillar)  
ECxx1000B000G\*  
Number of poles

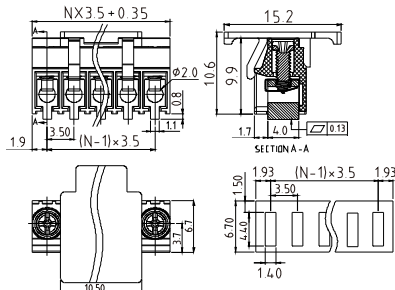

Electrical:	cULus
Voltage rating:	150V
Current rating:	10A
Wire range:	
Solid wire(AWG):	16-26
Stranded wire(AWG):	16-26
Torque(Lb-In) :	2.0

Screw:	M2.0
Wire strip length:	5-6mm
Withstanding Voltage:	1.3KV
Safety Approval:	pending

**EC**

Pitch 3.5mm  
Poles 2p~16p  
SMT type(With pillar)  
ECxx1001B000G\*  
Number of poles

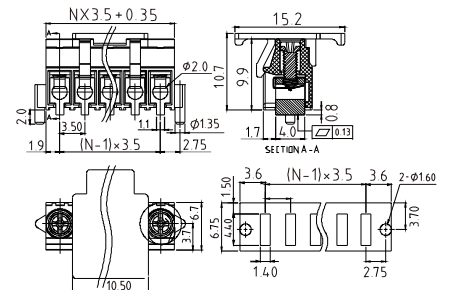

Electrical:	cULus
Voltage rating:	150V
Current rating:	10A
Wire range:	
Solid wire(AWG):	16-26
Stranded wire(AWG):	16-26
Torque(Lb-In) :	2.0

Screw:	M2.0
Wire strip length:	5-6mm
Withstanding Voltage:	1.3KV
Safety Approval:	pending

**KZ**

Pitch 3.5mm  
Poles 2p/3p  
45D wire inlet (Round hole)  
KZxx10510000G\*  
Number of poles

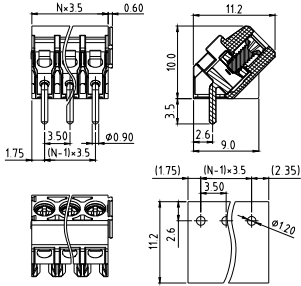

Electrical:	cULus
Voltage rating:	300V
Current rating:	10A
Wire range:	
Solid wire(AWG):	16-26
Stranded wire(AWG):	16-26
Torque(Lb-In) :	1.1

Screw:	M2.0
Wire strip length:	4-5mm
Withstanding Voltage:	1.6KV
Safety Approval:	<b>cULus</b>

**KZ**

Pitch 3.5mm  
Poles 2p/3p  
45D wire inlet (Square hole)  
KZxx10500000G\*  
Number of poles

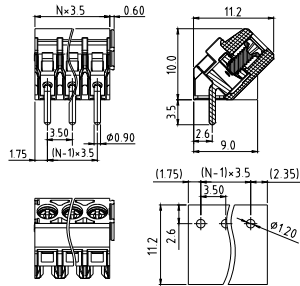

Electrical:	cULus
Voltage rating:	300V
Current rating:	10A
Wire range:	
Solid wire(AWG):	16-26
Stranded wire(AWG):	16-26
Torque(Lb-In) :	1.1

Screw:	M2.0
Wire strip length:	4-5mm
Withstanding Voltage:	1.6KV
Safety Approval:	<b>cULus</b>

**KZ**

Pitch 5.0mm  
Poles 2p/3p  
45D wire inlet (Round hole)  
KZxx70510000G\*  
Number of poles

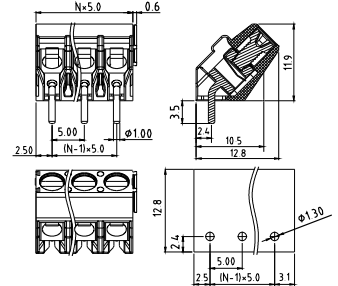

Electrical:	cULus
Voltage rating:	300V
Current rating:	15A
Wire range:	
Solid wire(AWG):	12-26
Stranded wire(AWG):	12-26
Torque(Lb-In) :	3.5

Screw:	M2.6
Wire strip length:	5-6mm
Withstanding Voltage:	1.6KV
Safety Approval:	<b>cULus</b>

**KZ**

Pitch 5.0mm  
Poles 2p/3p  
45D wire inlet (Square hole)  
KZxx70500000G\*  
Number of poles

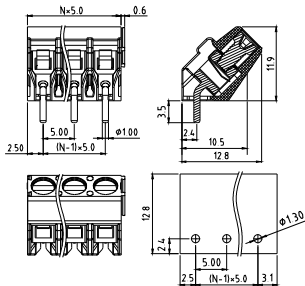

Electrical:	cULus
Voltage rating:	300V
Current rating:	15A
Wire range:	
Solid wire(AWG):	12-26
Stranded wire(AWG):	12-26
Torque(Lb-In) :	2.4

Screw:	M2.6
Wire strip length:	5-6mm
Withstanding Voltage:	1.6KV
Safety Approval:	<b>cULus</b>

**TR**

Pitch 3.81mm  
Horizontal(180D wire inlet)  
Poles 1p~24p  
TRxx35510000G\*(Row spacing 7.62mm)  
Number of poles

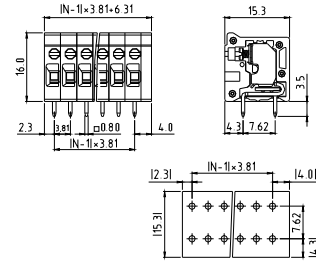

Electrical:	cULus
Voltage rating:	300V
Current rating:	8A
Wire range:	
Solid wire(AWG):	16-26
Stranded wire(AWG):	16-26
Torque(Lb-In) :	2.0

Screw:	M2
Wire strip length:	8-9mm
Withstanding Voltage:	1.6KV
Safety Approval:	<b>cULus</b>

**TR**

Pitch 3.81mm  
Vertical(90D wire inlet)  
Poles 1p~24p  
TRxx35500000G\*(Row spacing 7.62mm)  
Number of poles

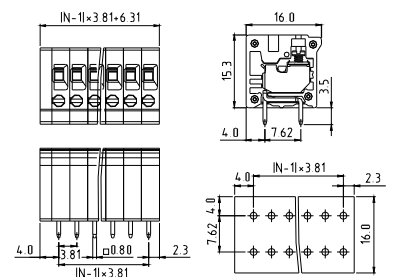

Electrical:	cULus
Voltage rating:	300V
Current rating:	8A
Wire range:	
Solid wire(AWG):	16-26
Stranded wire(AWG):	16-26
Torque(Lb-In) :	2.0

Screw:	M2
Wire strip length:	8-9mm
Withstanding Voltage:	1.6KV
Safety Approval:	<b>cULus</b>

TR



Pitch 5.0mm  
Horizontal(180D wire inlet)  
Poles 1p~24p  
TRxx05510000G\*(Row spacing 5.0mm)  
Number of poles

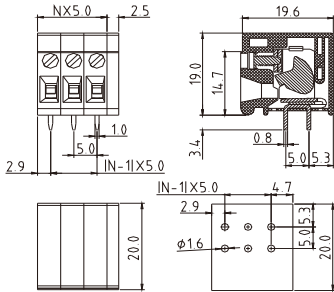

Electrical:	cULus
Voltage rating:	300V
Current rating:	20A
Wire range:	
Solid wire(AWG):	12-22
Stranded wire(AWG):	12-22
Torque(Lb-In) :	2.4

Screw:	M2.5
Wire strip length:	10~11mm
Withstanding Voltage:	1.6KV
Safety Approval:	

TR

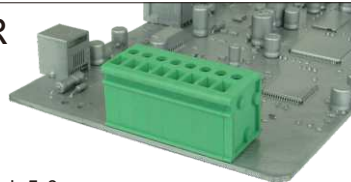

Pitch 5.0mm  
Vertical(90D wire inlet)  
Poles 1p~24p  
TRxx05500000G\*(Row spacing 5.0mm)  
Number of poles

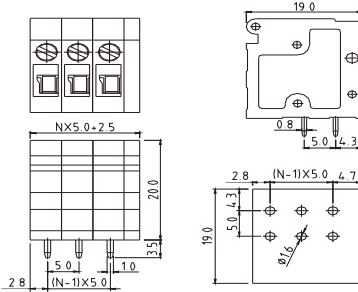

Electrical:	cULus
Voltage rating:	300V
Current rating:	20A
Wire range:	
Solid wire(AWG):	12-22
Stranded wire(AWG):	12-22
Torque(Lb-In) :	2.4

Screw:	M2.5
Wire strip length:	10~11mm
Withstanding Voltage:	1.6KV
Safety Approval:	

TR



Pitch 5.0mm  
Horizontal(180D wire inlet)  
Poles 1p~24p  
TRxx0551A000G\*(Row spacing 10.0mm)  
Number of poles

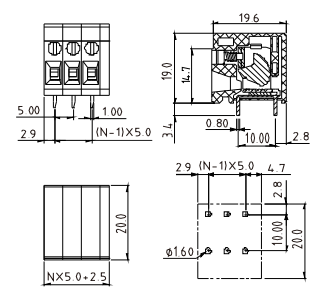

Electrical:	cULus
Voltage rating:	300V
Current rating:	20A
Wire range:	
Solid wire(AWG):	12-22
Stranded wire(AWG):	12-22
Torque(Lb-In) :	2.4

Screw:	M2.5
Wire strip length:	10~11mm
Withstanding Voltage:	1.6KV
Safety Approval:	

TR

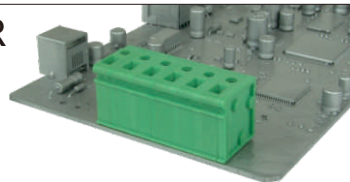

Pitch 7.5mm  
Vertical(90D wire inlet)  
Poles 1p~16p  
TRxx25500000G\*(Row spacing 5.0mm)  
Number of poles

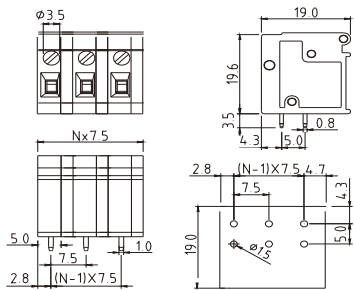

Electrical:	cULus
Voltage rating:	300V
Current rating:	20A
Wire range:	
Solid wire(AWG):	12-22
Stranded wire(AWG):	12-22
Torque(Lb-In) :	2.4

Screw:	M2.5
Wire strip length:	10~11mm
Withstanding Voltage:	1.6KV
Safety Approval:	

TR



Pitch 7.5mm  
Horizontal(180D wire inlet)  
Poles 1p~16p  
TRxx25510000G\*(Row spacing 5.0mm)  
Number of poles

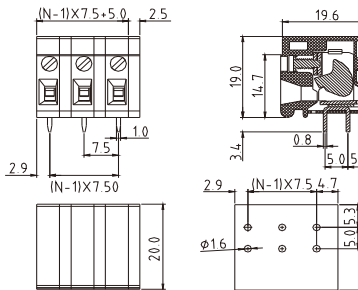

Electrical:	cULus
Voltage rating:	300V
Current rating:	20A
Wire range:	
Solid wire(AWG):	12-22
Stranded wire(AWG):	12-22
Torque(Lb-In) :	2.4

Screw:	M2.5
Wire strip length:	10~11mm
Withstanding Voltage:	1.6KV
Safety Approval:	

TR



Pitch 7.5mm  
Horizontal(180D wire inlet)  
Poles 1p~16p  
TRxx2551A000G\*(Row spacing 10.0mm)  
Number of poles

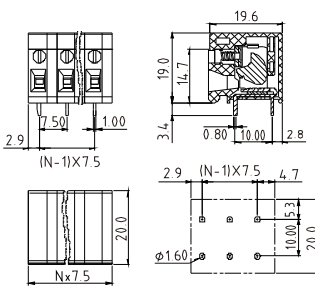

Electrical:	cULus
Voltage rating:	300V
Current rating:	20A
Wire range:	
Solid wire(AWG):	12-22
Stranded wire(AWG):	12-22
Torque(Lb-In) :	2.4

Screw:	M2.5
Wire strip length:	10~11mm
Withstanding Voltage:	1.6KV
Safety Approval:	

TR



Pitch 10.0mm  
Horizontal(180D wire inlet)  
Poles 1p~12p  
TRxx15510000G\*(Row spacing 5.0mm)  
Number of poles

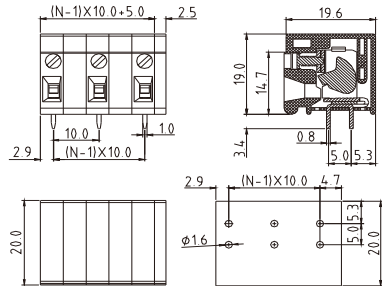

Electrical:	cULus
Voltage rating:	300V
Current rating:	20A
Wire range:	
Solid wire(AWG):	12-22
Stranded wire(AWG):	12-22
Torque(Lb-In) :	2.4
Screw:	M2.5
Wire strip length:	10~11mm
Withstanding Voltage:	1.6KV
Safety Approval:	<b>cULus</b>

TR

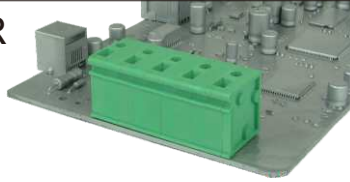

Pitch 10.0mm  
Vertical(90D wire inlet)  
Poles 1p~12p  
TRxx15500000G\*(Row spacing 5.0mm)  
Number of poles

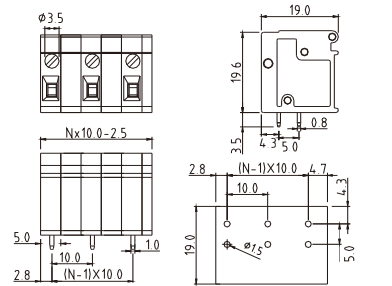

Electrical:	cULus
Voltage rating:	300V
Current rating:	20A
Wire range:	
Solid wire(AWG):	12-22
Stranded wire(AWG):	12-22
Torque(Lb-In) :	2.4
Screw:	M2.5
Wire strip length:	10~11mm
Withstanding Voltage:	1.6KV
Safety Approval:	<b>cULus</b>

TR



Pitch 10.0mm  
Horizontal(180D wire inlet)  
Poles 1p~12p  
TRxx1551A000G\*(Row spacing 10.0mm)  
Number of poles

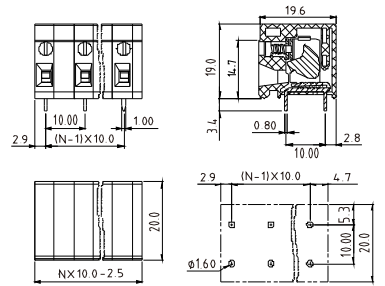

Electrical:	cULus
Voltage rating:	300V
Current rating:	20A
Wire range:	
Solid wire(AWG):	12-22
Stranded wire(AWG):	12-22
Torque(Lb-In) :	2.4
Screw:	M2.5
Wire strip length:	10~11mm
Withstanding Voltage:	1.6KV
Safety Approval:	<b>cULus</b>

TD

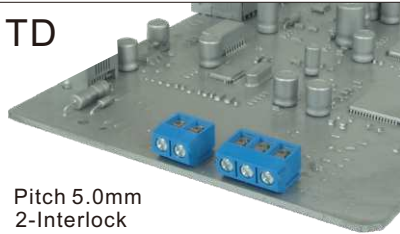

Pitch 5.0mm  
2-Interlock  
Poles 2p/3p  
TDxx01610000G\*  
Number of poles

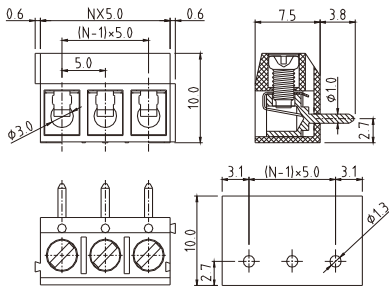

Electrical:	cULus	TUV
Voltage rating:	250V	130V
Current rating:	16A	17.5A
Wire range:		0.5-1.5mm <sup>2</sup>
Solid wire(AWG):	14	
Stranded wire(AWG):	16	
Torque:	2.6Lb-In	0.4N.m

Screw:	M2.6
Wire strip length:	5~6mm
Withstanding Voltage:	1.5KV
Safety Approval:	<b>cULus</b> <b>TUV</b>

TQ

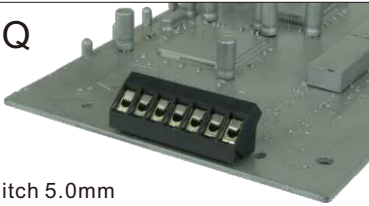

Pitch 5.0mm  
Solid block  
Poles 2p~24p  
TQxx01000000G\*  
Number of poles

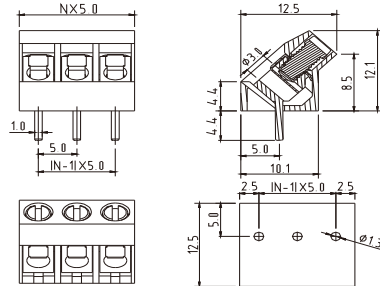

Electrical:	cULus
Voltage rating:	300V
Current rating:	15A
Wire range:	
Solid wire(AWG):	14-22
Stranded wire(AWG):	14-22
Torque(Lb-In) :	3.5

Screw:	M3
Wire strip length:	6~7mm
Withstanding Voltage:	1.6KV
Safety Approval:	<b>cULus</b>

VY

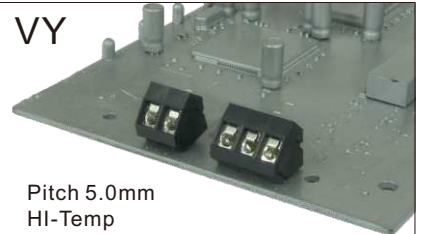

Pitch 5.0mm  
HI-Temp  
Poles 2p/3p  
VYxx010C0000G\*  
Number of poles

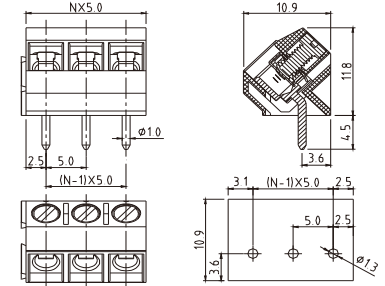

Electrical:	cULus
Voltage rating:	300V
Current rating:	15A
Wire range:	
Solid wire(AWG):	14-22
Stranded wire(AWG):	14-22
Torque(Lb-In) :	3.5

Screw:	M2.6
Wire strip length:	6~7mm
Withstanding Voltage:	1.6KV
Safety Approval:	<b>cULus</b> pending

VY

Pitch 5.0mm  
Poles 2p/3p  
VYxx0160000G\*  
Number of poles

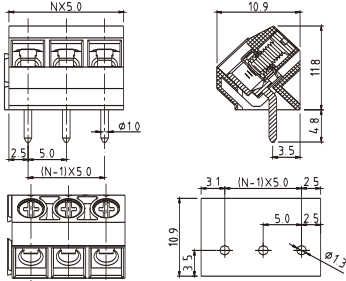

Electrical:	cULus
Voltage rating:	300V
Current rating:	15A
Wire range:	
Solid wire(AWG):	14-22
Stranded wire(AWG):	14-22
Torque(Lb-In) :	3.5

Screw:	M2.6
Wire strip length:	6~7mm
Withstanding Voltage:	1.6KV
Safety Approval:	

KY

Pitch 5.0mm  
Poles 2p/3p Square hole  
Horizontal(180D wire inlet)  
KYxx0150000G\*  
Number of poles

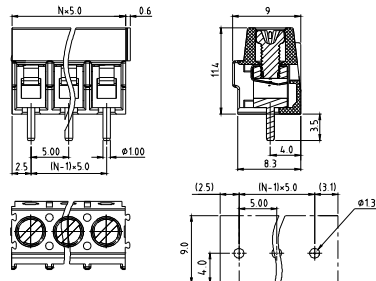

Electrical:	cULus	CQC
Voltage rating:	300V	250V
Current rating:	15A	24A
Wire range:		
Solid wire(AWG):	12-24	0.2-2.5mm <sup>2</sup>
Stranded wire(AWG):	12-24	0.2-2.5mm <sup>2</sup>
Torque:	3.0Lb-In	0.4N.m

Screw:	M2.6	
Wire strip length:	5-6mm	
Withstanding Voltage:	1.6KV	2KV
Safety Approval:		

KY

Pitch 5.0mm  
Poles 2p/3p Square hole  
Vertical(90D wire inlet)  
KYxx01510000G\*  
Number of poles

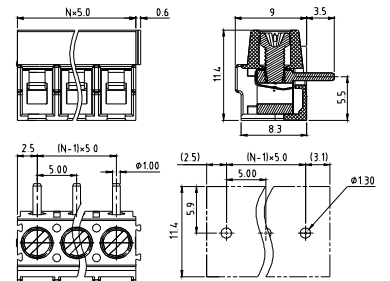

Electrical:	cULus	CQC
Voltage rating:	300V	250V
Current rating:	15A	24A
Wire range:		
Solid wire(AWG):	12-24	0.2-2.5mm <sup>2</sup>
Stranded wire(AWG):	12-24	0.2-2.5mm <sup>2</sup>
Torque:	3.0Lb-In	0.4N.m

Screw:	M2.6	
Wire strip length:	5-6mm	
Withstanding Voltage:	1.6KV	2KV
Safety Approval:		

KY

Pitch 5.0mm  
Poles 2p/3p Round hole  
Horizontal(180D wire inlet)  
KYxx01520000G\*  
Number of poles

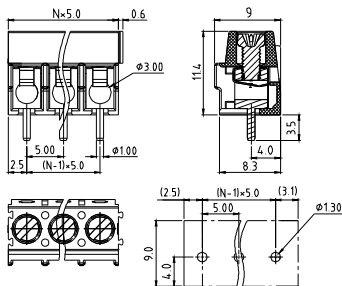

Electrical:	cULus
Voltage rating:	300V
Current rating:	15A
Wire range:	
Solid wire(AWG):	12-24
Stranded wire(AWG):	12-24
Torque(Lb-In) :	3.0

Screw:	M2.6
Wire strip length:	5-6mm
Withstanding Voltage:	1.6KV
Safety Approval:	

KY

Pitch 5.0mm  
Poles 2p/3p Round hole  
Vertical(90D wire inlet)  
KYxx01530000G\*  
Number of poles

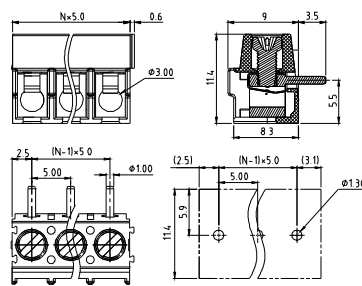

Electrical:	cULus
Voltage rating:	300V
Current rating:	15A
Wire range:	
Solid wire(AWG):	12-24
Stranded wire(AWG):	12-24
Torque(Lb-In) :	3.0

Screw:	M2.6
Wire strip length:	5-6mm
Withstanding Voltage:	1.6KV
Safety Approval:	

T3

Pitch 5.0mm  
2-Interlock  
Poles 2p/3p  
T3xx04510000G\*  
Number of poles

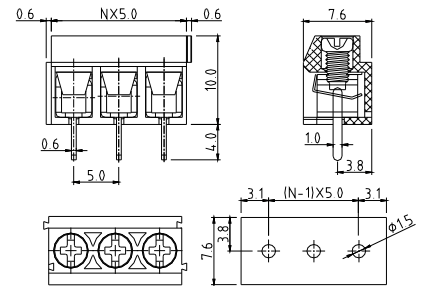

Electrical:	UL	TUV
Voltage rating:	300V	250V
Current rating:	8A	12A
Wire range:		0.2-2.5mm <sup>2</sup>
Solid wire(AWG):	14-26	
Stranded wire(AWG):	14-26	
Torque :	3.5Lb-In	0.4N.m

Screw:	M2.5	
Wire strip length:	5~6mm	
Withstanding Voltage:	1.6KV	2KV
Safety Approval:		

## T3

Pitch 5.0mm-Solid block  
180D wire inlet  
Poles 4P~24P  
T3xx04540000G\*  
Number of poles

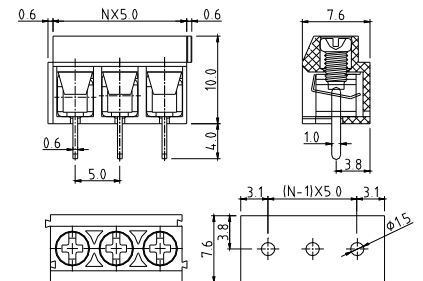

Electrical:	cULus	TUV
Voltage rating:	300V	250V
Current rating:	8A	12A
Wire range:	0.2-2.5mm <sup>2</sup>	
Solid wire(AWG):	14-26	
Stranded wire(AWG):	14-26	
Torque :	3.5Lb-In	0.4N.m

Screw:	M2.5	
Wire strip length:	5-6mm	
Withstanding Voltage:	1.6KV	2KV
Safety Approval:		

## T3

Pitch 5.0mm  
90D wire inlet  
Poles 2P/3P  
T3xx04530000G\*  
Number of poles

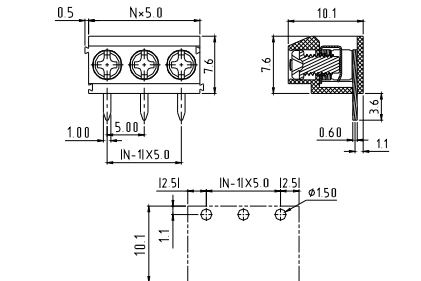

Electrical:	cULus	TUV
Voltage rating:	300V	250V
Current rating:	8A	12A
Wire range:	0.2-2.5mm <sup>2</sup>	
Solid wire(AWG):	14-26	
Stranded wire(AWG):	14-26	
Torque :	3.5Lb-In	0.4N.m

Screw:	M2.5	
Wire strip length:	5-6mm	
Withstanding Voltage:	1.6KV	2KV
Safety Approval:		

## T3

Pitch 5.0mm-Solid block  
90D wire inlet  
Poles 4P/5P  
T3xx04650000B0G\*  
Number of poles

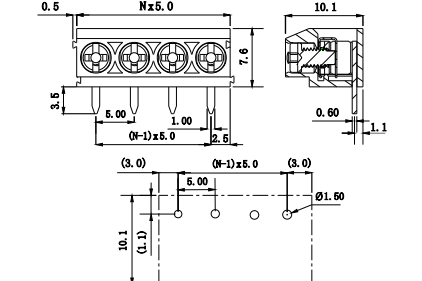

Electrical:	cULus
Voltage rating:	300V
Current rating:	8A
Wire range:	
Solid wire(AWG):	14-26
Stranded wire(AWG):	14-26
Torque(Lb-In) :	3.5

Screw:	M2.5
Wire strip length:	5-6mm
Withstanding Voltage:	1.6KV
Safety Approval:	

## E7

Pitch 5.0mm  
Poles 2p~20p  
Solid block  
E7xx01500000G\*  
Number of poles

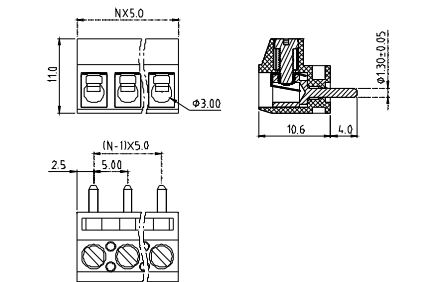

Electrical:	cULus
Voltage rating:	300V
Current rating:	15A
Wire range:	
Solid wire(AWG):	14-22
Stranded wire(AWG):	14-22
Torque(Lb-In) :	3.5

Screw:	M2.6
Wire strip length:	5-6mm
Withstanding Voltage:	1.6KV
Safety Approval:	

## TB

Pitch 5.0mm  
2-Interlock  
Poles 2p/3p  
TBxx01610000G\*  
Number of poles

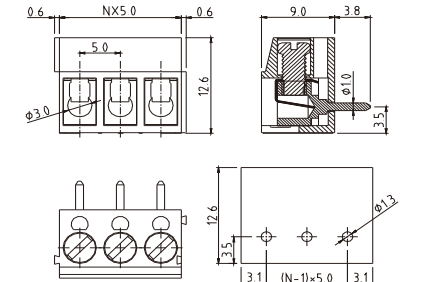

Electrical:	UL
Voltage rating:	250V
Current rating:	16A
Wire range:	
Solid wire(AWG):	14
Stranded wire(AWG):	
Torque(Lb-In) :	2.6

Screw:	M3
Wire strip length:	6-7mm
Withstanding Voltage:	1.5KV
Safety Approval:	

## TB

Pitch 5.08mm  
1-Interlock  
Poles 2p/3p  
TBxx21600000G\*  
Number of poles

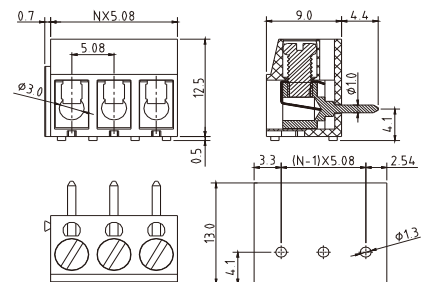

Electrical:	cULus
Voltage rating:	300V
Current rating:	15A
Wire range:	
Solid wire(AWG):	14-22
Stranded wire(AWG):	14-22
Torque(Lb-In) :	3.5

Screw:	M3
Wire strip length:	6-7mm
Withstanding Voltage:	1.6KV
Safety Approval:	

**T9**

Pitch 5.08mm  
Poles 2p/3p  
T9xx2180000G\*  
Number of poles

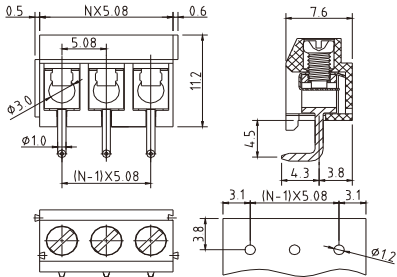

Electrical: cULus  
Voltage rating: 300V  
Current rating: 15A  
Wire range:  
Solid wire(AWG): 14-24  
Stranded wire(AWG): 14-24  
Torque(Lb-In) : 3.2

Screw: M2.6  
Wire strip length: 5-6mm  
Withstanding Voltage: 1.6KV  
Safety Approval: **cULus**

**TC**

Pitch 5.08mm  
2-Interlock  
Poles 2p/3p  
TCxx2362000G\*  
Number of poles

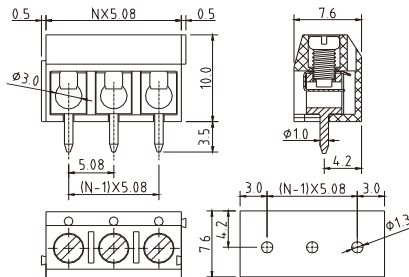

Electrical: cULus  
Voltage rating: 300V  
Current rating: 16A  
Wire range:  
Solid wire(AWG): 14-22  
Stranded wire(AWG): 14-22  
Torque(Lb-In) : 2.6

Screw: M2.6  
Wire strip length: 5-6mm  
Withstanding Voltage: 1.6KV  
Safety Approval: **cULus**

**TC**

Pitch 5.0mm  
2-Interlock  
Poles 2p/3p  
TCxx0362000G\*  
Number of poles

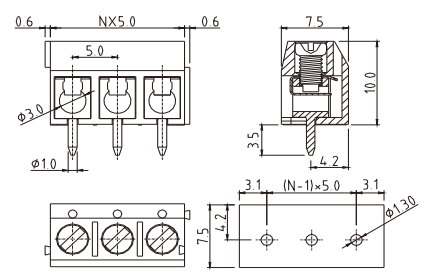

Electrical: cULus VDE  
Voltage rating: 300V 250V  
Current rating: 16A 17.5A  
Wire range: 0.5 - 1.5mm<sup>2</sup>  
Solid wire(AWG): 14-22  
Stranded wire(AWG): 14-22  
Torque : 2.6Lb-In 0.4N.m

Screw: M2.6  
Wire strip length: 5~6mm  
Withstanding Voltage:1.6KV 2KV  
Safety Approval: **cULus** **VDE**

**TC**

Pitch 5.0mm  
1-Interlock/Hi-Temp  
Poles 2p/3p/4p  
TCxx0303C500G\*  
Number of poles

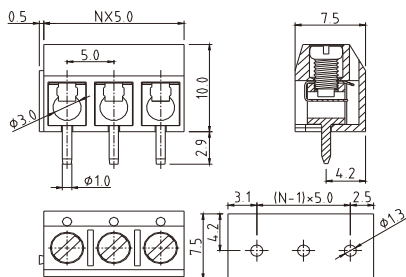

Electrical: cULus  
Voltage rating: 300V  
Current rating: 16A  
Wire range:  
Solid wire(AWG): 14-22  
Stranded wire(AWG): 14-22  
Torque(Lb-In) : 2.6

Screw: M2.6  
Wire strip length: 5-6mm  
Withstanding Voltage: 1.6KV  
Safety Approval: (**cULus**) pending

**TC**

Pitch 5.0mm  
2-Interlock/Solid block  
Poles 2p~24p  
TCxx0362A500G\*  
Number of poles

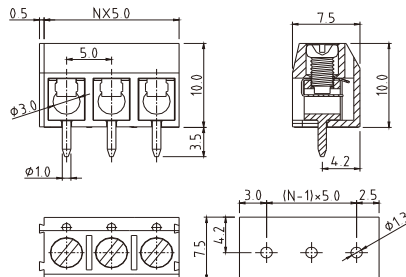

Electrical: cULus VDE  
Voltage rating: 300V 250V  
Current rating: 16A 17.5A  
Wire range: 0.5 - 1.5mm<sup>2</sup>  
Solid wire(AWG): 14-22  
Stranded wire(AWG): 14-22  
Torque : 2.6Lb-In 0.4N.m

Screw: M2.6  
Wire strip length: 5~6mm  
Withstanding Voltage: 1.6KV 2KV  
Safety Approval: **cULus** **VDE**

**TA**

Pitch 5.0mm  
1-Interlock  
Poles 2p/3p  
TAxx0161BB00G\*  
Number of poles

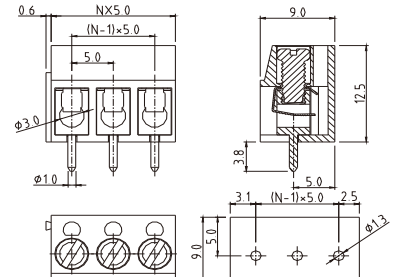

Electrical: UL  
Voltage rating: 250V  
Current rating: 16A  
Wire range:  
Solid wire(AWG): 14-26  
Stranded wire(AWG): 14-26  
Torque(Lb-In) : 2.6

Screw: M3  
Wire strip length: 6~7mm  
Withstanding Voltage: 1.5KV  
Safety Approval: **UL**

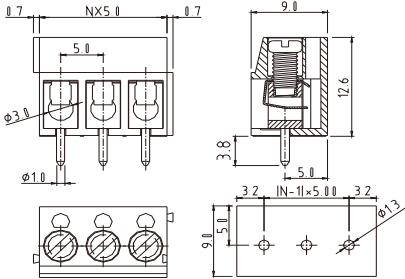
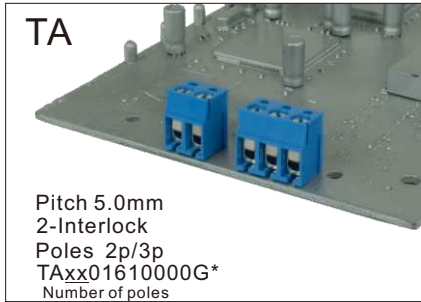

Electrical:	UL	VDE
Voltage rating:	250V	250V
Current rating:	16A	16A
Wire range:	0.5 - 2.5mm <sup>2</sup>	
Solid wire(AWG):	14-26	
Stranded wire(AWG):	14-26	
Torque (Lb-In) :	2.6Lb-In 0.5N.m	

Screw:	M3	
Wire strip length:	6~7mm	
Withstanding Voltage:	1.5KV	2KV
Safety Approval:		

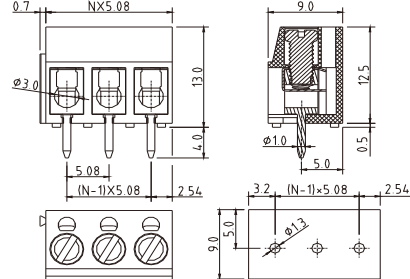
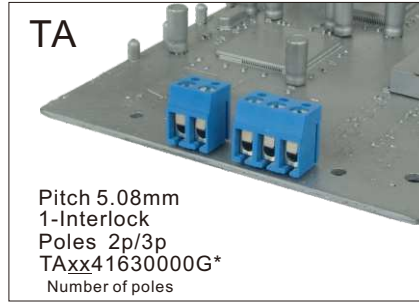

Electrical:	cULus	
Voltage rating:	300V	
Current rating:	15A	
Wire range:		
Solid wire(AWG):	14-22	
Stranded wire(AWG):	14-22	
Torque(Lb-In) :	3.5	

Screw:	M3	
Wire strip length:	6~7mm	
Withstanding Voltage:	1.6KV	
Safety Approval:		

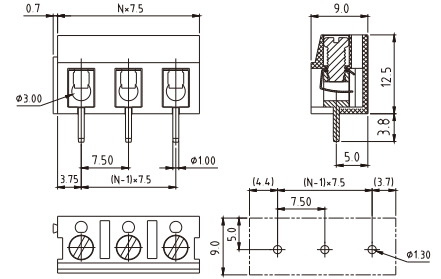
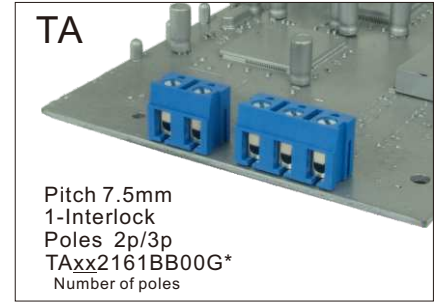

Electrical:	UL	
Voltage rating:	250V	
Current rating:	16A	
Wire range:		
Solid wire(AWG):	14-22	
Stranded wire(AWG):	14-22	
Torque(Lb-In) :	3.5	

Screw:	M3	
Wire strip length:	6~7mm	
Withstanding Voltage:	1.5KV	
Safety Approval:		

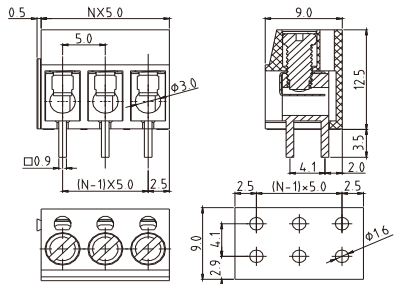
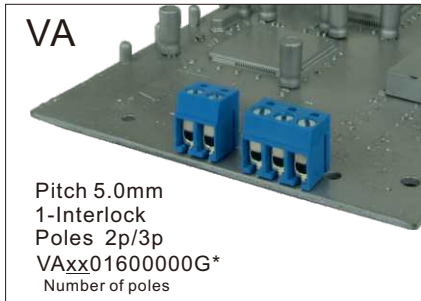

Electrical:	cULus	
Voltage rating:	300V	
Current rating:	15A	
Wire range:		
Solid wire(AWG):	14-22	
Stranded wire(AWG):	14-22	
Torque(Lb-In) :	3.5	

Screw:	M3	
Wire strip length:	6~7mm	
Withstanding Voltage:	1.6KV	
Safety Approval:		

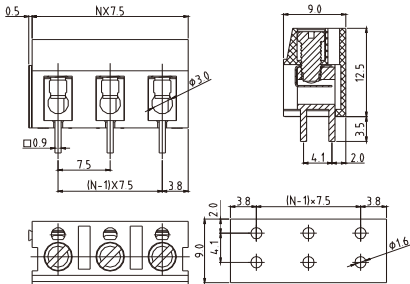
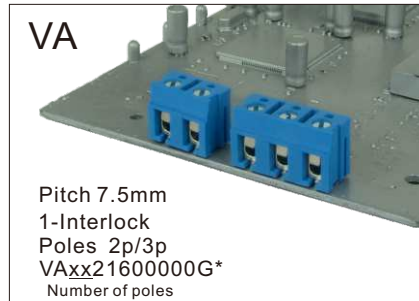

Electrical:	cULus	
Voltage rating:	300V	
Current rating:	15A	
Wire range:		
Solid wire(AWG):	14-22	
Stranded wire(AWG):	14-22	
Torque(Lb-In) :	3.5	

Screw:	M3	
Wire strip length:	6~7mm	
Withstanding Voltage:	1.6KV	
Safety Approval:		

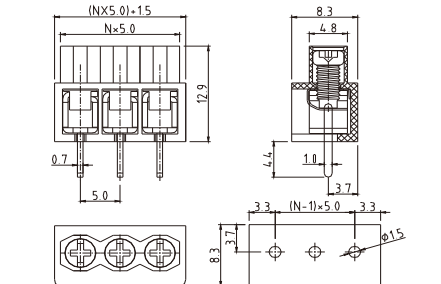
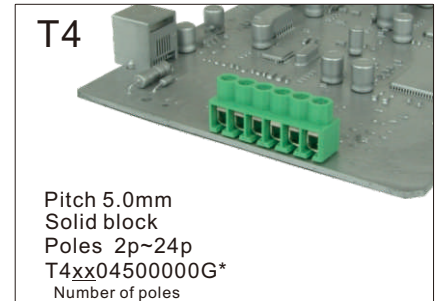

Electrical:	cULus	VDE
Voltage rating:	300V	450V
Current rating:	10A	17.5A
Wire range:	0.75 - 4.0mm <sup>2</sup>	
Solid wire(AWG):	12-20	
Stranded wire(AWG):	12-20	
Torque :	3.5Lb-In	0.4N.m

Screw:	M3	
Wire strip length:	6~7mm	
Withstanding Voltage:	1.6KV	2.5KV
Safety Approval:		

T4

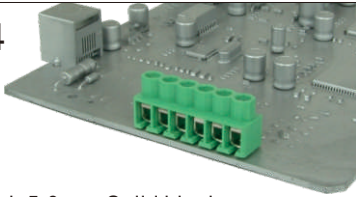

Pitch 5.0mm-Solid block  
Connector through type  
Poles 2P~24p  
T4xx04520000G\*  
Number of poles

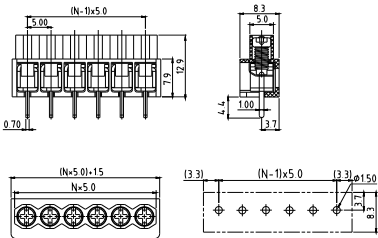

Electrical:	cULus
Voltage rating:	300V
Current rating:	10A
Wire range:	
Solid wire(AWG):	12-20
Stranded wire(AWG):	12-20
Torque(Lb-In) :	3.5

Screw:	M3
Wire strip length:	6~7mm
Withstanding Voltage:	1.6KV
Safety Approval:	<b>cULus</b>

T4

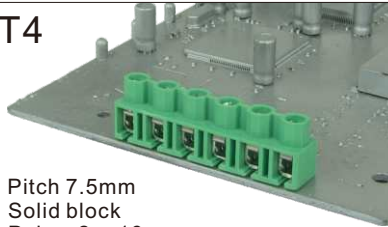

Pitch 7.5mm  
Solid block  
Poles 2p~16p  
T4xx24500000G\*  
Number of poles

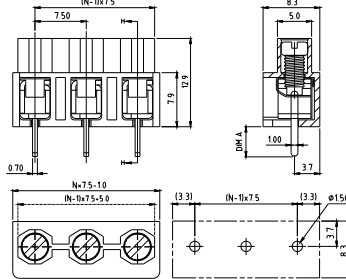

Electrical:	cULus
Voltage rating:	300V
Current rating:	10A
Wire range:	
Solid wire(AWG):	12-20
Stranded wire(AWG):	12-20
Torque(Lb-In) :	3.5

Screw:	M3
Wire strip length:	6~7mm
Withstanding Voltage:	1.6KV
Safety Approval:	<b>cULus</b>

KH

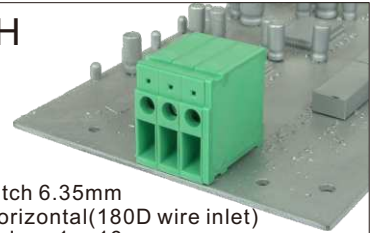

Pitch 6.35mm  
Horizontal(180D wire inlet)  
Poles 1p~16p  
KHxx05510000G\*  
Number of poles

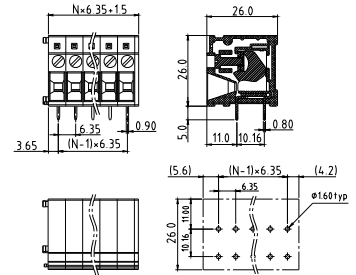

Electrical:	cULus
Voltage rating:	300V
Current rating:	30A
Wire range:	
Solid wire(AWG):	10-24
Stranded wire(AWG):	10-24
Torque(Lb-In) :	4.3

Screw:	M3
Wire strip length:	15-16mm
Withstanding Voltage:	1.6KV
Safety Approval:	<b>cULus</b>

KH

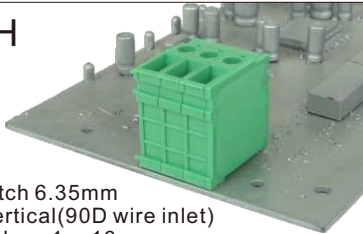

Pitch 6.35mm  
Vertical(90D wire inlet)  
Poles 1p~16p  
KHxx05500000G\*  
Number of poles

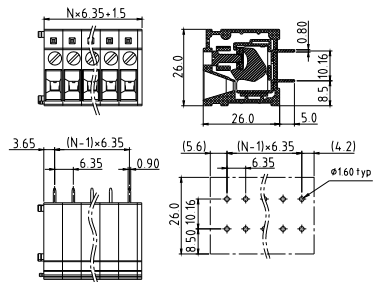

Electrical:	cULus
Voltage rating:	300V
Current rating:	30A
Wire range:	
Solid wire(AWG):	10-24
Stranded wire(AWG):	10-24
Torque(Lb-In) :	4.3

Screw:	M3
Wire strip length:	15-16mm
Withstanding Voltage:	1.6KV
Safety Approval:	<b>cULus</b>

KH

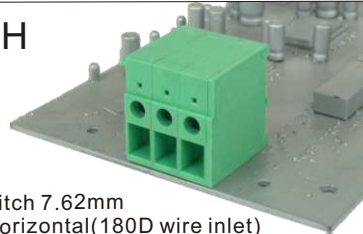

Pitch 7.62mm  
Horizontal(180D wire inlet)  
Poles 1p~16p  
KHxx15510000G\*  
Number of poles

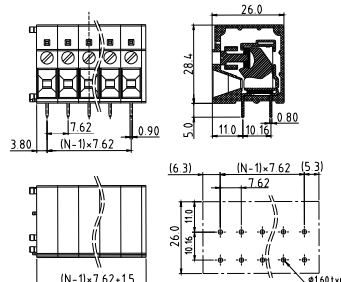

Electrical:	cULus
Voltage rating:	300V
Current rating:	30A
Wire range:	
Solid wire(AWG):	10-24
Stranded wire(AWG):	10-24
Torque(Lb-In) :	4.3

Screw:	M3
Wire strip length:	15-16mm
Withstanding Voltage:	1.6KV
Safety Approval:	<b>cULus</b>

KH

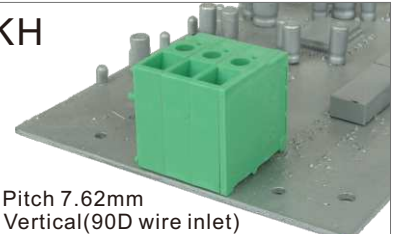

Pitch 7.62mm  
Vertical(90D wire inlet)  
Poles 1p~16p  
KHxx15500000G\*  
Number of poles

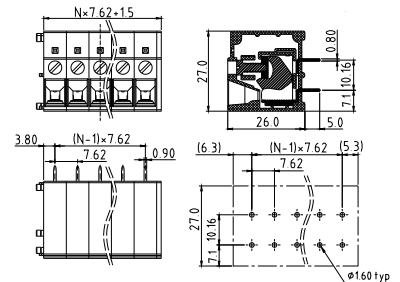

Electrical:	cULus
Voltage rating:	300V
Current rating:	30A
Wire range:	
Solid wire(AWG):	10-24
Stranded wire(AWG):	10-24
Torque(Lb-In) :	4.3

Screw:	M3
Wire strip length:	15-16mm
Withstanding Voltage:	1.6KV
Safety Approval:	<b>cULus</b>



**TM**

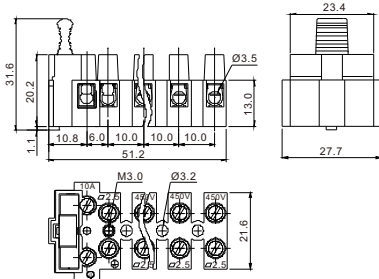

Stackable type  
Poles 3p/4p/5p  
TMxx19000000G\*  
Number of poles



Electrical:	cULus	VDE
Voltage rating:	400V	450V
Current rating:	10A	24A
Wire range:	0.34~2.5mm <sup>2</sup>	
Solid wire(AWG):	14-22	
Stranded wire(AWG):	14-22	
Torque :	3.5Lb-In	0.5N.m

Screw:	M3	
Wire strip length:	7-8mm	
Withstanding Voltage:	1.8KV	2.5KV
Safety Approval:		

**EN**



Pitch 12.5mm  
Solid block  
Poles 2p~6p  
ENxx04800000G\*  
Number of poles

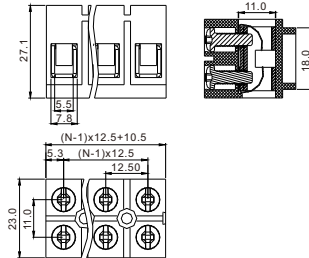

Electrical:	cULus	
Voltage rating:	300V	
Current rating:	57A	
Wire range:	0.34~2.5mm <sup>2</sup>	
Solid wire(AWG):	6-22	
Stranded wire(AWG):	6-22	
Torque(Lb-In) :	13	

Screw:	M4	
Wire strip length:	8-9mm	
Withstanding Voltage:	1.6KV	
Safety Approval:		

A

# Rising Clamp System



B

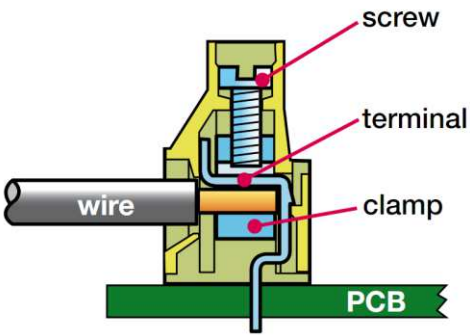
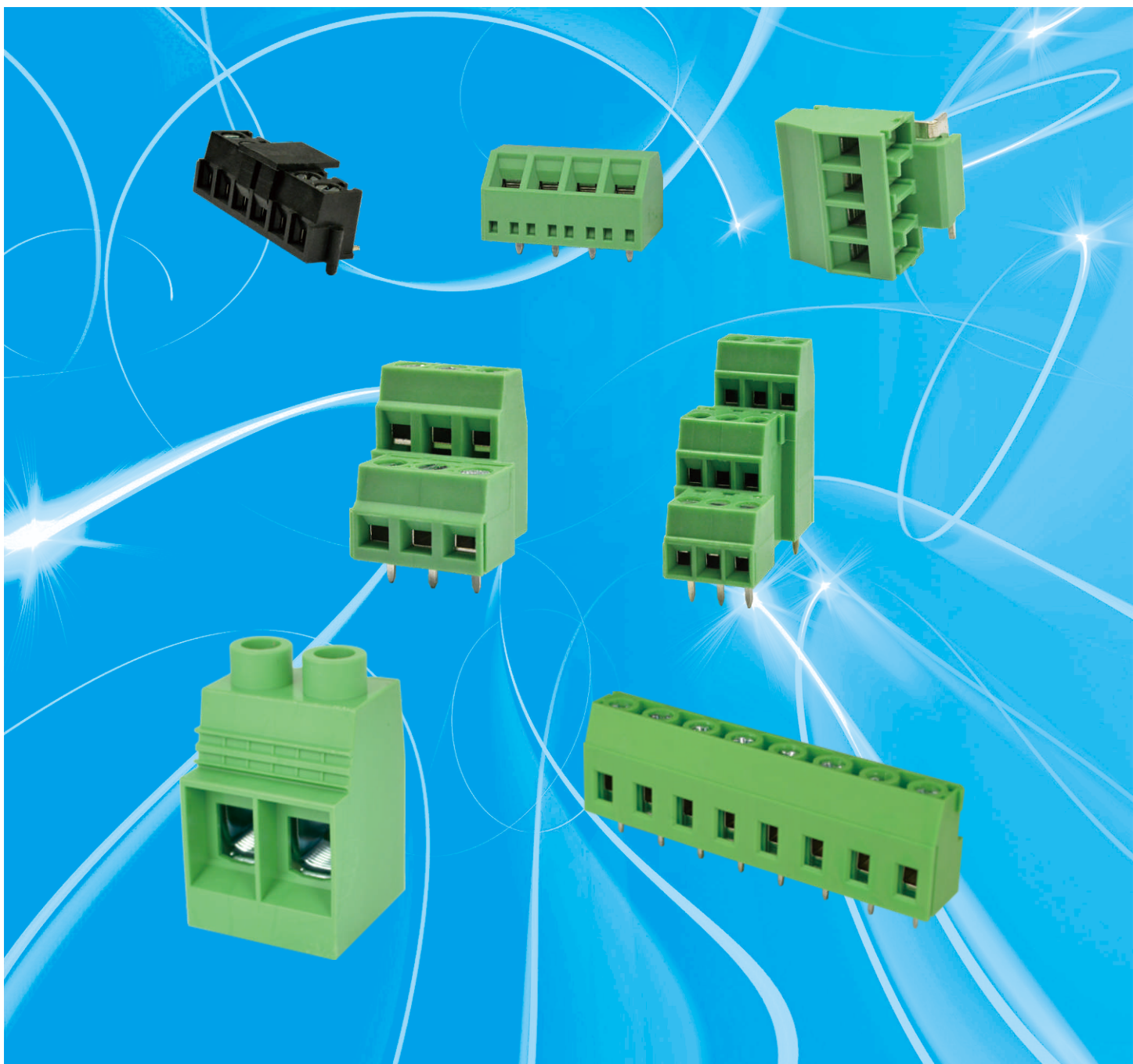

**Pitch: 2.54, 3.5, 3.81, 4.5, 5.0, 5.08, 6.35, 7.5, 7.62, 9.52, 10.16, 12.7, 15.0, 19.0**  
**Rated Voltage Range(cULus): 150V-600V**  
**Rated Current Range(cULus): 6A-127A**

**VN**

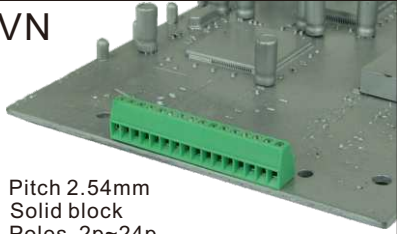

Pitch 2.54mm  
Solid block  
Poles 2p~24p  
VNxxA150000G\*  
Number of poles

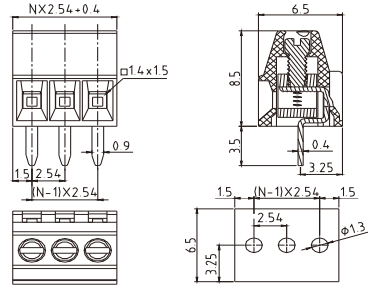

Electrical:	cULus
Voltage rating:	150V
Current rating:	6A
Wire range:	
Solid wire(AWG):	18-30
Stranded wire(AWG):	18-30
Torque(Lb-In) :	1.3
Screw:	M1.6
Wire strip length:	4~5mm
Withstanding Voltage:	1.3KV
Safety Approval:	

**ER**

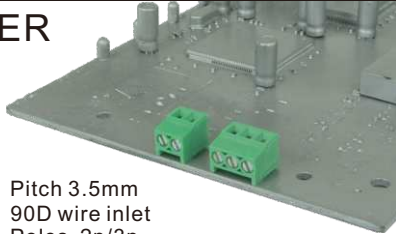

Pitch 3.5mm  
90D wire inlet  
Poles 2p/3p  
ERxx01510000G\*  
Number of poles

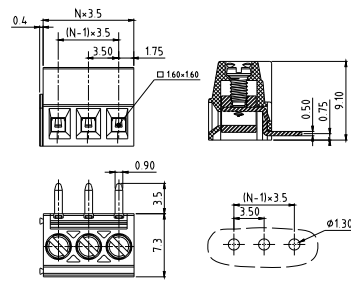

Electrical:	cULus
Voltage rating:	300V
Current rating:	10A
Wire range:	
Solid wire(AWG):	16-24
Stranded wire(AWG):	16-24
Torque(Lb-In) :	1.7
Screw:	M2
Wire strip length:	6~7mm
Withstanding Voltage:	1.6KV
Safety Approval:	

**ER**

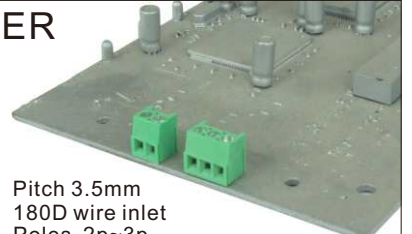

Pitch 3.5mm  
180D wire inlet  
Poles 2p~3p  
ERxx0150000G\*  
Number of poles

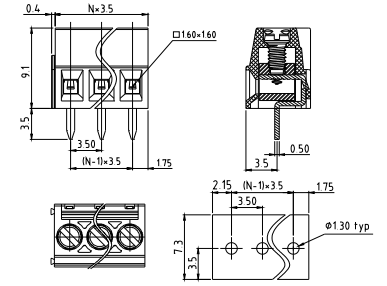

Electrical:	cULus
Voltage rating:	300V
Current rating:	10A
Wire range:	
Solid wire(AWG):	16-24
Stranded wire(AWG):	16-24
Torque(Lb-In) :	1.7
Screw:	M2
Wire strip length:	6~7mm
Withstanding Voltage:	1.6KV
Safety Approval:	() pending

**YO**

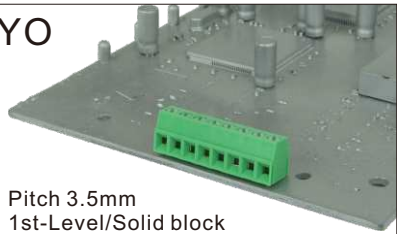

Pitch 3.5mm  
1st-Level/Solid block  
Poles 2p~24p  
YOxx0150000G\*  
Number of poles

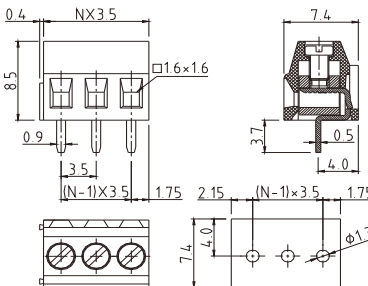

Electrical:	cULus	TUV
Voltage rating:	300V	300V
Current rating:	10A	12A
Wire range:		0.2-1.5mm <sup>2</sup>
Solid wire(AWG):	16-24	
Stranded wire(AWG):	16-24	
Torque :	1.7Lb-In	0.2N.m
Screw:	M2	
Wire strip length:	5~6mm	
Withstanding Voltage:	1.6KV	2.5KV
Safety Approval:		

**YO**

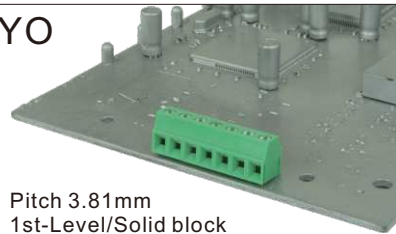

Pitch 3.81mm  
1st-Level/Solid block  
Poles 2p~24p  
YOxx2150000G\*  
Number of poles

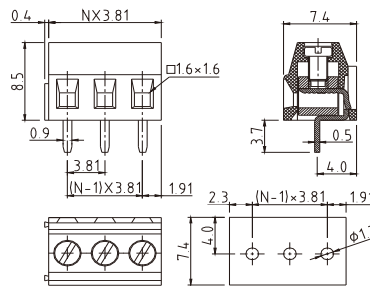

Electrical:	cULus	TUV
Voltage rating:	300V	300V
Current rating:	10A	12A
Wire range:		0.2-1.5mm <sup>2</sup>
Solid wire(AWG):	16-24	
Stranded wire(AWG):	16-24	
Torque :	1.7Lb-In	0.2N.m
Screw:	M2	
Wire strip length:	5~6mm	
Withstanding Voltage:	1.6KV	2.5KV
Safety Approval:		

**TV**

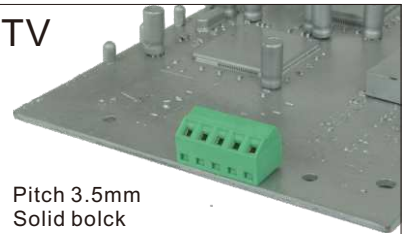

Pitch 3.5mm  
Solid block  
Poles 2p~24p  
TVxx1150000G\*  
Number of poles

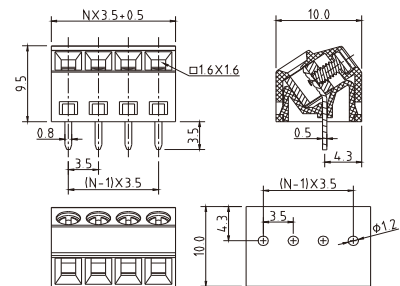

Electrical:	cULus
Voltage rating:	300V
Current rating:	10A
Wire range:	
Solid wire(AWG):	16-28
Stranded wire(AWG):	16-28
Torque(Lb-In) :	1.7
Screw:	M2
Wire strip length:	5~6mm
Withstanding Voltage:	1.6KV
Safety Approval:	

**TV**

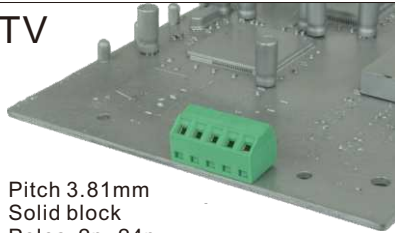

Pitch 3.81mm  
Solid block  
Poles 2p~24p  
TVxx3150000G\*  
Number of poles

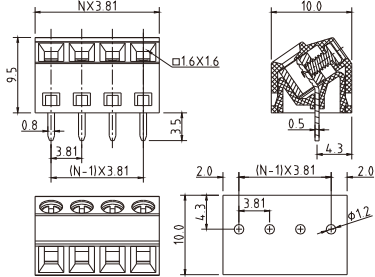

Electrical:	cULus
Voltage rating:	300V
Current rating:	10A
Wire range:	
Solid wire(AWG):	16-28
Stranded wire(AWG):	16-28
Torque(Lb-In) :	1.7
Screw:	M2
Wire strip length:	5~6mm
Withstanding Voltage:	1.6KV
Safety Approval:	

**TV**



Pitch 5.0mm  
Solid block  
Poles 2p~24p  
TVxx5150000G\*  
Number of poles

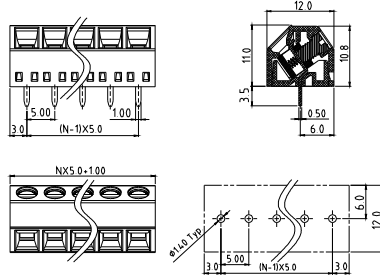

Electrical:	cULus
Voltage rating:	300V
Current rating:	10A
Wire range:	
Solid wire(AWG):	14-26
Stranded wire(AWG):	14-26
Torque(Lb-In) :	3.5
Screw:	M3.0
Wire strip length:	5~6mm
Withstanding Voltage:	1.6KV
Safety Approval:	

**YP**

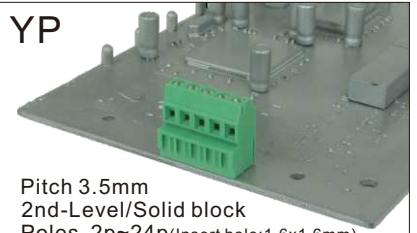

Pitch 3.5mm  
2nd-Level/Solid block  
Poles 2p~24p(Insert hole:1.6x1.6mm)  
YPxx0150000G\*  
Number of poles

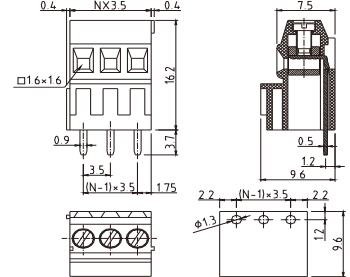

Electrical:	cULus
Voltage rating:	300V
Current rating:	10A
Wire range:	
Solid wire(AWG):	16-24
Stranded wire(AWG):	16-24
Torque(Lb-In) :	1.7
Screw:	M2
Wire strip length:	5~6mm
Withstanding Voltage:	1.6KV
Safety Approval:	

**YP**

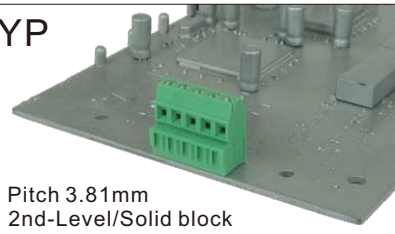

Pitch 3.81mm  
2nd-Level/Solid block  
Poles 2p~24p(Insert hole:1.6x1.6mm)  
YPxx2150000G\*  
Number of poles

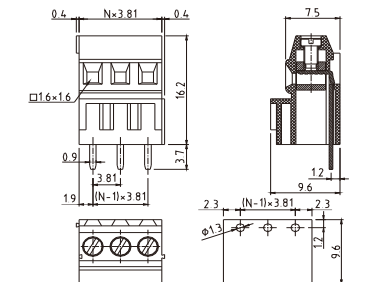

Electrical:	cULus
Voltage rating:	300V
Current rating:	10A
Wire range:	
Solid wire(AWG):	16-24
Stranded wire(AWG):	16-24
Torque(Lb-In) :	1.7
Screw:	M2
Wire strip length:	5~6mm
Withstanding Voltage:	1.6KV
Safety Approval:	

**YP**



Pitch 3.81mm  
High type(2nd-Level/Solid block)  
Poles 2p~24p(Insert hole:2.1x2.2mm)  
YPxx2150A000G\*  
Number of poles

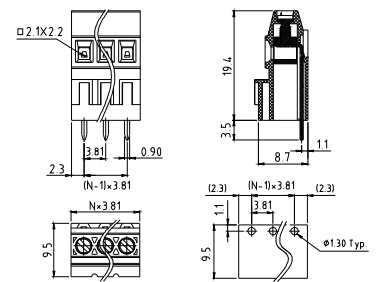

Electrical:	cULus
Voltage rating:	300V
Current rating:	10A
Wire range:	
Solid wire(AWG):	16-24
Stranded wire(AWG):	16-24
Torque(Lb-In) :	1.7
Screw:	M2
Wire strip length:	5~6mm
Withstanding Voltage:	1.6KV
Safety Approval:	

**VQ**

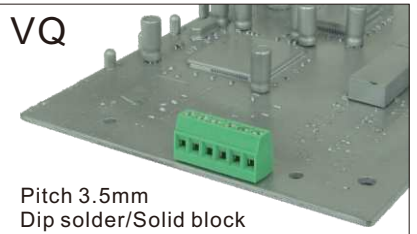

Pitch 3.5mm  
Dip solder/Solid block  
Poles 2p~24p  
VQxx1150000G\*  
Number of poles

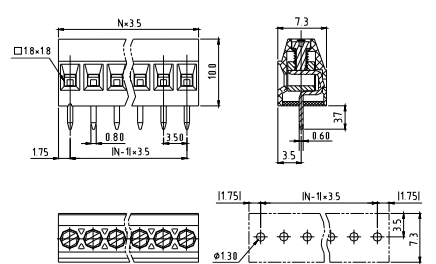

Electrical:	cULus
Voltage rating:	300V
Current rating:	10A
Wire range:	
Solid wire(AWG):	16-30
Stranded wire(AWG):	16-30
Torque(Lb-In) :	1.7
Screw:	M2
Wire strip length:	5~6mm
Withstanding Voltage:	1.6KV
Safety Approval:	

**VQ**

Pitch 3.81mm  
Dip solder/Solid block  
Poles 2p~24p  
VQxx3150000G\*  
Number of poles

**VQ**

Pitch 3.5mm  
Press fit/Solid block  
Poles 2p~24p  
VQxx11510000G\*  
Number of poles

**VQ**

Pitch 3.81mm  
Press fit/Solid block  
Poles 2p~24p  
VQxx31510000G\*  
Number of poles

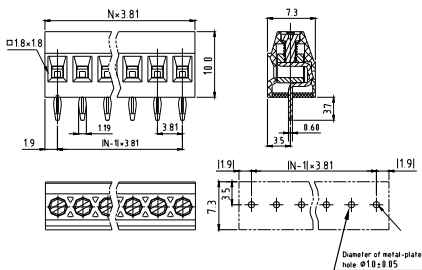
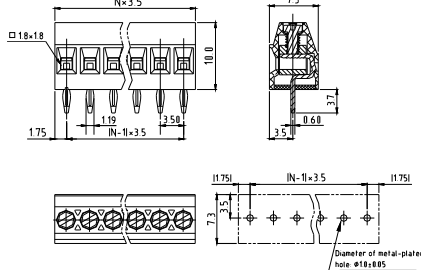
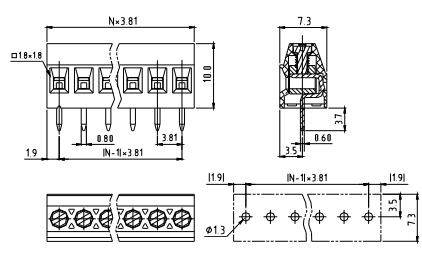

Electrical:	cULus
Voltage rating:	300V
Current rating:	10A
Wire range:	
Solid wire(AWG):	16-30
Stranded wire(AWG):	16-30
Torque(Lb-In) :	1.7
Screw:	M2
Wire strip length:	5~6mm
Withstanding Voltage:	1.6KV
Safety Approval:	<b>UL</b>

Electrical:	cULus
Voltage rating:	300V
Current rating:	10A
Wire range:	
Solid wire(AWG):	16-30
Stranded wire(AWG):	16-30
Torque(Lb-In) :	1.7
Diameter of metal-plated hole:	Φ1.0
Screw:	M2
Wire strip length:	5~6mm
Withstanding Voltage:	1.6KV
Safety Approval:	<b>UL</b>

Electrical:	cULus
Voltage rating:	300V
Current rating:	10A
Wire range:	
Solid wire(AWG):	16-30
Stranded wire(AWG):	16-30
Torque(Lb-In) :	1.7
Diameter of metal-plated hole:	Φ1.0
Screw:	M2
Wire strip length:	5~6mm
Withstanding Voltage:	1.6KV
Safety Approval:	<b>UL</b>

**YQ**

Pitch 3.5mm-L  
Double level(YO+YP)  
Poles 2\*2p~2\*24p(Insert hole:1.6x1.6mm)  
YQxx01500000G\*  
Number of poles

**YQ**

Pitch 3.5mm-R  
Double level(YO+YP)  
Poles 2\*2p~2\*24p(Insert hole:1.6x1.6mm)  
YQxx21500000G\*  
Number of poles

**YQ**

Pitch 3.81mm-L  
Double level(YO+YP)  
Poles 2\*2p~2\*24p(Insert hole:1.6x1.6mm)  
YQxx41500000G\*  
Number of poles

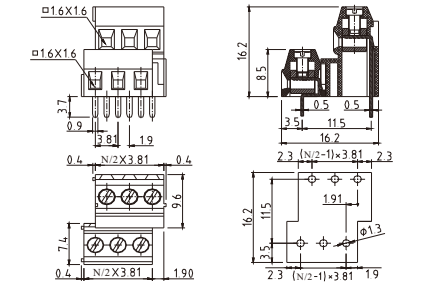
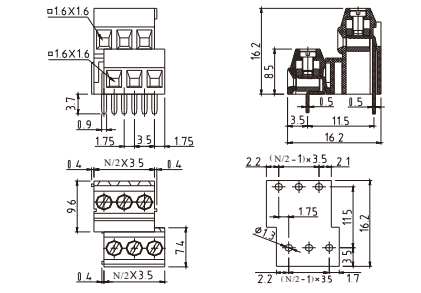
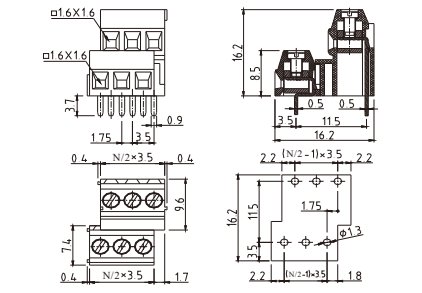

Electrical:	cULus
Voltage rating:	300V
Current rating:	10A
Wire range:	
Solid wire(AWG):	16-24
Stranded wire(AWG):	16-24
Torque(Lb-In) :	1.7
Screw:	M2
Wire strip length:	5~6mm
Withstanding Voltage:	1.6KV
Safety Approval:	<b>UL</b>

Electrical:	cULus
Voltage rating:	300V
Current rating:	10A
Wire range:	
Solid wire(AWG):	16-24
Stranded wire(AWG):	16-24
Torque(Lb-In) :	1.7
Screw:	M2
Wire strip length:	5~6mm
Withstanding Voltage:	1.6KV
Safety Approval:	<b>UL</b>

Electrical:	cULus
Voltage rating:	300V
Current rating:	10A
Wire range:	
Solid wire(AWG):	16-24
Stranded wire(AWG):	16-24
Torque(Lb-In) :	1.7
Screw:	M2
Wire strip length:	5~6mm
Withstanding Voltage:	1.6KV
Safety Approval:	<b>UL</b>

YQ



Pitch 3.81mm-L  
Double level(ED+YP) High type  
Poles 2\*2p~2\*24p(Insert hole:2.1x2.2mm)  
YQxx4150A000G\*  
Number of poles

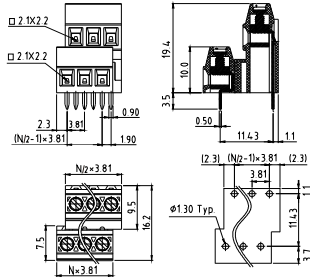

Electrical:	cULus
Voltage rating:	300V
Current rating:	10A
Wire range:	
Solid wire(AWG):	16-24
Stranded wire(AWG):	16-24
Torque(Lb-In) :	1.7
Screw:	M2
Wire strip length:	5~6mm
Withstanding Voltage:	1.6KV
Safety Approval:	<b>cULus</b>

YQ

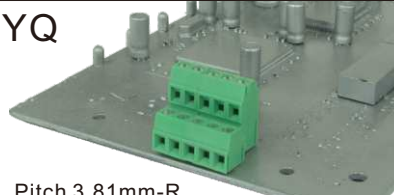

Pitch 3.81mm-R  
Double level(YO+YP)  
Poles 2\*2p~2\*24p(Insert hole:1.6x1.6mm)  
YQxx6150000G\*  
Number of poles

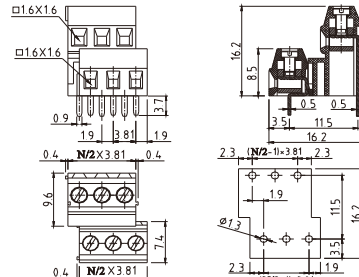

Electrical:	cULus
Voltage rating:	300V
Current rating:	10A
Wire range:	
Solid wire(AWG):	16-24
Stranded wire(AWG):	16-24
Torque(Lb-In) :	1.7
Screw:	M2
Wire strip length:	5~6mm
Withstanding Voltage:	1.6KV
Safety Approval:	<b>cULus</b>

YQ



Pitch 3.81mm-R  
Double level(ED+YP) High type  
Poles 2\*2p~2\*24p(Insert hole:2.1x2.2mm)  
YQxx6150A000G\*  
Number of poles

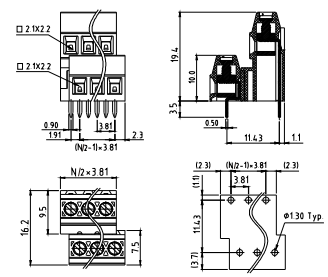

Electrical:	cULus
Voltage rating:	300V
Current rating:	10A
Wire range:	
Solid wire(AWG):	16-24
Stranded wire(AWG):	16-24
Torque(Lb-In) :	1.7
Screw:	M2
Wire strip length:	5~6mm
Withstanding Voltage:	1.6KV
Safety Approval:	<b>cULus</b>

YA



Pitch 3.81mm  
Solid block  
Poles 15p(5\*3)Only  
YA152150000G\*  
Number of poles

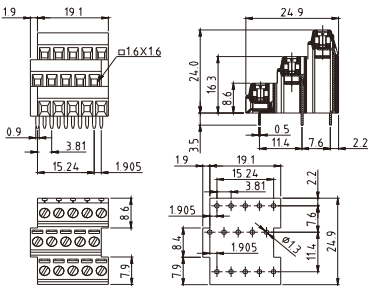

Electrical:	cULus
Voltage rating:	300V
Current rating:	10A
Wire range:	
Solid wire(AWG):	16-24
Stranded wire(AWG):	16-24
Torque(Lb-In) :	1.7
Screw:	M2
Wire strip length:	5~6mm
Withstanding Voltage:	1.3KV
Safety Approval:	<b>cULus</b>

YA

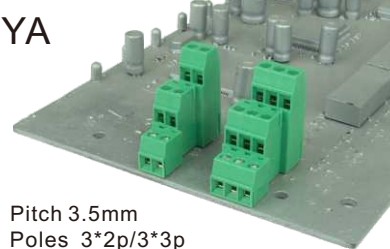

Pitch 3.5mm  
Poles 3\*2p/3\*3p  
YAxx01510000G\*  
Number of poles

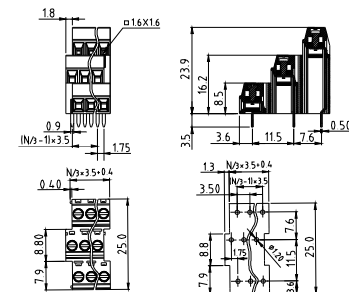

Electrical:	cULus
Voltage rating:	150V
Current rating:	10A
Wire range:	
Solid wire(AWG):	16-24
Stranded wire(AWG):	16-24
Torque(Lb-In) :	1.7
Screw:	M2
Wire strip length:	6~7mm
Withstanding Voltage:	1.3KV
Safety Approval:	<b>cULus</b>

YA

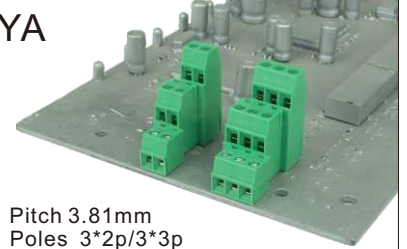

Pitch 3.81mm  
Poles 3\*2p/3\*3p  
YAxx21510000G\*  
Number of poles

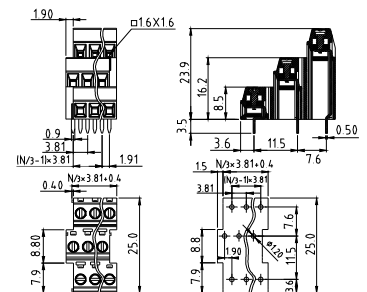

Electrical:	cULus
Voltage rating:	150V
Current rating:	10A
Wire range:	
Solid wire(AWG):	16-24
Stranded wire(AWG):	16-24
Torque(Lb-In) :	1.7
Screw:	M2
Wire strip length:	6~7mm
Withstanding Voltage:	1.3KV
Safety Approval:	<b>cULus</b>

**TZ**



Pitch 3.5mm  
Poles 2p~16p  
SMT type(W/O pillar)  
TZxx2103B000G\*  
Number of poles

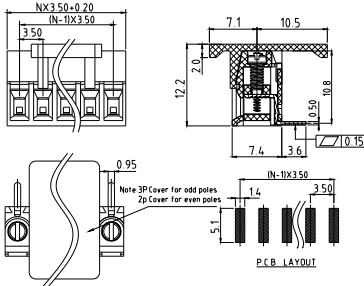

Electrical:	cULus
Voltage rating:	300V
Current rating:	10A
Wire range:	
Solid wire(AWG):	16-30
Stranded wire(AWG):	16-30
Torque(Lb-In) :	1.7

Screw:	M2
Wire strip length:	4~5mm
Withstanding Voltage:	1.6KV
Safety Approval:	<b>cULus</b>

**TZ**



Pitch 3.5mm  
Poles 2p~16p  
SMT type(With pillar)  
TZxx2101B000G\*  
Number of poles

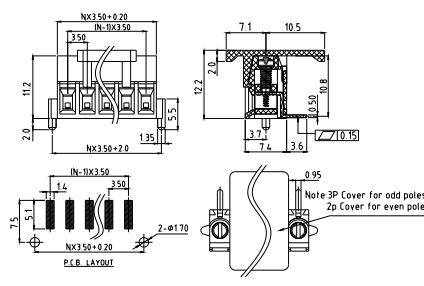

Electrical:	cULus
Voltage rating:	300V
Current rating:	10A
Wire range:	
Solid wire(AWG):	16-30
Stranded wire(AWG):	16-30
Torque(Lb-In) :	1.7

Screw:	M2
Wire strip length:	4~5mm
Withstanding Voltage:	1.6KV
Safety Approval:	<b>cULus</b>

**TZ**

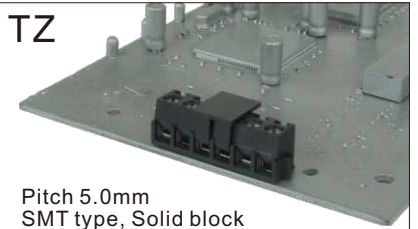

Pitch 5.0mm  
SMT type, Solid block  
Poles 2p~24p(With cover/2p~7p)  
TZxx01010000G\*  
Number of poles

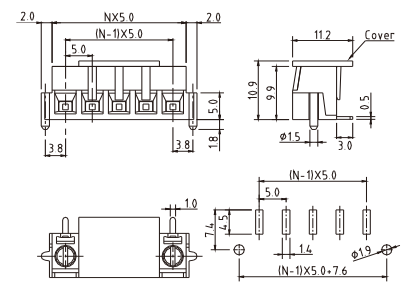

Electrical:	cULus
Voltage rating:	300V
Current rating:	6A
Wire range:	
Solid wire(AWG):	14-30
Stranded wire(AWG):	14-30
Torque(Lb-In) :	3.5

Screw:	M3
Wire strip length:	7~8mm
Withstanding Voltage:	1.6KV
Safety Approval:	<b>cULus</b> pending

**ED**



Pitch 3.81mm  
Solid block  
Poles 2p~24p  
EDxx31500000G\*  
Number of poles

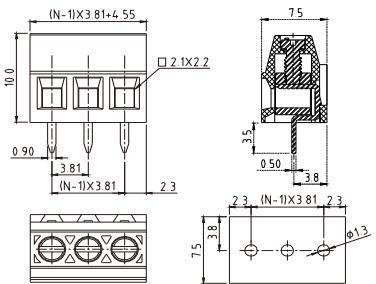

Electrical:	cULus
Voltage rating:	300V
Current rating:	8A
Wire range:	
Solid wire(AWG):	16-24
Stranded wire(AWG):	16-24
Torque(Lb-In) :	2.17

Screw:	M2
Wire strip length:	6~7mm
Withstanding Voltage:	1.6KV
Safety Approval:	<b>cULus</b>

**K6**

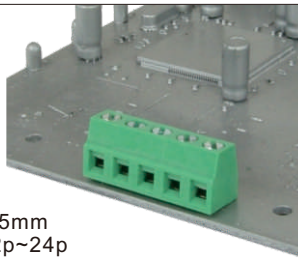

Pitch 4.5mm  
Poles 2p~24p  
K6xx01500000G\*  
Number of poles

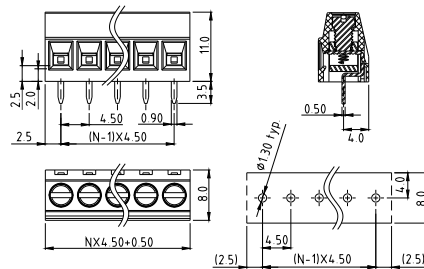

Electrical:	cULus
Voltage rating:	300V
Current rating:	10A
Wire range:	
Solid wire(AWG):	16-24
Stranded wire(AWG):	16-24
Torque(Lb-In) :	2.7

Screw:	M3.0
Wire strip length:	5~6mm
Withstanding Voltage:	1.6KV
Safety Approval:	<b>cULus</b>

**ES**

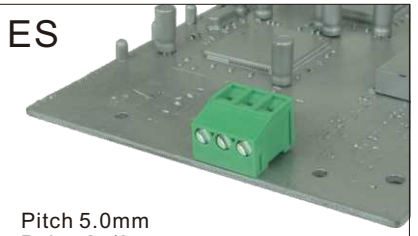

Pitch 5.0mm  
Poles 2p/3p  
ESxx01500000G\*  
Number of poles

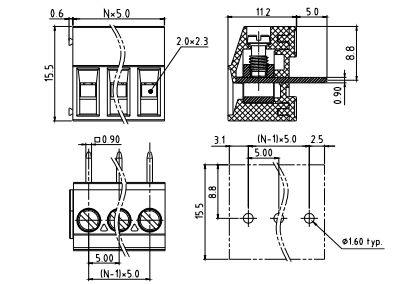

Electrical:	cULus
Voltage rating:	300V
Current rating:	15A
Wire range:	
Solid wire(AWG):	14-30
Stranded wire(AWG):	14-30
Torque(Lb-In) :	4.3

Screw:	M2
Wire strip length:	6~7mm
Withstanding Voltage:	1.6KV
Safety Approval:	<b>cULus</b>

E6

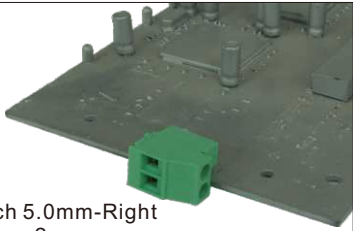

Pitch 5.0mm-Right  
Poles 2p  
E6020150000G\*  
Number of poles

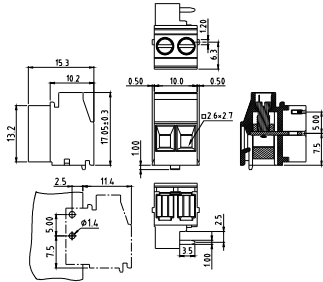

Electrical:	cULus
Voltage rating:	300V
Current rating:	10A
Wire range:	
Solid wire(AWG):	12-30
Stranded wire(AWG):	12-30
Torque(Lb-In) :	5.0

Screw:	M3.0
Wire strip length:	7~8mm
Withstanding Voltage:	1.6KV
Safety Approval:	<b>cULus</b>

E6

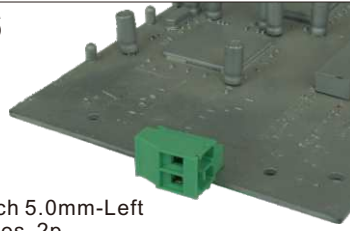

Pitch 5.0mm-Left  
Poles 2p  
E60201510000G\*  
Number of poles

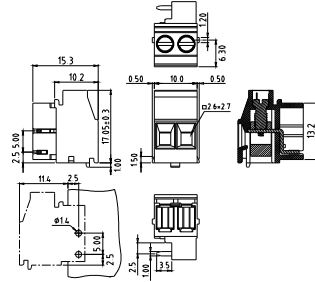

Electrical:	cULus
Voltage rating:	300V
Current rating:	10A
Wire range:	
Solid wire(AWG):	12-30
Stranded wire(AWG):	12-30
Torque(Lb-In) :	5.0

Screw:	M3.0
Wire strip length:	7~8mm
Withstanding Voltage:	1.6KV
Safety Approval:	<b>cULus</b>

E6

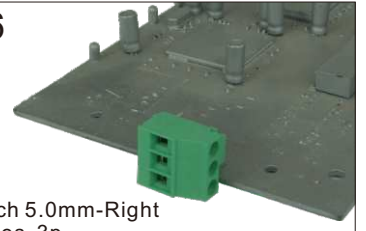

Pitch 5.0mm-Right  
Poles 3p  
E6030150000G\*  
Number of poles

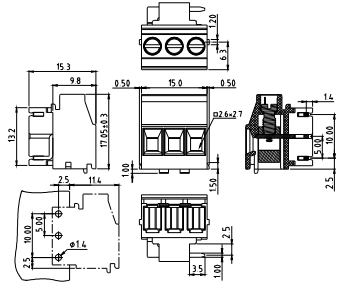

Electrical:	cULus
Voltage rating:	300V
Current rating:	10A
Wire range:	
Solid wire(AWG):	12-30
Stranded wire(AWG):	12-30
Torque(Lb-In) :	5.0

Screw:	M3.0
Wire strip length:	7~8mm
Withstanding Voltage:	1.6KV
Safety Approval:	<b>cULus</b>

E6

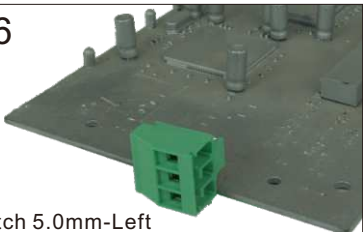

Pitch 5.0mm-Left  
Poles 3p  
E60301510000G\*  
Number of poles

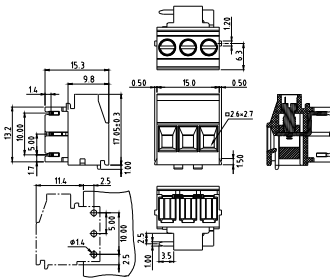

Electrical:	cULus
Voltage rating:	300V
Current rating:	10A
Wire range:	
Solid wire(AWG):	12-30
Stranded wire(AWG):	12-30
Torque(Lb-In) :	5.0

Screw:	M3.0
Wire strip length:	7~8mm
Withstanding Voltage:	1.6KV
Safety Approval:	<b>cULus</b>

E6

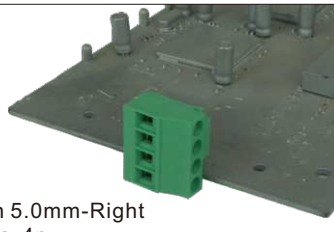

Pitch 5.0mm-Right  
Poles 4p  
E6040150000G\*  
Number of poles

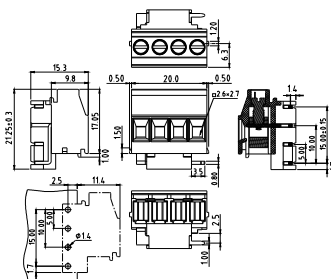

Electrical:	cULus
Voltage rating:	300V
Current rating:	10A
Wire range:	
Solid wire(AWG):	12-30
Stranded wire(AWG):	12-30
Torque(Lb-In) :	5.0

Screw:	M3.0
Wire strip length:	7~8mm
Withstanding Voltage:	1.6KV
Safety Approval:	<b>cULus</b>

E6

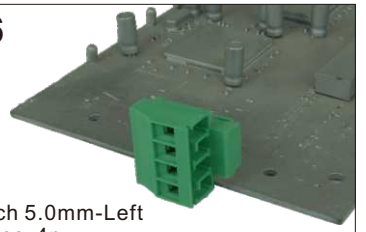

Pitch 5.0mm-Left  
Poles 4p  
E60401510000G\*  
Number of poles

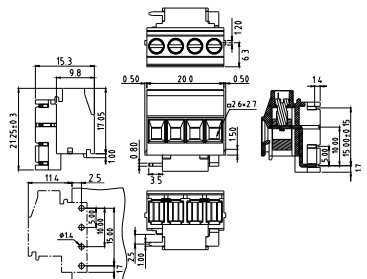

Electrical:	cULus
Voltage rating:	300V
Current rating:	10A
Wire range:	
Solid wire(AWG):	12-30
Stranded wire(AWG):	12-30
Torque(Lb-In) :	5.0

Screw:	M3.0
Wire strip length:	7~8mm
Withstanding Voltage:	1.6KV
Safety Approval:	<b>cULus</b>

**EQ**

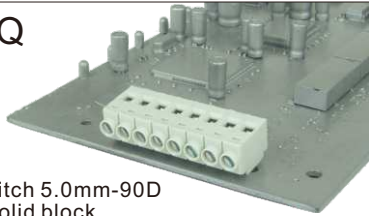

Pitch 5.0mm-90D  
Solid block  
Poles 2p~24p  
EQxx0580000G\*  
Number of poles

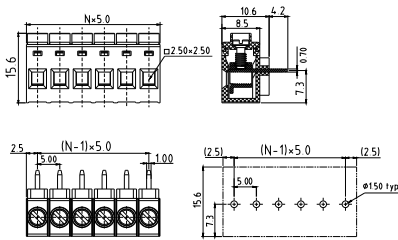

Electrical:	cULus
Voltage rating:	300V
Current rating:	10A
Wire range:	
Solid wire(AWG):	12-22
Stranded wire(AWG):	12-22
Torque(Lb-In) :	3.5

Screw:	M2.5
Wire strip length:	6~7mm
Withstanding Voltage:	1.6KV
Safety Approval:	<b>cULus</b>

**EQ**

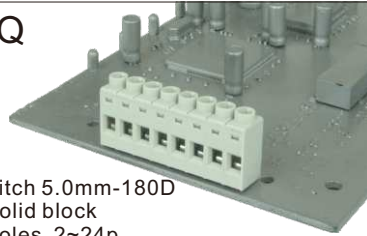

Pitch 5.0mm-180D  
Solid block  
Poles 2~24p  
EQxx05810000G\*  
Number of poles

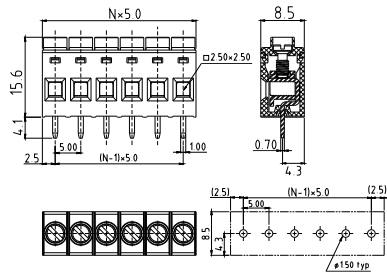

Electrical:	cULus
Voltage rating:	300V
Current rating:	10A
Wire range:	
Solid wire(AWG):	12-22
Stranded wire(AWG):	12-22
Torque(Lb-In) :	3.5

Screw:	M2.5
Wire strip length:	6~7mm
Withstanding Voltage:	1.6KV
Safety Approval:	<b>cULus</b>

**TO**

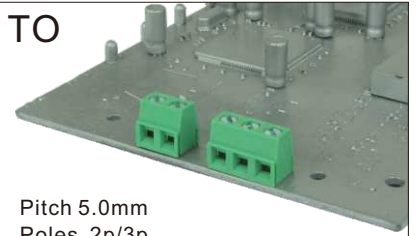

Pitch 5.0mm  
Poles 2p/3p  
TOxx01520000G\*  
Number of poles

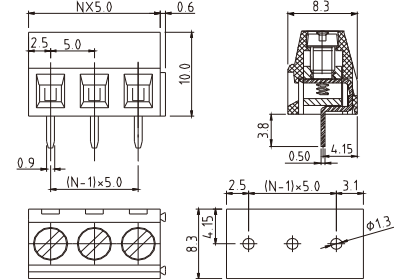

Electrical:	cULus	VDE
Voltage rating:	300V	250V
Current rating:	10A	10A
Wire range:	0.5 - 1.5mm <sup>2</sup>	
Solid wire(AWG):	16-26	
Stranded wire(AWG):	16-26	
Torque :	3.5Lb-In	0.4N.m

Screw:	M3	
Wire strip length:	5~6mm	
Withstanding Voltage:	1.6KV	2KV
Safety Approval:	<b>cULus</b>	<b>VDE</b>

**TO**

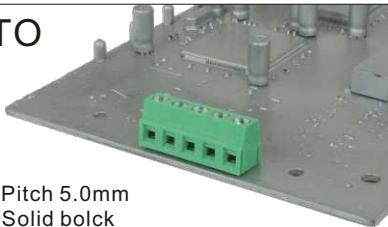

Pitch 5.0mm  
Solid block  
Poles 4p~24p  
TOxx01510000G\*  
Number of poles

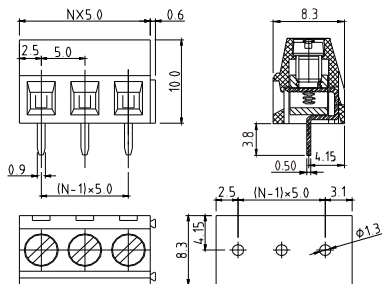

Electrical:	cULus
Voltage rating:	300V
Current rating:	10A
Wire range:	
Solid wire(AWG):	16-26
Stranded wire(AWG):	16-26
Torque(Lb-In) :	3.5

Screw:	M3
Wire strip length:	5~6mm
Withstanding Voltage:	1.6KV
Safety Approval:	<b>cULus</b>

**TP**

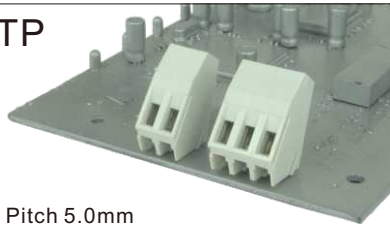

Pitch 5.0mm  
Poles 2p/3p/4p  
TPxx01800000G\*  
Number of poles

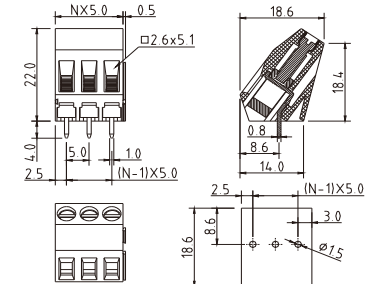

Electrical:	cULus
Voltage rating:	300V
Current rating:	10A
Wire range:	
Solid wire(AWG):	12-24
Stranded wire(AWG):	12-24
Torque(Lb-In) :	3.5

Screw:	M3
Wire strip length:	6~7mm
Withstanding Voltage:	1.6KV
Safety Approval:	<b>cULus</b>

**TP**

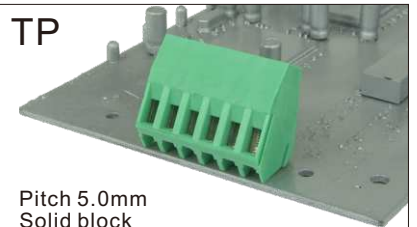

Pitch 5.0mm  
Solid block  
Poles 2p~24p  
TPxx01510000G\*  
Number of poles

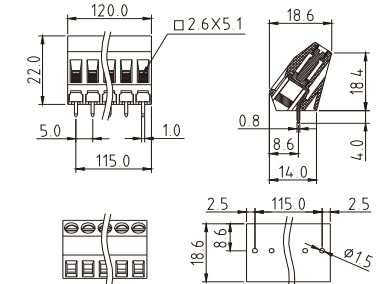

Electrical:	cULus
Voltage rating:	300V
Current rating:	10A
Wire range:	
Solid wire(AWG):	12-24
Stranded wire(AWG):	12-24
Torque(Lb-In) :	3.5

Screw:	M3
Wire strip length:	6~7mm
Withstanding Voltage:	1.6KV
Safety Approval:	<b>cULus</b>

V3

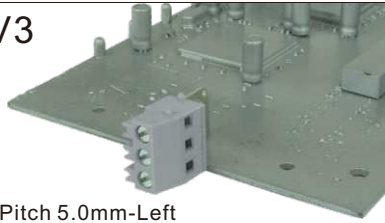

Pitch 5.0mm-Left  
Poles 3p only  
V3Q30180000G\*  
Number of poles

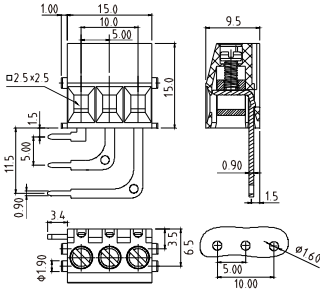

Electrical:	cULus
Voltage rating:	300V
Current rating:	10A
Wire range:	
Solid wire(AWG):	12-22
Stranded wire(AWG):	12-22
Torque(Lb-In) :	3.5
Screw:	M2.5
Wire strip length:	6~7mm
Withstanding Voltage:	1.6KV
Safety Approval:	( )pending

V3

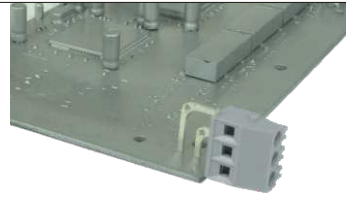

Pitch 5.0mm-Right  
Poles 3p only  
V3Q301810000G\*  
Number of poles

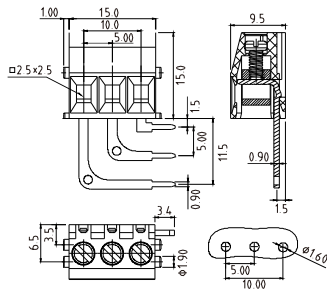

Electrical:	cULus
Voltage rating:	300V
Current rating:	10A
Wire range:	
Solid wire(AWG):	12-22
Stranded wire(AWG):	12-22
Torque(Lb-In) :	3.5
Screw:	M2.5
Wire strip length:	6~7mm
Withstanding Voltage:	1.6KV
Safety Approval:	( )pending

T2

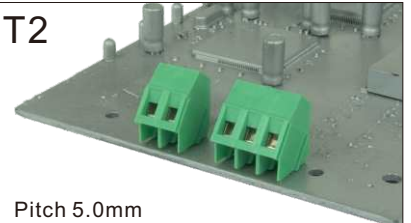

Pitch 5.0mm  
Poles 2p/3p  
T2xx0150000G\*  
Number of poles

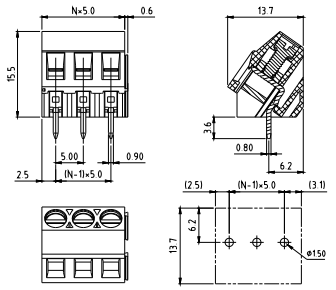

Electrical:	UL
Voltage rating:	300V
Current rating:	10A
Wire range:	
Solid wire(AWG):	12-24
Stranded wire(AWG):	12-24
Torque(Lb-In) :	3.5
Screw:	M2.5
Wire strip length:	6~7mm
Withstanding Voltage:	1.6KV
Safety Approval:	

T2

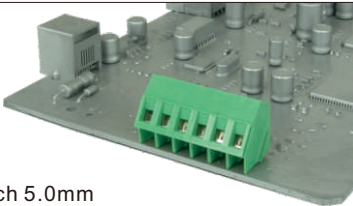

Pitch 5.0mm  
Solid block  
Poles 4p~24p  
T2xx01510000G\*  
Number of poles

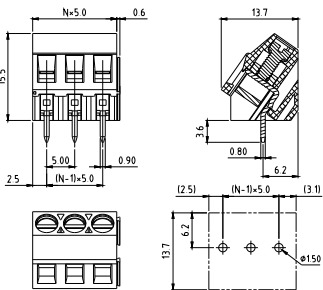

Electrical:	UL
Voltage rating:	300V
Current rating:	10A
Wire range:	
Solid wire(AWG):	12-24
Stranded wire(AWG):	12-24
Torque(Lb-In) :	3.5
Screw:	M2.5
Wire strip length:	6~7mm
Withstanding Voltage:	1.6KV
Safety Approval:	

T2

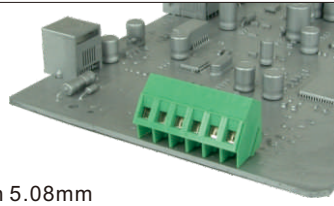

Pitch 5.08mm  
Solid block  
Poles 2p~24p  
T2xx21510000G\*  
Number of poles

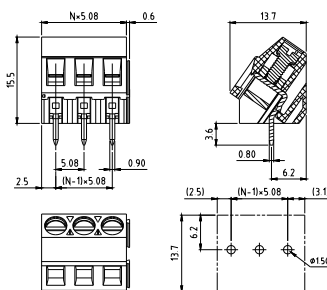

Electrical:	UL
Voltage rating:	300V
Current rating:	10A
Wire range:	
Solid wire(AWG):	12-24
Stranded wire(AWG):	12-24
Torque(Lb-In) :	3.5
Screw:	M2.5
Wire strip length:	6~7mm
Withstanding Voltage:	1.6KV
Safety Approval:	

YD

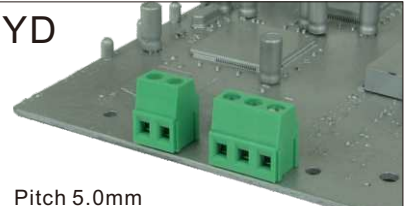

Pitch 5.0mm  
1st-level  
Poles 2p/3p  
YDxx0150000G\*  
Number of poles

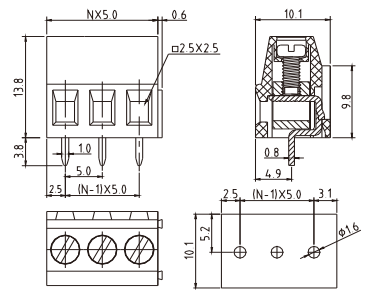

Electrical:	UL
Voltage rating:	300V
Current rating:	10A
Wire range:	
Solid wire(AWG):	12-24
Stranded wire(AWG):	12-24
Torque(Lb-In) :	3.5
Screw:	M2.5
Wire strip length:	6~7mm
Withstanding Voltage:	1.6KV
Safety Approval:	

**YD**

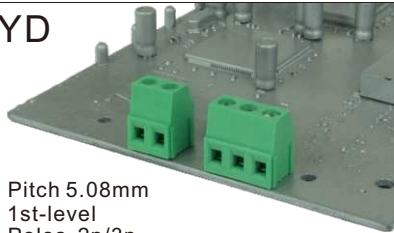

Pitch 5.08mm  
1st-level  
Poles 2p/3p  
YDxx2150000G\*  
Number of poles

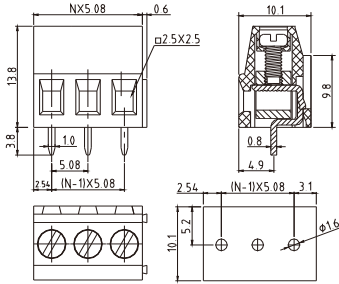

Electrical:	UL
Voltage rating:	300V
Current rating:	10A
Wire range:	
Solid wire(AWG):	12-24
Stranded wire(AWG):	12-24
Torque(Lb-In) :	3.5
Screw:	M2.5
Wire strip length:	6~7mm
Withstanding Voltage:	1.6KV
Safety Approval:	

**YF**

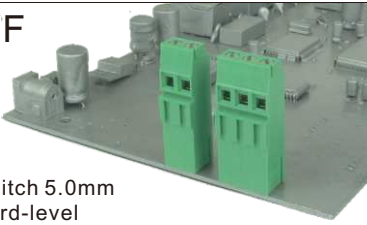

Pitch 5.0mm  
3rd-level  
Poles 2p/3p  
YFxx0150000G\*  
Number of poles

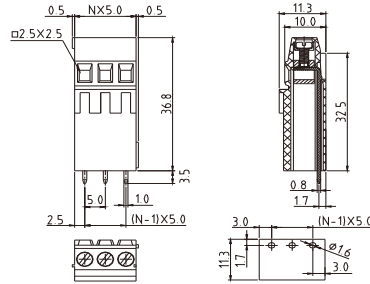

Electrical:	UL
Voltage rating:	300V
Current rating:	10A
Wire range:	
Solid wire(AWG):	12-24
Stranded wire(AWG):	12-24
Torque(Lb-In) :	3.5
Screw:	M2.5
Wire strip length:	6~7mm
Withstanding Voltage:	1.6KV
Safety Approval:	

**YF**

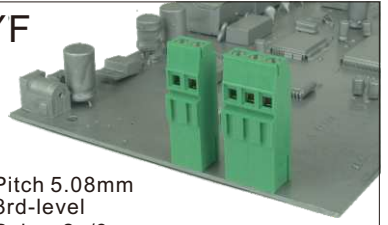

Pitch 5.08mm  
3rd-level  
Poles 2p/3p  
YFxx2150000G\*  
Number of poles

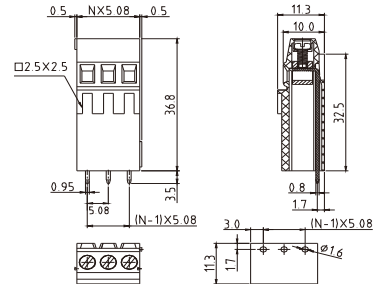

Electrical:	UL
Voltage rating:	300V
Current rating:	10A
Wire range:	
Solid wire(AWG):	12-24
Stranded wire(AWG):	12-24
Torque(Lb-In) :	3.5
Screw:	M2.5
Wire strip length:	6~7mm
Withstanding Voltage:	1.6KV
Safety Approval:	

**YE**

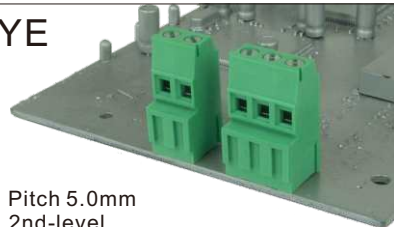

Pitch 5.0mm  
2nd-level  
Poles 2p/3p  
YExx0150000G\*  
Number of poles

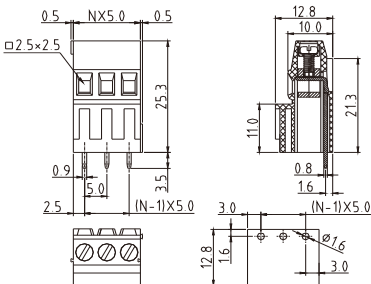

Electrical:	cULus
Voltage rating:	300V
Current rating:	10A
Wire range:	
Solid wire(AWG):	12-24
Stranded wire(AWG):	12-24
Torque(Lb-In) :	3.5
Screw:	M2.5
Wire strip length:	6~7mm
Withstanding Voltage:	1.6KV
Safety Approval:	

**YE**

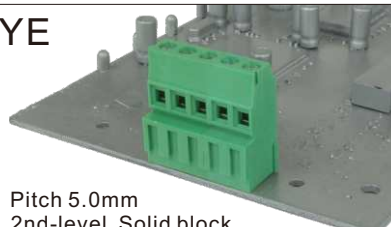

Pitch 5.0mm  
2nd-level Solid block  
Poles 4p~24p  
YExx01510000G\*  
Number of poles

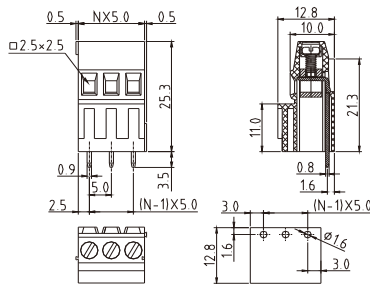

Electrical:	cULus
Voltage rating:	300V
Current rating:	10A
Wire range:	
Solid wire(AWG):	12-24
Stranded wire(AWG):	12-24
Torque(Lb-In) :	3.5
Screw:	M2.5
Wire strip length:	6~7mm
Withstanding Voltage:	1.6KV
Safety Approval:	

**YE**

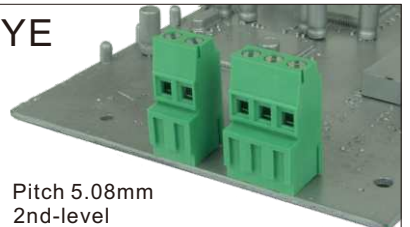

Pitch 5.08mm  
2nd-level  
Poles 2p/3p  
YExx2150000G\*  
Number of poles

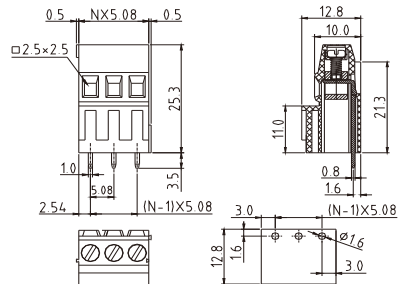

Electrical:	cULus
Voltage rating:	300V
Current rating:	10A
Wire range:	
Solid wire(AWG):	12-24
Stranded wire(AWG):	12-24
Torque(Lb-In) :	3.5
Screw:	M2.5
Wire strip length:	6~7mm
Withstanding Voltage:	1.6KV
Safety Approval:	

**B**

**YE**

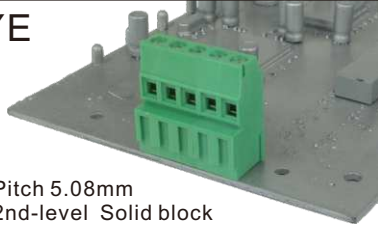

Pitch 5.08mm  
2nd-level Solid block  
Poles 4p~24p  
YExx21510000G\*  
Number of poles

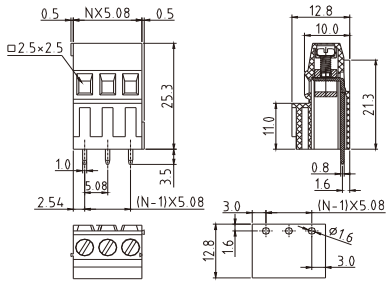

Electrical:	cULus
Voltage rating:	300V
Current rating:	10A
Wire range:	
Solid wire(AWG):	12-24
Stranded wire(AWG):	12-24
Torque(Lb-In) :	3.5

Screw:	M2.5
Wire strip length:	6~7mm
Withstanding Voltage:	1.6KV
Safety Approval:	

**TG**



Pitch 5.0mm  
Long interlock  
Poles 2p/3p  
TGxx0160B000G\*  
Number of poles

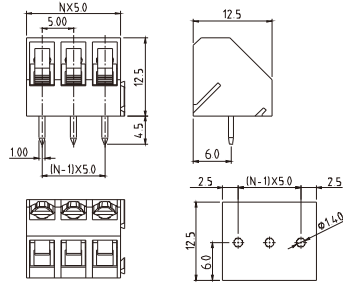

Electrical:	cULus	VDE
Voltage rating:	300V	250V
Current rating:	15A	10A
Wire range:		0.34-4.0mm <sup>2</sup>
Solid wire(AWG):	12-24	
Stranded wire(AWG):	12-24	
Torque :	3.5Lb-In	0.4N.m

Screw:	M2.5	
Wire strip length:	6~7mm	
Withstanding Voltage:	1.6KV	2KV
Safety Approval:		

**TG**

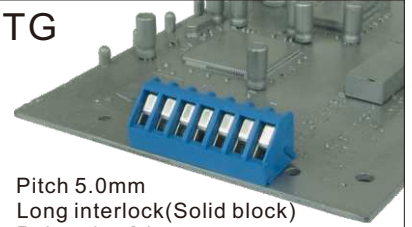

Pitch 5.0mm  
Long interlock(Solid block)  
Poles 4p~24p  
TGxx0160C000G\*  
Number of poles

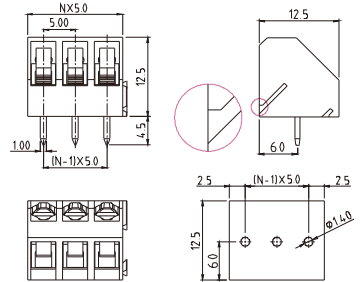

Electrical:	cULus
Voltage rating:	300V
Current rating:	10A
Wire range:	
Solid wire(AWG):	12-22
Stranded wire(AWG):	12-22
Torque(Lb-In) :	3.5

Screw:	M2.5
Wire strip length:	6~7mm
Withstanding Voltage:	1.6KV
Safety Approval:	

**TG**

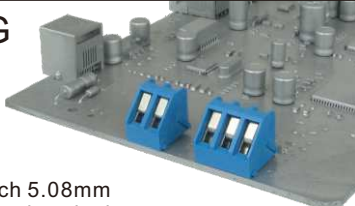

Pitch 5.08mm  
Long interlock  
Poles 2p/3p  
TGxx5160B000G\*  
Number of poles

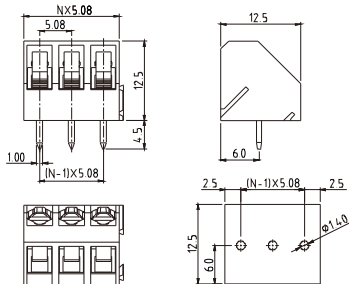

Electrical:	cULus	VDE
Voltage rating:	300V	250V
Current rating:	15A	10A
Wire range:		0.34-4.0mm <sup>2</sup>
Solid wire(AWG):	12-24	
Stranded wire(AWG):	12-24	
Torque :	3.5Lb-In	0.4N.m

Screw:	M2.5	
Wire strip length:	6~7mm	
Withstanding Voltage:	1.6KV	2KV
Safety Approval:		

**YR**



Pitch 5.0mm  
Poles 2p~24p  
YRxx01500000G\*  
Number of poles

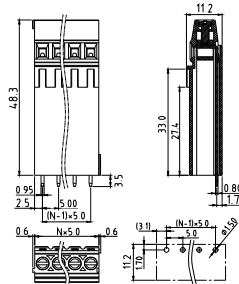

Electrical:	cULus
Voltage rating:	300V
Current rating:	10A
Wire range:	
Solid wire(AWG):	12-24
Stranded wire(AWG):	12-24
Torque(Lb-In) :	3.5

Screw:	M2.5
Wire strip length:	6~7mm
Withstanding Voltage:	1.6KV
Safety Approval:	() pending

**YR**

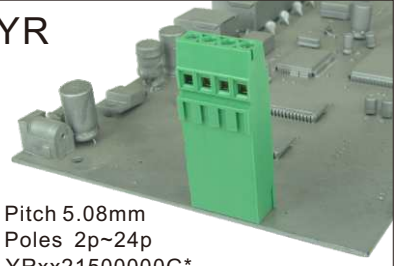

Pitch 5.08mm  
Poles 2p~24p  
YRxx21500000G\*  
Number of poles

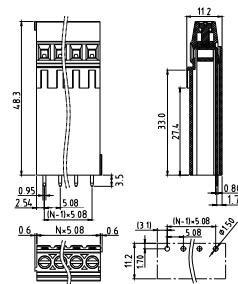

Electrical:	cULus
Voltage rating:	300V
Current rating:	10A
Wire range:	
Solid wire(AWG):	12-24
Stranded wire(AWG):	12-24
Torque(Lb-In) :	3.5

Screw:	M2.5
Wire strip length:	6~7mm
Withstanding Voltage:	1.6KV
Safety Approval:	() pending

**YG**

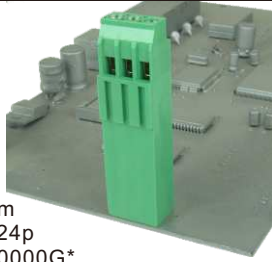

Pitch 5.0mm  
Poles 2p~24p  
YGxx01510000G\*  
Number of poles

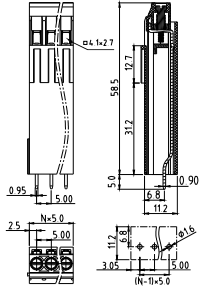

Electrical:	cULus
Voltage rating:	300V
Current rating:	15A
Wire range:	
Solid wire(AWG):	12-28
Stranded wire(AWG):	12-28
Torque(Lb-In) :	4.3
Screw:	M3
Wire strip length:	7~8mm
Withstanding Voltage:	1.6KV
Safety Approval:	( <b>cULus</b> ) pending

**YG**

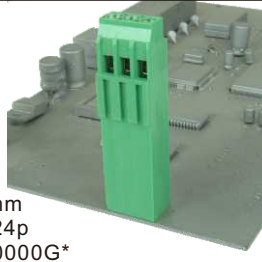

Pitch 5.08mm  
Poles 2p~24p  
YGxx21510000G\*  
Number of poles

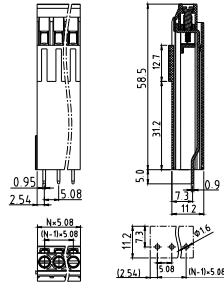

Electrical:	cULus
Voltage rating:	300V
Current rating:	15A
Wire range:	
Solid wire(AWG):	12-28
Stranded wire(AWG):	12-28
Torque(Lb-In) :	4.3
Screw:	M3
Wire strip length:	6~7mm
Withstanding Voltage:	1.6KV
Safety Approval:	( <b>cULus</b> ) pending

**YS**

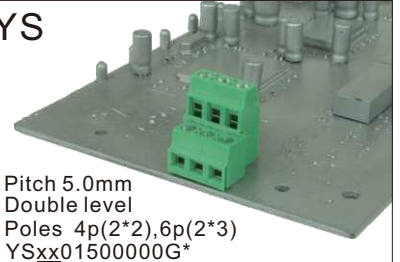

Pitch 5.0mm  
Double level  
Poles 4p(2\*2),6p(2\*3)  
YSxx01500000G\*  
Number of poles

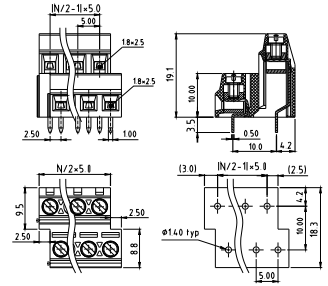

Electrical:	cULus
Voltage rating:	300V
Current rating:	10A
Wire range:	
Solid wire(AWG):	16-26
Stranded wire(AWG):	16-26
Torque(Lb-In) :	3.5
Screw:	M3.0
Wire strip length:	6~7mm
Withstanding Voltage:	1.6KV
Safety Approval:	<b>cULus</b>

**YS**

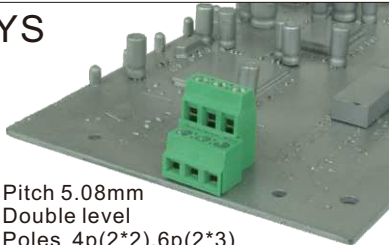

Pitch 5.08mm  
Double level  
Poles 4p(2\*2),6p(2\*3)  
YSxx21500000G\*  
Number of poles

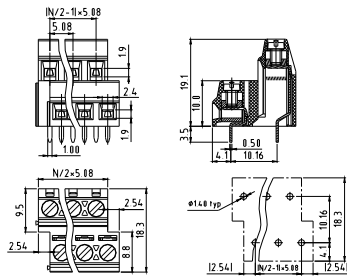

Electrical:	cULus
Voltage rating:	300V
Current rating:	10A
Wire range:	
Solid wire(AWG):	16-26
Stranded wire(AWG):	16-26
Torque(Lb-In) :	3.5
Screw:	M3.0
Wire strip length:	6~7mm
Withstanding Voltage:	1.6KV
Safety Approval:	<b>cULus</b>

**YL**

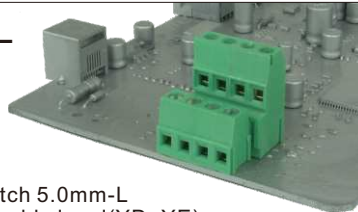

Pitch 5.0mm-L  
Double level(YD+YE)  
Poles 4p(2\*2),6p(2\*3)  
YLxx01500000G\*  
Number of poles

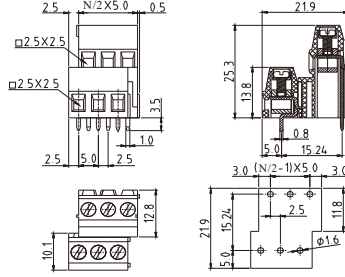

Electrical:	cULus
Voltage rating:	300V
Current rating:	20A
Wire range:	
Solid wire(AWG):	12-22
Stranded wire(AWG):	12-22
Torque(Lb-In) :	3.5
Screw:	M2.5
Wire strip length:	6~7mm
Withstanding Voltage:	1.6KV
Safety Approval:	<b>cULus</b>

**YL**

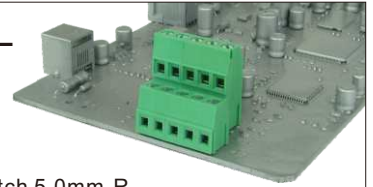

Pitch 5.0mm-R  
Double level(YD+YE)  
Poles 4p(2\*2),6p(2\*3)  
YLxx21500000G\*  
Number of poles

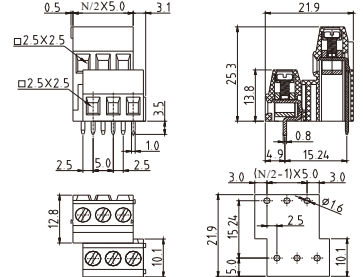

Electrical:	cULus
Voltage rating:	300V
Current rating:	20A
Wire range:	
Solid wire(AWG):	12-22
Stranded wire(AWG):	12-22
Torque(Lb-In) :	3.5
Screw:	M2.5
Wire strip length:	6~7mm
Withstanding Voltage:	1.6KV
Safety Approval:	<b>cULus</b>

YL

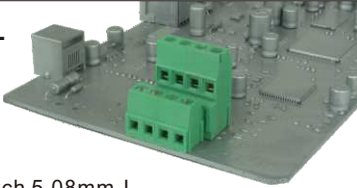

Pitch 5.08mm-L  
Double level(YD+YE)  
Poles 4p(2\*2),6p(2\*3)  
YLxx4150000G\*  
Number of poles

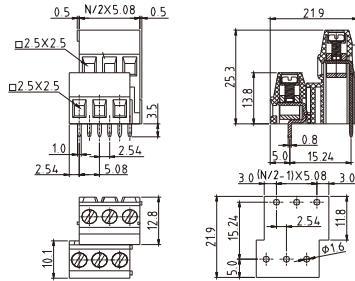

Electrical:	cULus
Voltage rating:	300V
Current rating:	20A
Wire range:	
Solid wire(AWG):	12-22
Stranded wire(AWG):	12-22
Torque(Lb-In) :	3.5

Screw:	M2.5
Wire strip length:	6~7mm
Withstanding Voltage:	1.6KV
Safety Approval:	

YL

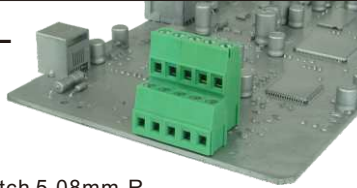

Pitch 5.08mm-R  
Double level(YD+YE)  
Poles 4p(2\*2),6p(2\*3)  
YLxx6150000G\*  
Number of poles

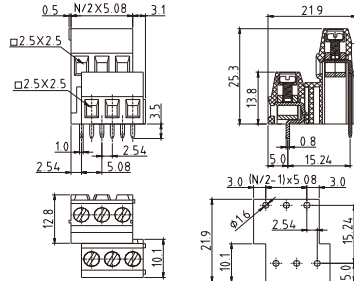

Electrical:	cULus
Voltage rating:	300V
Current rating:	20A
Wire range:	
Solid wire(AWG):	12-22
Stranded wire(AWG):	12-22
Torque(Lb-In) :	3.5

Screw:	M2.5
Wire strip length:	6~7mm
Withstanding Voltage:	1.6KV
Safety Approval:	

YL

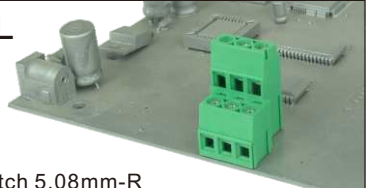

Pitch 5.08mm-R  
Double level(Solid block)  
Poles 4P(2\*2)/6P(2\*3)  
YLxx61510000G\*  
Number of poles

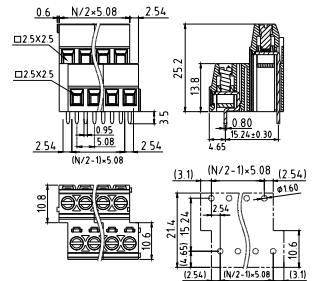

Electrical:	cULus
Voltage rating:	300V
Current rating:	20A
Wire range:	
Solid wire(AWG):	12-22
Stranded wire(AWG):	12-22
Torque(Lb-In) :	5.0

Screw:	M3.0
Wire strip length:	6~7mm
Withstanding Voltage:	1.6KV
Safety Approval:	

YM

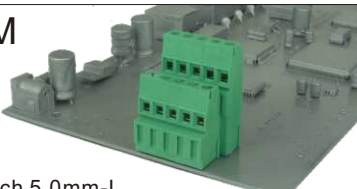

Pitch 5.0mm-L  
Double level(YE+YF)  
Poles 4p(2\*2),6p(2\*3)  
YMxx0150000G\*  
Number of poles

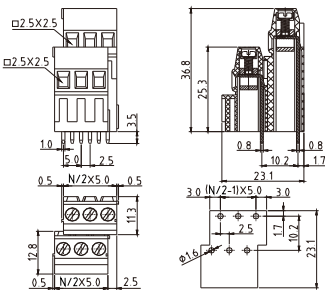

Electrical:	cULus
Voltage rating:	300V
Current rating:	10A
Wire range:	
Solid wire(AWG):	12-24
Stranded wire(AWG):	12-24
Torque(Lb-In) :	3.5

Screw:	M2.5
Wire strip length:	6~7mm
Withstanding Voltage:	1.6KV
Safety Approval:	

YM

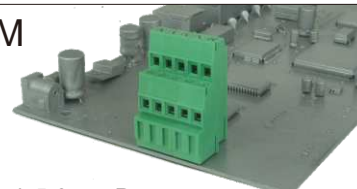

Pitch 5.0mm-R  
Double level(YE+YF)  
Poles 4p(2\*2),6p(2\*3)  
YMxx2150000G\*  
Number of poles

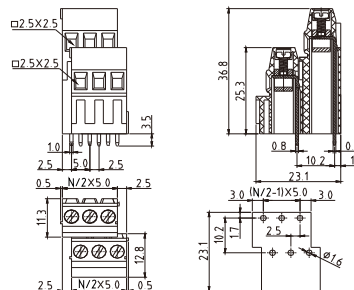

Electrical:	cULus
Voltage rating:	300V
Current rating:	10A
Wire range:	
Solid wire(AWG):	12-24
Stranded wire(AWG):	12-24
Torque(Lb-In) :	3.5

Screw:	M2.5
Wire strip length:	6~7mm
Withstanding Voltage:	1.6KV
Safety Approval:	

YM

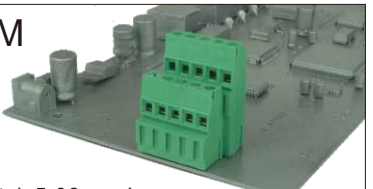

Pitch 5.08mm-L  
Double level(YE+YF)  
Poles 4p(2\*2),6p(2\*3)  
YMxx4150000G\*  
Number of poles

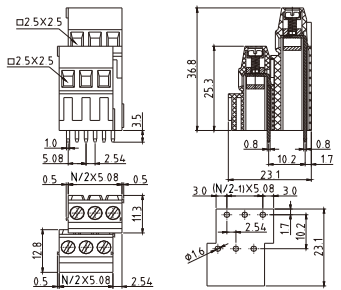

Electrical:	cULus
Voltage rating:	300V
Current rating:	10A
Wire range:	
Solid wire(AWG):	12-24
Stranded wire(AWG):	12-24
Torque(Lb-In) :	3.5

Screw:	M2.5
Wire strip length:	6~7mm
Withstanding Voltage:	1.6KV
Safety Approval:	

**YM**

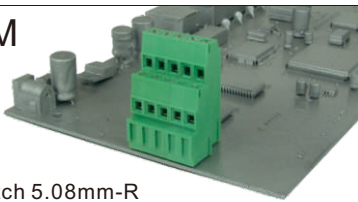

Pitch 5.08mm-R  
Double level(YE+YF)  
Poles 4p(2\*2),6p(2\*3)  
YMxx6150000G\*  
Number of poles

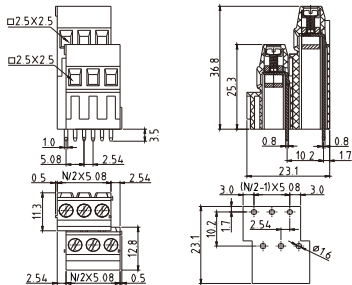

Electrical:	cULus
Voltage rating:	300V
Current rating:	10A
Wire range:	
Solid wire(AWG):	12-24
Stranded wire(AWG):	12-24
Torque(Lb-In) :	3.5

Screw:	M2.5
Wire strip length:	6~7mm
Withstanding Voltage:	1.6KV
Safety Approval:	<b>cULus</b>

**EB**

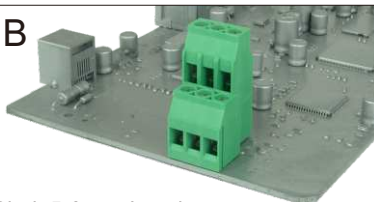

Pitch 5.0mm-Interlace  
Poles 2\*2p/2\*3p  
EBxx0150000G\*  
Number of poles

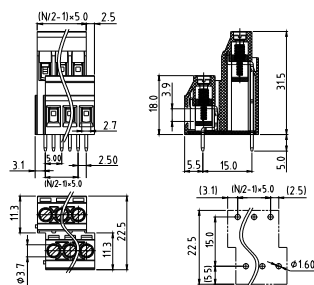

Electrical:	cULus
Voltage rating:	300V
Current rating:	20A
Wire range:	
Solid wire(AWG):	12-22
Stranded wire(AWG):	12-22
Torque(Lb-In) :	4.3

Screw:	M3
Wire strip length:	6~7mm
Withstanding Voltage:	1.6KV
Safety Approval:	<b>cULus</b>

**EB**

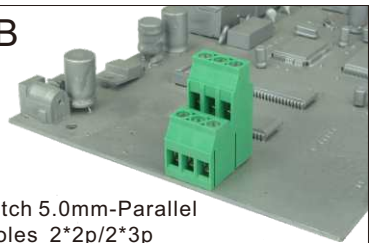

Pitch 5.0mm-Parallel  
Poles 2\*2p/2\*3p  
EBxx0153000G\*  
Number of poles

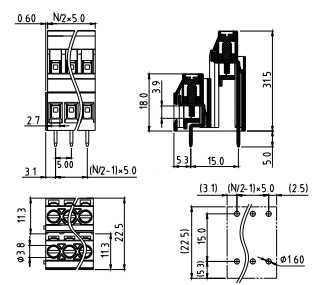

Electrical:	cULus
Voltage rating:	300V
Current rating:	20A
Wire range:	
Solid wire(AWG):	12-22
Stranded wire(AWG):	12-22
Torque(Lb-In) :	4.3

Screw:	M3
Wire strip length:	6~7mm
Withstanding Voltage:	1.6KV
Safety Approval:	<b>cULus</b>

**EB**

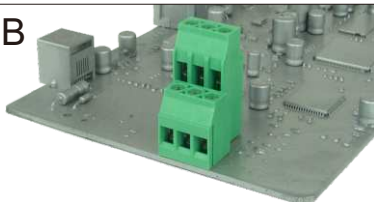

Pitch 5.08mm-Interlace  
Poles 2\*2p/2\*3p  
EBxx2150000G\*  
Number of poles

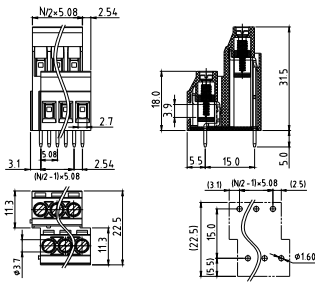

Electrical:	cULus
Voltage rating:	300V
Current rating:	20A
Wire range:	
Solid wire(AWG):	12-22
Stranded wire(AWG):	12-22
Torque(Lb-In) :	4.3

Screw:	M3
Wire strip length:	6~7mm
Withstanding Voltage:	1.6KV
Safety Approval:	<b>cULus</b>

**EB**

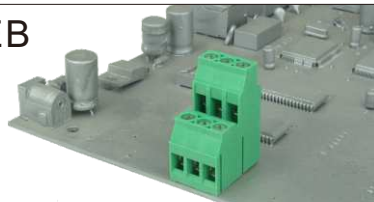

Pitch 5.08mm-Parallel  
Poles 2\*2p/2\*3p  
EBxx2153000G\*  
Number of poles

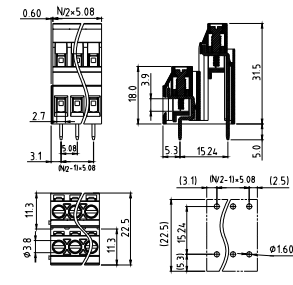

Electrical:	cULus
Voltage rating:	300V
Current rating:	20A
Wire range:	
Solid wire(AWG):	12-22
Stranded wire(AWG):	12-22
Torque(Lb-In) :	4.3

Screw:	M3
Wire strip length:	6~7mm
Withstanding Voltage:	1.6KV
Safety Approval:	<b>cULus</b>

**YN**

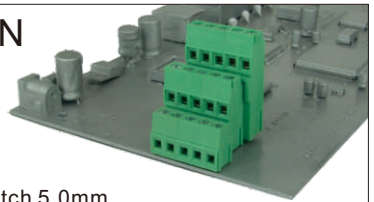

Pitch 5.0mm  
Triple level(YD+YE+YF)  
Poles 6p(3\*2),9p(3\*3)  
YNxx0150000G\*  
Number of poles

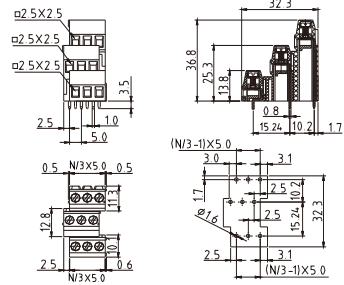

Electrical:	cULus
Voltage rating:	300V
Current rating:	10A
Wire range:	
Solid wire(AWG):	12-24
Stranded wire(AWG):	12-24
Torque(Lb-In) :	3.5

Screw:	M2.5
Wire strip length:	6~7mm
Withstanding Voltage:	1.6KV
Safety Approval:	<b>cULus</b>

**B**

YN

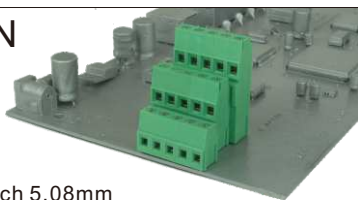

Pitch 5.08mm  
Triple level(YD+YE+YF)  
Poles 6p(3\*2),9p(3\*3)  
YNxx2150000G\*  
Number of poles

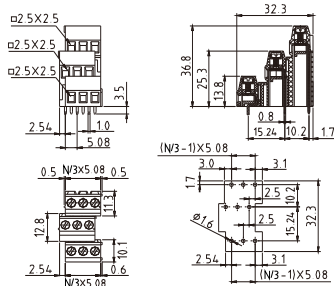

Electrical:	cULus
Voltage rating:	300V
Current rating:	10A
Wire range:	
Solid wire(AWG):	12-24
Stranded wire(AWG):	12-24
Torque(Lb-In) :	3.5

Screw:	M2.5
Wire strip length:	6~7mm
Withstanding Voltage:	1.6KV
Safety Approval:	

YH

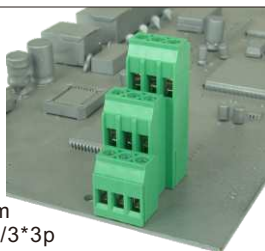

Pitch 5.0mm  
Poles 3\*2p/3\*3p  
YHxx01510000G\*  
Number of poles

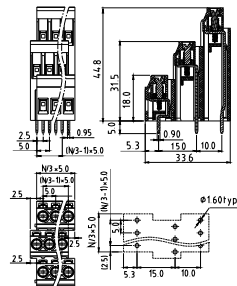

Electrical:	cULus
Voltage rating:	300V
Current rating:	20A
Wire range:	
Solid wire(AWG):	12-28
Stranded wire(AWG):	12-28
Torque(Lb-In) :	4.3

Screw:	M3
Wire strip length:	6~7mm
Withstanding Voltage:	1.6KV
Safety Approval:	

YH

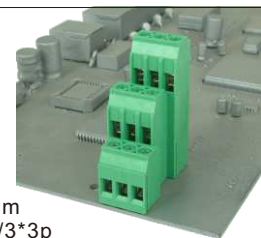

Pitch 5.08mm  
Poles 3\*2p/3\*3p  
YHxx21510000G\*  
Number of poles

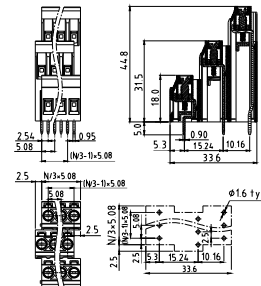

Electrical:	cULus
Voltage rating:	300V
Current rating:	20A
Wire range:	
Solid wire(AWG):	12-28
Stranded wire(AWG):	12-28
Torque(Lb-In) :	4.3

Screw:	M3
Wire strip length:	6~7mm
Withstanding Voltage:	1.6KV
Safety Approval:	

YT

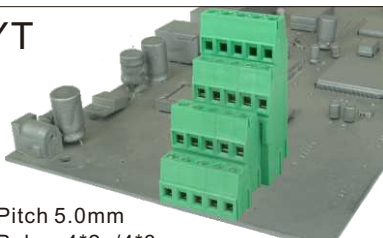

Pitch 5.0mm  
Poles 4\*2p/4\*3p  
YTxx01500000G\*  
Number of poles

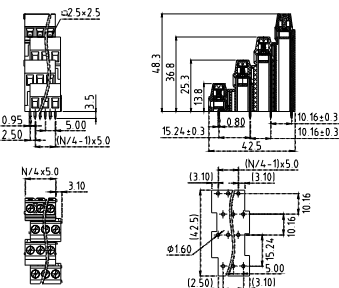

Electrical:	cULus
Voltage rating:	300V
Current rating:	10A
Wire range:	
Solid wire(AWG):	12-24
Stranded wire(AWG):	12-24
Torque(Lb-In) :	3.5

Screw:	M2.5
Wire strip length:	6~7mm
Withstanding Voltage:	1.6KV
Safety Approval:	

YT

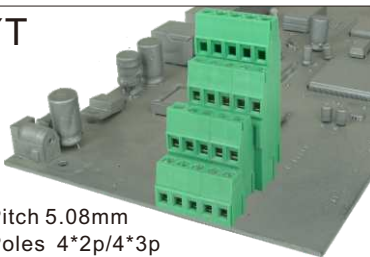

Pitch 5.08mm  
Poles 4\*2p/4\*3p  
YTxx21500000G\*  
Number of poles

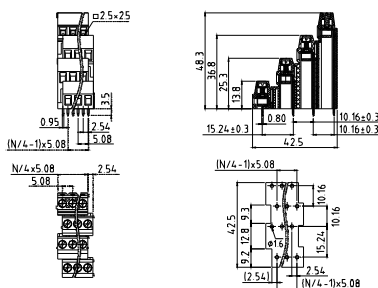

Electrical:	cULus
Voltage rating:	300V
Current rating:	10A
Wire range:	
Solid wire(AWG):	12-24
Stranded wire(AWG):	12-24
Torque(Lb-In) :	3.5

Screw:	M2.5
Wire strip length:	6~7mm
Withstanding Voltage:	1.6KV
Safety Approval:	

YI

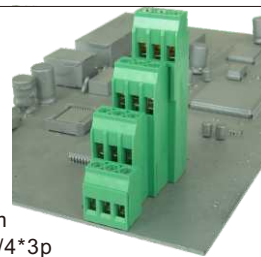

Pitch 5.0mm  
Poles 4\*2p/4\*3p  
YIxx01510000G\*  
Number of poles

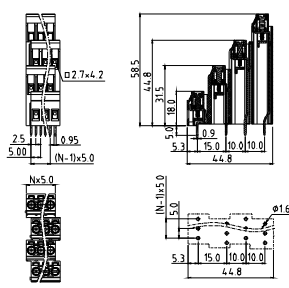

Electrical:	cULus
Voltage rating:	300V
Current rating:	15A
Wire range:	
Solid wire(AWG):	12-28
Stranded wire(AWG):	12-28
Torque(Lb-In) :	4.3

Screw:	M3
Wire strip length:	6~7mm
Withstanding Voltage:	1.6KV
Safety Approval:	(pending)

YI

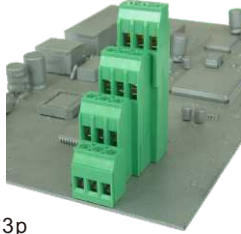

Pitch 5.08mm  
Poles 4\*2p/4\*3p  
YIxx21510000G\*  
Number of poles

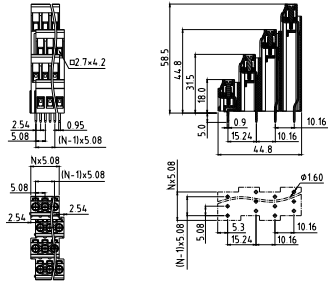

Electrical:	cULus
Voltage rating:	300V
Current rating:	15A
Wire range:	
Solid wire(AWG):	12-28
Stranded wire(AWG):	12-28
Torque(Lb-In) :	4.3
Screw:	M3
Wire strip length:	6~7mm
Withstanding Voltage:	1.6KV
Safety Approval:	(cULus) pending

VI

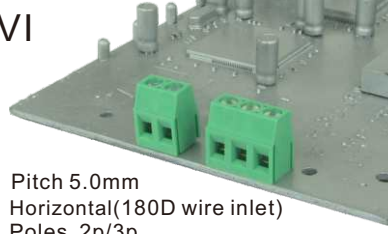

Pitch 5.0mm  
Horizontal(180D wire inlet)  
Poles 2p/3p  
VIxx01520000G\*  
Number of poles

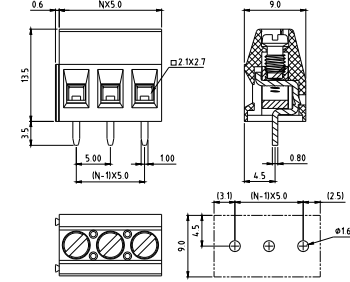

Electrical:	cULus
Voltage rating:	300V
Current rating:	16A
Wire range:	
Solid wire(AWG):	12-28
Stranded wire(AWG):	12-28
Torque(Lb-In) :	3.5
Screw:	M3
Wire strip length:	6~7mm
Withstanding Voltage:	1.6KV
Safety Approval:	cULus

VI

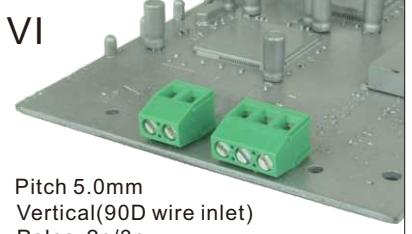

Pitch 5.0mm  
Vertical(90D wire inlet)  
Poles 2p/3p  
VIxx01500000G\*  
Number of poles

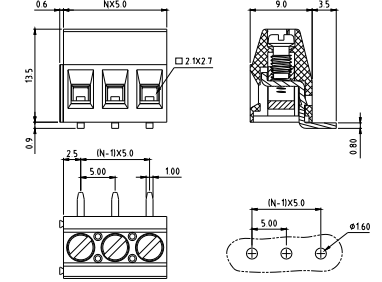

Electrical:	cULus
Voltage rating:	300V
Current rating:	16A
Wire range:	
Solid wire(AWG):	12-28
Stranded wire(AWG):	12-28
Torque(Lb-In) :	3.5
Screw:	M3
Wire strip length:	6~7mm
Withstanding Voltage:	1.6KV
Safety Approval:	cULus

VI

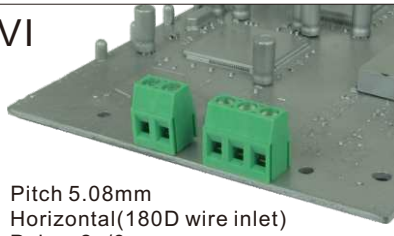

Pitch 5.08mm  
Horizontal(180D wire inlet)  
Poles 2p/3p  
VIxx21520000G\*  
Number of poles

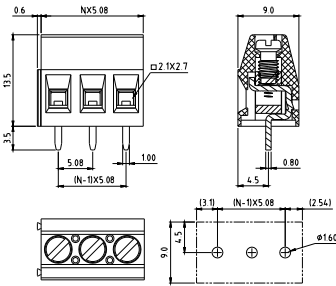

Electrical:	cULus
Voltage rating:	300V
Current rating:	16A
Wire range:	
Solid wire(AWG):	12-28
Stranded wire(AWG):	12-28
Torque(Lb-In) :	3.5
Screw:	M3
Wire strip length:	6~7mm
Withstanding Voltage:	1.6KV
Safety Approval:	cULus

VI

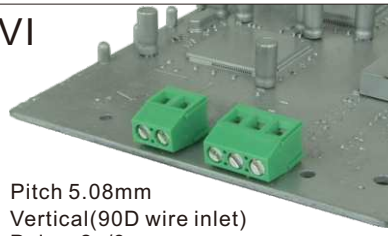

Pitch 5.08mm  
Vertical(90D wire inlet)  
Poles 2p/3p  
VIxx21500000G\*  
Number of poles

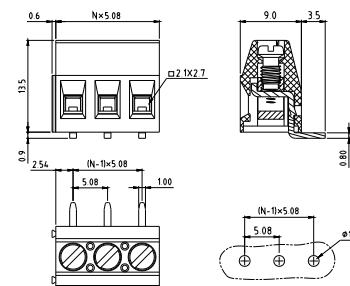

Electrical:	cULus
Voltage rating:	300V
Current rating:	16A
Wire range:	
Solid wire(AWG):	12-28
Stranded wire(AWG):	12-28
Torque(Lb-In) :	3.5
Screw:	M3
Wire strip length:	6~7mm
Withstanding Voltage:	1.6KV
Safety Approval:	cULus

VI

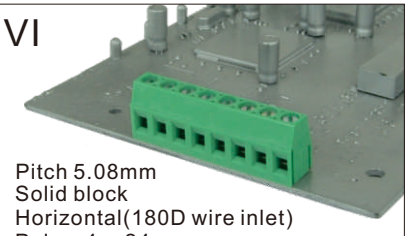

Pitch 5.08mm  
Solid block  
Horizontal(180D wire inlet)  
Poles 4p~24p  
VIxx21550000G\*  
Number of poles

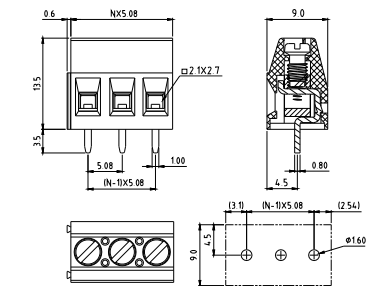

Electrical:	cULus
Voltage rating:	300V
Current rating:	16A
Wire range:	
Solid wire(AWG):	12-28
Stranded wire(AWG):	12-28
Torque(Lb-In) :	3.5
Screw:	M3
Wire strip length:	6~7mm
Withstanding Voltage:	1.6KV
Safety Approval:	cULus

B

VI

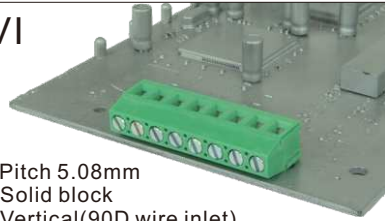

Pitch 5.08mm  
Solid block  
Vertical(90D wire inlet)  
Poles 4p~24p  
Vlxx21530000G\*  
Number of poles

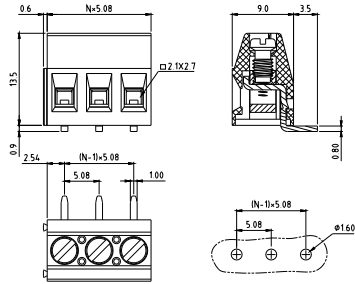

Electrical:	cULus
Voltage rating:	300V
Current rating:	16A
Wire range:	
Solid wire(AWG):	12-28
Stranded wire(AWG):	12-28
Torque(Lb-In) :	3.5

Screw:	M3
Wire strip length:	6~7mm
Withstanding Voltage:	1.6KV
Safety Approval:	<b>cULus</b>

VI

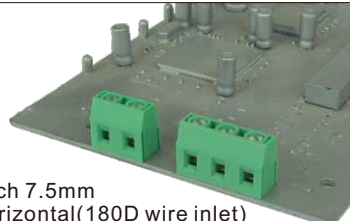

Pitch 7.5mm  
Horizontal(180D wire inlet)  
Poles 2p/3p  
Vlxx41520000G\*  
Number of poles

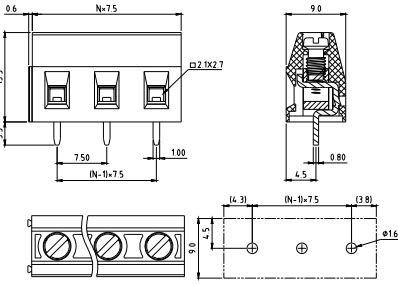

Electrical:	cULus
Voltage rating:	300V
Current rating:	16A
Wire range:	
Solid wire(AWG):	12-28
Stranded wire(AWG):	12-28
Torque(Lb-In) :	3.5

Screw:	M3
Wire strip length:	6~7mm
Withstanding Voltage:	1.6KV
Safety Approval:	<b>cULus</b>

VI

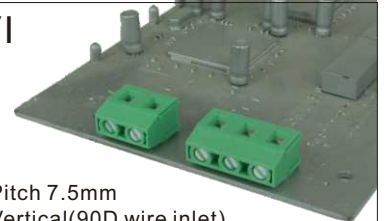

Pitch 7.5mm  
Vertical(90D wire inlet)  
Poles 2p/3p  
Vlxx41500000G\*  
Number of poles

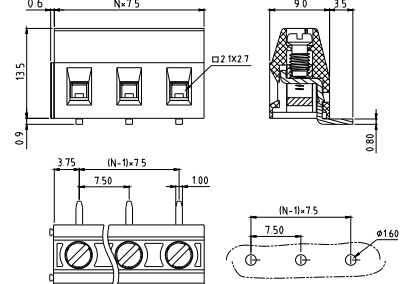

Electrical:	cULus
Voltage rating:	300V
Current rating:	16A
Wire range:	
Solid wire(AWG):	12-28
Stranded wire(AWG):	12-28
Torque(Lb-In) :	3.5

Screw:	M3
Wire strip length:	6~7mm
Withstanding Voltage:	1.6KV
Safety Approval:	<b>cULus</b>

VJ

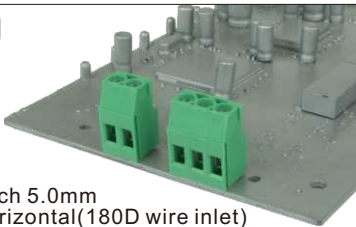

Pitch 5.0mm  
Horizontal(180D wire inlet)  
Poles 2p/3p  
VJxx01520000G\*  
Number of poles

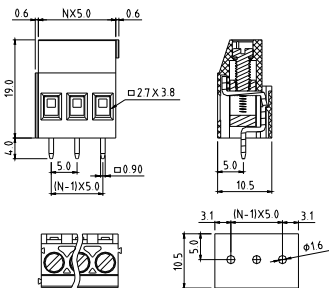

Electrical:	cULus	VDE
Voltage rating:	300V	450V
Current rating:	20A	24A
Wire range:		0.2-2.5mm <sup>2</sup>
Solid wire(AWG):	12-30	
Stranded wire(AWG):	12-30	
Torque :	3.5Lb-In	0.5N.m

Screw:	M3	
Wire strip length:	6~7mm	
Withstanding Voltage:	1.6KV	2.5KV
Safety Approval:	<b>cULus</b>	<b>VDE</b>

VJ

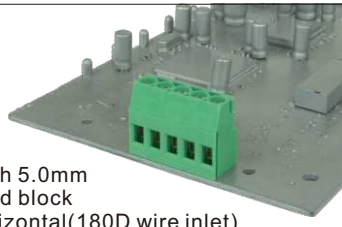

Pitch 5.0mm  
Solid block  
Horizontal(180D wire inlet)  
Poles 4p~24p  
VJxx01550000G\*  
Number of poles

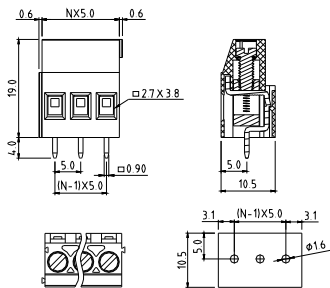

Electrical:	cULus	VDE
Voltage rating:	300V	450V
Current rating:	20A	24A
Wire range:		0.2-2.5mm <sup>2</sup>
Solid wire(AWG):	12-30	
Stranded wire(AWG):	12-30	
Torque :	3.5Lb-In	0.5N.m

Screw:	M3	
Wire strip length:	6~7mm	
Withstanding Voltage:	1.6KV	2.5KV
Safety Approval:	<b>cULus</b>	<b>VDE</b>

VJ

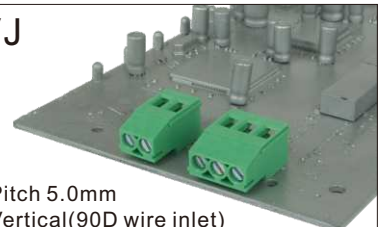

Pitch 5.0mm  
Vertical(90D wire inlet)  
Poles 2p/3p  
VJxx01500000G\*  
Number of poles

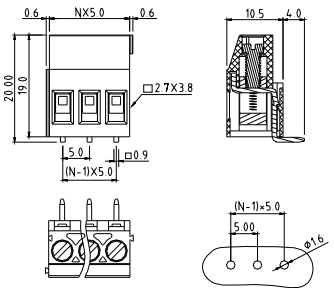

Electrical:	cULus	VDE
Voltage rating:	300V	450V
Current rating:	20A	24A
Wire range:		0.2-2.5mm <sup>2</sup>
Solid wire(AWG):	12-30	
Stranded wire(AWG):	12-30	
Torque :	3.5Lb-In	0.5N.m

Screw:	M3	
Wire strip length:	6~7mm	
Withstanding Voltage:	1.6KV	2.5KV
Safety Approval:	<b>cULus</b>	<b>VDE</b>

VJ

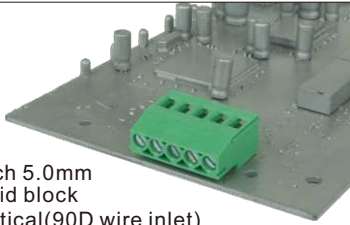

Pitch 5.0mm  
Solid block  
Vertical(90D wire inlet)  
Poles 4p~24p  
VJxx01530000G\*  
Number of poles

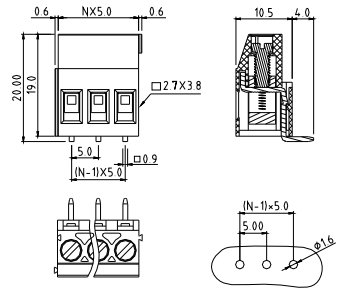

Electrical:	cULus	VDE
Voltage rating:	300V	450V
Current rating:	20A	24A
Wire range:	0.2-2.54mm <sup>2</sup>	
Solid wire(AWG):	12-30	
Stranded wire(AWG):	12-30	
Torque :	3.5Lb-In	0.5N.m

Screw:	M3
Wire strip length:	6~7mm
Withstanding Voltage:	1.6KV 2.5KV
Safety Approval:	

VJ

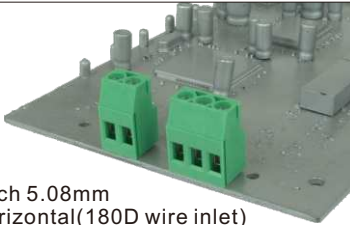

Pitch 5.08mm  
Horizontal(180D wire inlet)  
Poles 2p/3p  
VJxx21520000G\*  
Number of poles

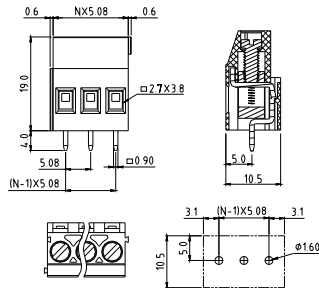

Electrical:	cULus	VDE
Voltage rating:	300V	450V
Current rating:	20A	24A
Wire range:	0.2-2.5mm <sup>2</sup>	
Solid wire(AWG):	12-30	
Stranded wire(AWG):	12-30	
Torque :	3.5Lb-In	0.5N.m

Screw:	M3
Wire strip length:	6~7mm
Withstanding Voltage:	1.6KV 2.5KV
Safety Approval:	

VJ

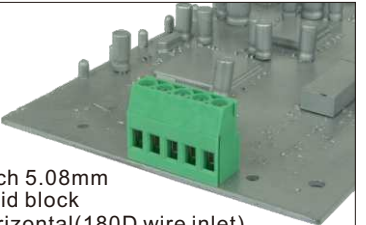

Pitch 5.08mm  
Solid block  
Horizontal(180D wire inlet)  
Poles 4p~24p  
VJxx21550000G\*  
Number of poles

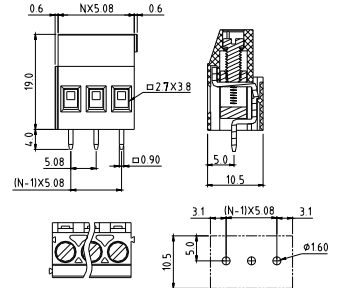

Electrical:	cULus	VDE
Voltage rating:	300V	450V
Current rating:	20A	24A
Wire range:	0.2-2.5mm <sup>2</sup>	
Solid wire(AWG):	12-30	
Stranded wire(AWG):	12-30	
Torque :	3.5Lb-In	0.5N.m

Screw:	M3
Wire strip length:	6~7mm
Withstanding Voltage:	1.6KV 2.5KV
Safety Approval:	

VJ

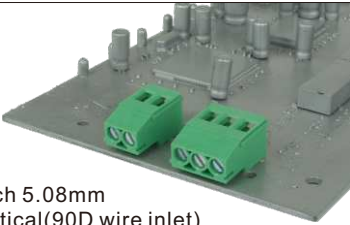

Pitch 5.08mm  
Vertical(90D wire inlet)  
Poles 2p/3p  
VJxx21500000G\*  
Number of poles

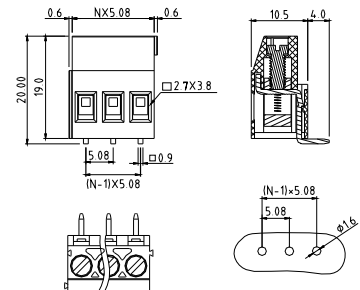

Electrical:	cULus	VDE
Voltage rating:	300V	450V
Current rating:	20A	24A
Wire range:	0.2-2.5mm <sup>2</sup>	
Solid wire(AWG):	12-30	
Stranded wire(AWG):	12-30	
Torque :	3.5Lb-In	0.5N.m

Screw:	M3
Wire strip length:	6~7mm
Withstanding Voltage:	1.6KV 2.5KV
Safety Approval:	

VJ

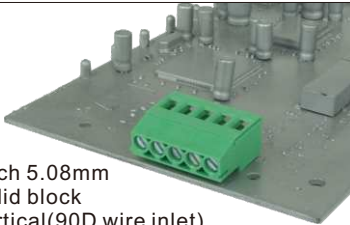

Pitch 5.08mm  
Solid block  
Vertical(90D wire inlet)  
Poles 4p~24p  
VJxx21530000G\*  
Number of poles

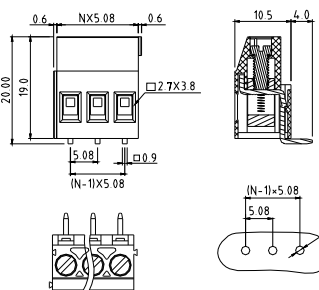

Electrical:	cULus	VDE
Voltage rating:	300V	450V
Current rating:	20A	24A
Wire range:	0.2-2.5mm <sup>2</sup>	
Solid wire(AWG):	12-30	
Stranded wire(AWG):	12-30	
Torque :	3.5Lb-In	0.5N.m

Screw:	M3
Wire strip length:	6~7mm
Withstanding Voltage:	1.6KV 2.5KV
Safety Approval:	

VJ

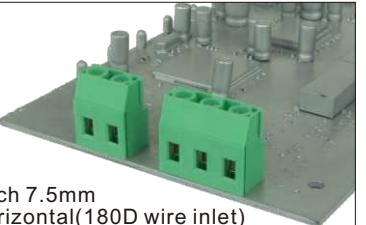

Pitch 7.5mm  
Horizontal(180D wire inlet)  
Poles 2p/3p  
VJxx41520000G\*  
Number of poles

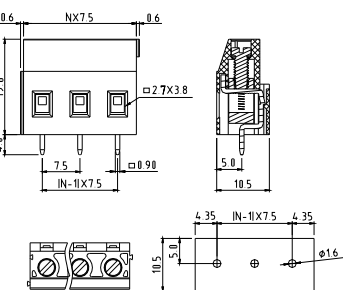

Electrical:	cULus	VDE
Voltage rating:	300V	750V
Current rating:	20A	24A
Wire range:	0.2-2.5mm <sup>2</sup>	
Solid wire(AWG):	12-30	
Stranded wire(AWG):	12-30	
Torque :	3.5Lb-In	0.5N.m

Screw:	M3
Wire strip length:	6~7mm
Withstanding Voltage:	1.6KV 3KV
Safety Approval:	

VJ

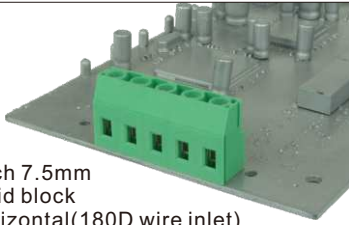

Pitch 7.5mm  
Solid block  
Horizontal(180D wire inlet)  
Poles 4p~16p  
VJxx41550000G\*  
Number of poles

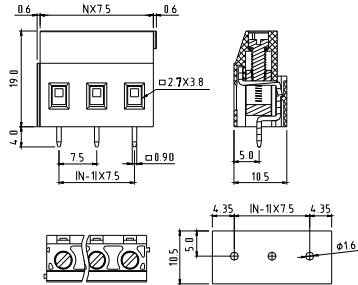

Electrical:	cULus	VDE
Voltage rating:	300V	750V
Current rating:	20A	24A
Wire range:	0.2-2.5mm <sup>2</sup>	
Solid wire(AWG):	12-30	
Stranded wire(AWG):	12-30	
Torque :	3.5Lb-In	0.5N.m

Screw:	M3	
Wire strip length:	6~7mm	
Withstanding Voltage:	1.6KV	3KV
Safety Approval:		

VJ

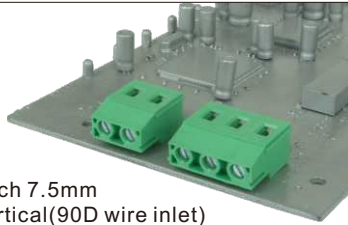

Pitch 7.5mm  
Vertical(90D wire inlet)  
Poles 2p/3p  
VJxx41550000G\*  
Number of poles

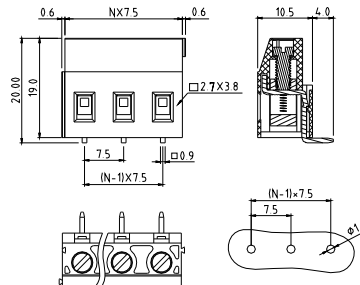

Electrical:	cULus	VDE
Voltage rating:	300V	750V
Current rating:	20A	24A
Wire range:	0.2-2.5mm <sup>2</sup>	
Solid wire(AWG):	12-30	
Stranded wire(AWG):	12-30	
Torque :	3.5Lb-In	0.5N.m

Screw:	M3	
Wire strip length:	6~7mm	
Withstanding Voltage:	1.6KV	3KV
Safety Approval:		

VJ

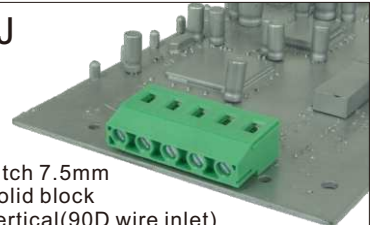

Pitch 7.5mm  
Solid block  
Vertical(90D wire inlet)  
Poles 4p~16p  
VJxx41530000G\*  
Number of poles

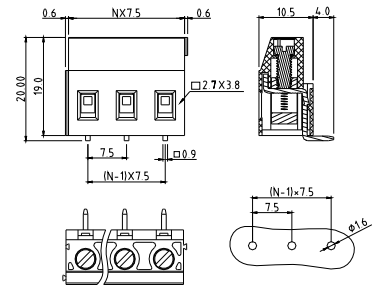

Electrical:	cULus	VDE
Voltage rating:	300V	750V
Current rating:	20A	24A
Wire range:	0.2-2.5mm <sup>2</sup>	
Solid wire(AWG):	12-30	
Stranded wire(AWG):	12-30	
Torque :	3.5Lb-In	0.5N.m

Screw:	M3	
Wire strip length:	6~7mm	
Withstanding Voltage:	1.6KV	3KV
Safety Approval:		

VJ

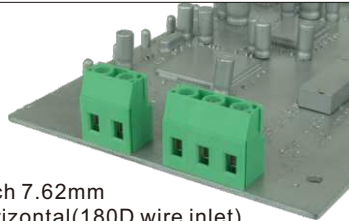

Pitch 7.62mm  
Horizontal(180D wire inlet)  
Poles 2p/3p  
VJxx61520000G\*  
Number of poles

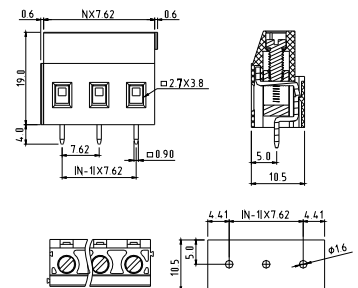

Electrical:	cULus	VDE
Voltage rating:	300V	750V
Current rating:	20A	24A
Wire range:	0.2-2.5mm <sup>2</sup>	
Solid wire(AWG):	12-30	
Stranded wire(AWG):	12-30	
Torque :	3.5Lb-In	0.5N.m

Screw:	M3	
Wire strip length:	6~7mm	
Withstanding Voltage:	1.6KV	3KV
Safety Approval:		

VJ

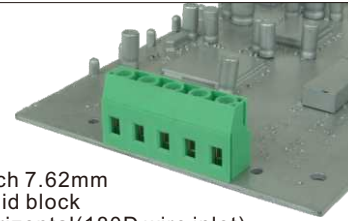

Pitch 7.62mm  
Solid block  
Horizontal(180D wire inlet)  
Poles 4p~16p  
VJxx61550000G\*  
Number of poles

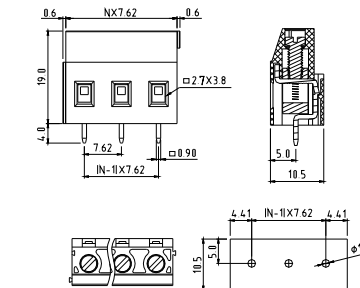

Electrical:	cULus	VDE
Voltage rating:	300V	750V
Current rating:	20A	24A
Wire range:	0.2-2.5mm <sup>2</sup>	
Solid wire(AWG):	12-30	
Stranded wire(AWG):	12-30	
Torque :	3.5Lb-In	0.5N.m

Screw:	M3	
Wire strip length:	6~7mm	
Withstanding Voltage:	1.6KV	3KV
Safety Approval:		

VJ

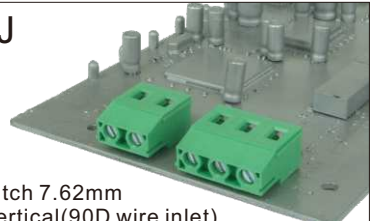

Pitch 7.62mm  
Vertical(90D wire inlet)  
Poles 2p/3p  
VJxx61550000G\*  
Number of poles

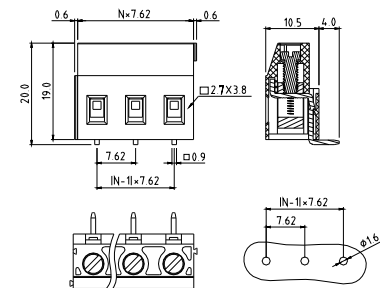

Electrical:	cULus	VDE
Voltage rating:	300V	750V
Current rating:	20A	24A
Wire range:	0.2-2.5mm <sup>2</sup>	
Solid wire(AWG):	12-30	
Stranded wire(AWG):	12-30	
Torque :	3.5Lb-In	0.5N.m

Screw:	M3	
Wire strip length:	6~7mm	
Withstanding Voltage:	1.6KV	3KV
Safety Approval:		

VJ

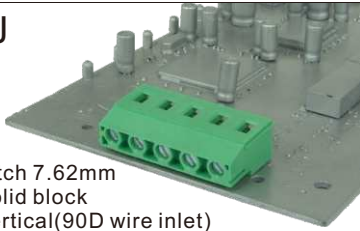

Pitch 7.62mm  
Solid block  
Vertical(90D wire inlet)  
Poles 4p~16p  
VJxx61530000G\*  
Number of poles

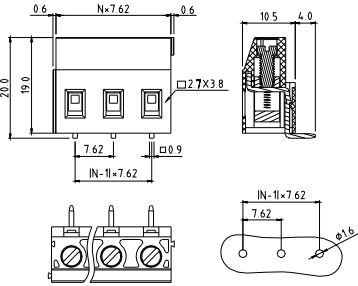

Electrical:	cULus	VDE
Voltage rating:	300V	750V
Current rating:	20A	24A
Wire range:	0.2-2.5mm <sup>2</sup>	
Solid wire(AWG):	12-30	
Stranded wire(AWG):	12-30	
Torque :	3.5Lb-In	0.5N.m
Screw:	M3	
Wire strip length:	6~7mm	
Withstanding Voltage:	1.6KV	3KV
Safety Approval:		

VJ



Pitch 7.62mm(180D wire inlet)  
Low profile type(W/O cover)  
Poles 2p~16p  
VJxx60x5TxxG\*  
Number of poles

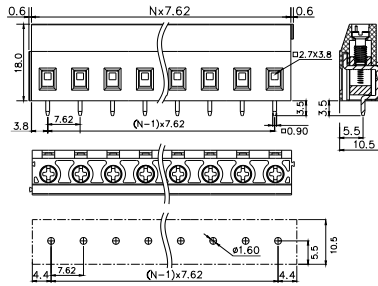

Electrical:	cULus
Voltage rating:	300V
Current rating:	20A
Wire range:	
Solid wire(AWG):	12-30
Stranded wire(AWG):	12-30
Wire strip length:	6~7mm
Screw:	M3
Torque(Lb-In):	3.5
Withstanding Voltage:	1.6KV
Safety Approval:	

TI

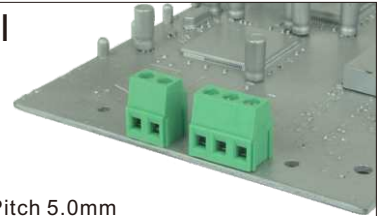

Pitch 5.0mm  
Poles 2p/3p  
TIxx01500000G\*  
Number of poles

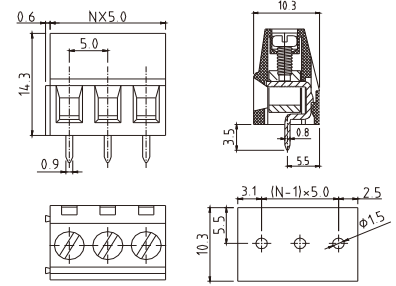

Electrical:	CQC	cULus	VDE
Voltage rating:	300V	300V	250V
Current rating:	24A	16A	10A
Wire range:	0.2-2.5mm <sup>2</sup> 0.34-4.0mm <sup>2</sup>		
Solid wire(AWG):	12-22		
Stranded wire(AWG):	12-22		
Torque :	0.4N.m	3.5Lb-In	0.4N.m
Screw:	M2.5		
Wire strip length:	6~7mm		
Withstanding Voltage:	2.5KV	1.6KV	2KV
Safety Approval:			

TI

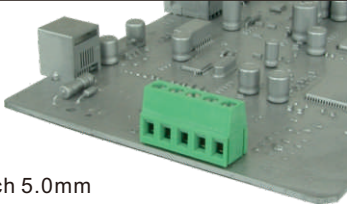

Pitch 5.0mm  
Solid block  
Poles 4p~24p  
TIxx015A0000G\*  
Number of poles

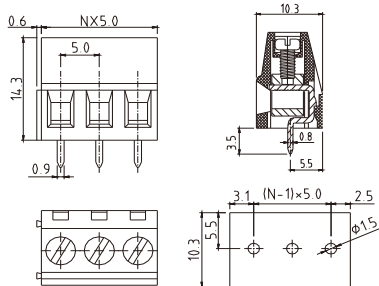

Electrical:	cULus
Voltage rating:	300V
Current rating:	10A
Wire range:	
Solid wire(AWG):	12-22
Stranded wire(AWG):	12-22
Torque(Lb-In) :	3.5
Screw:	M2.5
Wire strip length:	6~7mm
Withstanding Voltage:	1.6KV
Safety Approval:	

TI

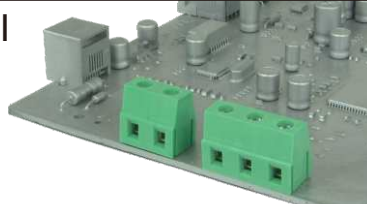

Pitch 7.5mm  
Poles 2p/3p  
TIxx21500000G\*  
Number of poles

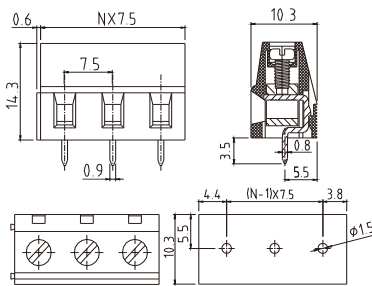

Electrical:	CQC	cULus	VDE
Voltage rating:	450V	300V	450V
Current rating:	24A	10A	10A
Wire range:	0.2-2.5mm <sup>2</sup> 0.34-4.0mm <sup>2</sup>		
Solid wire(AWG):	12-22		
Stranded wire(AWG):	12-22		
Torque :	0.4N.m	3.5Lb-In	0.4N.m
Screw:	M2.5		
Wire strip length:	6~7mm		
Withstanding Voltage:	2.5KV	1.6KV	2KV
Safety Approval:			

TI

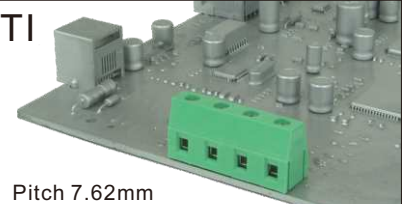

Pitch 7.62mm  
Solid block  
Poles 2p~16p  
TIxx415A0000G\*  
Number of poles

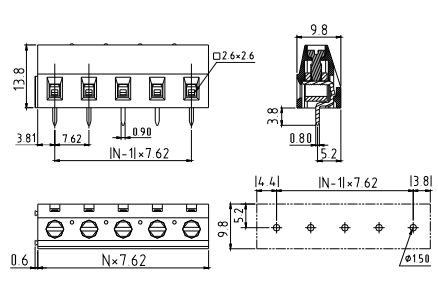

Electrical:	cULus
Voltage rating:	300V
Current rating:	10A
Wire range:	
Solid wire(AWG):	12-22
Stranded wire(AWG):	12-22
Torque(Lb-In) :	3.5
Screw:	M2.5
Wire strip length:	6~7mm
Withstanding Voltage:	1.6KV
Safety Approval:	

**EK**

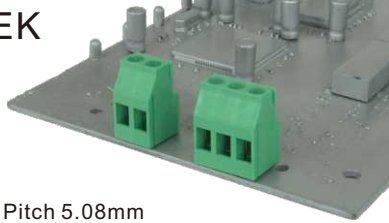

Pitch 5.08mm  
Poles 2p/3p  
EKxx2150000G\*  
Number of poles

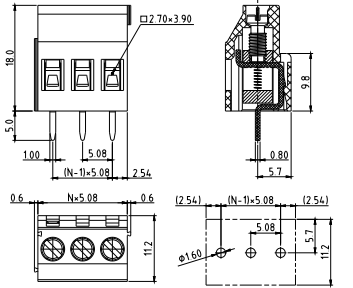

Electrical:	cULus
Voltage rating:	300V
Current rating:	15A
Wire range:	
Solid wire(AWG):	12-30
Stranded wire(AWG):	12-30
Torque(Lb-In) :	4.3
Screw:	M3
Wire strip length:	6~7mm
Withstanding Voltage:	1.6KV
Safety Approval:	<b>cULus</b>

**TU**

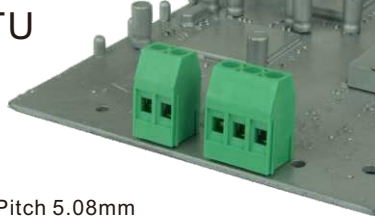

Pitch 5.08mm  
Poles 2p/3p  
TUxx2150000G\*  
Number of poles

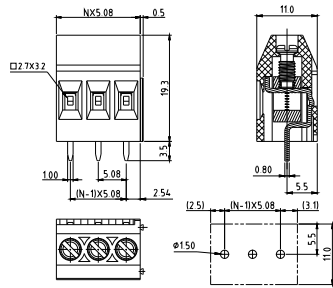

Electrical:	cULus
Voltage rating:	300V
Current rating:	10A
Wire range:	
Solid wire(AWG):	12-22
Stranded wire(AWG):	12-22
Torque(Lb-In) :	3.5
Screw:	M3
Wire strip length:	6~7mm
Withstanding Voltage:	1.6KV
Safety Approval:	<b>cULus</b>

**YC**

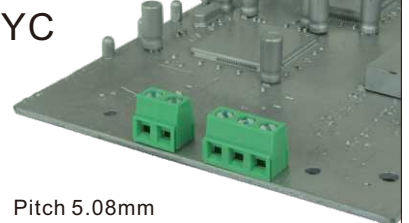

Pitch 5.08mm  
Poles 2p/3p  
YCxx2150000G\*  
Number of poles

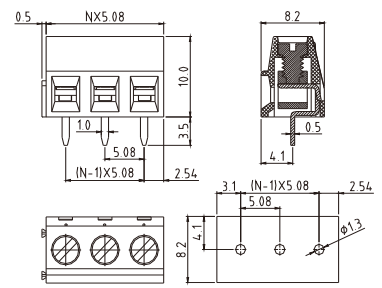

Electrical:	cULus
Voltage rating:	300V
Current rating:	10A
Wire range:	
Solid wire(AWG):	16-26
Stranded wire(AWG):	16-26
Torque(Lb-In) :	3.5
Screw:	M3.0
Wire strip length:	6~7mm
Withstanding Voltage:	1.6KV
Safety Approval:	<b>cULus</b>

**VT**

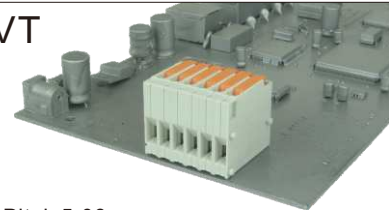

Pitch 5.08mm  
Poles 1p~12p  
VTxx2180000G\*  
Number of poles

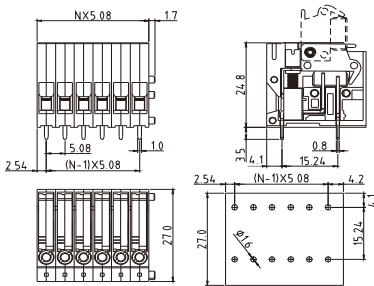

Electrical:	cULus
Voltage rating:	300V
Current rating:	15A
Wire range:	
Solid wire(AWG):	12-28
Stranded wire(AWG):	12-28
Torque(Lb-In) :	3.5
Screw:	M3
Wire strip length:	8~9mm
Withstanding Voltage:	1.6KV
Safety Approval:	<b>cULus</b> pending

**YB**

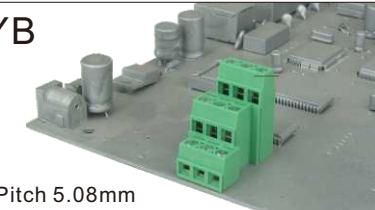

Pitch 5.08mm  
Solid block  
Poles 6p(3\*2),9p(3\*3)  
YBxx2150000G\*  
Number of poles

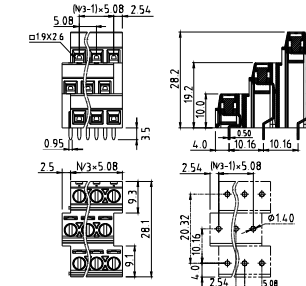

Electrical:	cULus
Voltage rating:	300V
Current rating:	10A
Wire range:	
Solid wire(AWG):	14-24
Stranded wire(AWG):	14-24
Torque(Lb-In) :	3.5
Screw:	M3.0
Wire strip length:	6~7mm
Withstanding Voltage:	1.6KV
Safety Approval:	<b>cULus</b>

**VV**

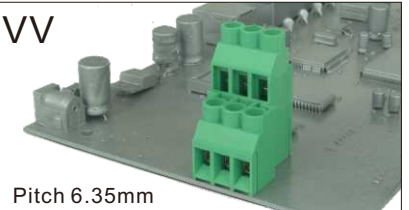

Pitch 6.35mm  
Double level  
Poles 4p(2\*2),6p(2\*3)  
VVxx0150000G\*  
Number of poles

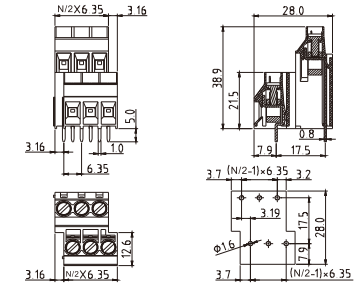

Electrical:	cULus
Voltage rating:	300V
Current rating:	30A
Wire range:	
Solid wire(AWG):	10-30
Stranded wire(AWG):	10-30
Torque(Lb-In) :	5.2
Screw:	M3.5
Wire strip length:	10~11mm
Withstanding Voltage:	1.6KV
Safety Approval:	<b>cULus</b>

**B**

VV

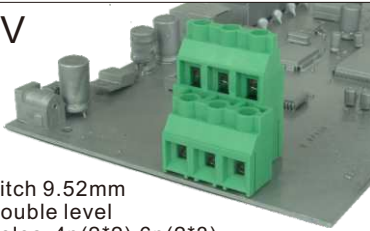

Pitch 9.52mm  
Double level  
Poles 4p(2\*2),6p(2\*3)  
VVxx21500000G\*  
Number of poles

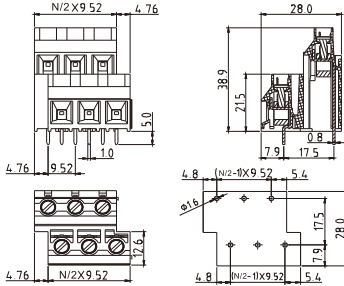

Electrical:	cULus
Voltage rating:	300V
Current rating:	30A
Wire range:	
Solid wire(AWG):	10-30
Stranded wire(AWG):	10-30
Torque(Lb-In) :	5.2
Screw:	M3.5
Wire strip length:	10~11mm
Withstanding Voltage:	1.6KV
Safety Approval:	

T7

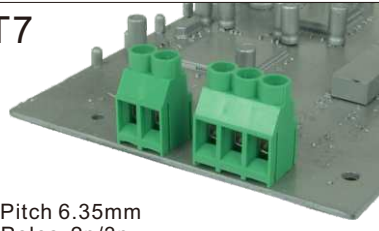

Pitch 6.35mm  
Poles 2p/3p  
T7xx03500000G\*  
Number of poles

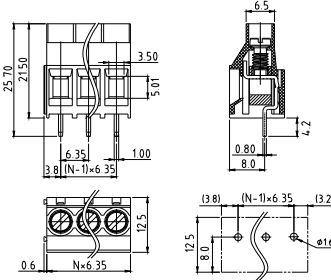

Electrical:	cULus	TUV
Voltage rating:	300V	450V
Current rating:	30A	41A
Wire range:		0.20-6mm <sup>2</sup>
Solid wire(AWG):	10-24	
Stranded wire(AWG):	10-24	
Torque :	6.9Lb-In	0.85N.m
Screw:	M3.5	
Wire strip length:	6~7mm	
Withstanding Voltage:	1.6KV	2.5KV
Safety Approval:		

T7

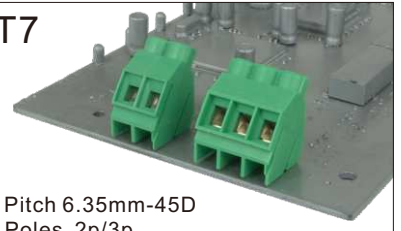

Pitch 6.35mm-45D  
Poles 2p/3p  
T7xx03510000G\*  
Number of poles

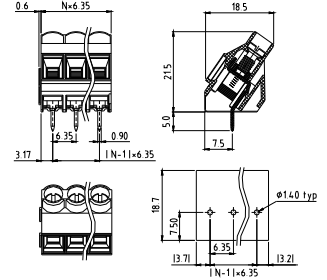

Electrical:	cULus	TUV
Voltage rating:	300V	450V
Current rating:	30A	41A
Wire range:		0.20-6mm <sup>2</sup>
Solid wire(AWG):	10-24	
Stranded wire(AWG):	10-24	
Torque :	6.9Lb-In	0.85N.m
Screw:	M3.5	
Wire strip length:	6~7mm	
Withstanding Voltage:	1.6KV	2.5KV
Safety Approval:		

T7

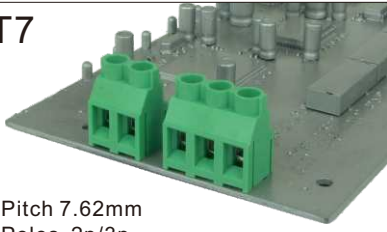

Pitch 7.62mm  
Poles 2p/3p  
T7xx43500000G\*  
Number of poles

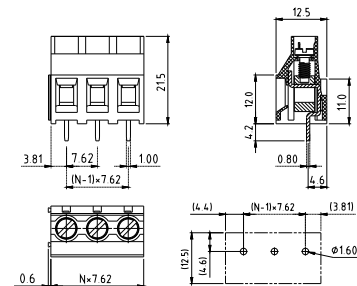

Electrical:	cULus	TUV
Voltage rating:	300V	750V
Current rating:	30A	41A
Wire range:		0.20-6mm <sup>2</sup>
Solid wire(AWG):	10-24	
Stranded wire(AWG):	10-24	
Torque :	6.9Lb-In	0.85N.m
Screw:	M3.5	
Wire strip length:	6~7mm	
Withstanding Voltage:	1.6KV	2.5KV
Safety Approval:		

T7



Pitch 9.52mm  
Poles 2p/3p  
T7xx23500000G\*  
Number of poles

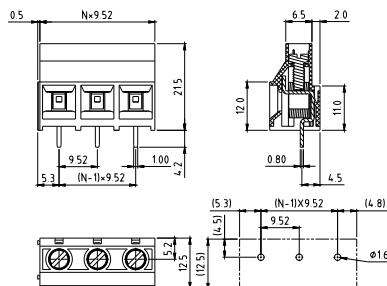

Electrical:	cULus	TUV
Voltage rating:	300V	750V
Current rating:	30A	41A
Wire range:		0.20-6mm <sup>2</sup>
Solid wire(AWG):	10-24	
Stranded wire(AWG):	10-24	
Torque :	6.9Lb-In	0.85N.m
Screw:	M3.5	
Wire strip length:	6~7mm	
Withstanding Voltage:	1.6KV	3KV
Safety Approval:		

T7

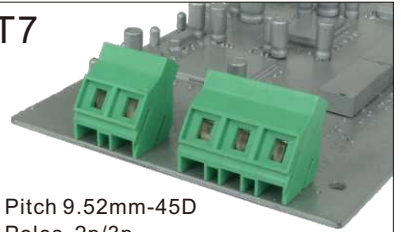

Pitch 9.52mm-45D  
Poles 2p/3p  
T7xx23510000G\*  
Number of poles

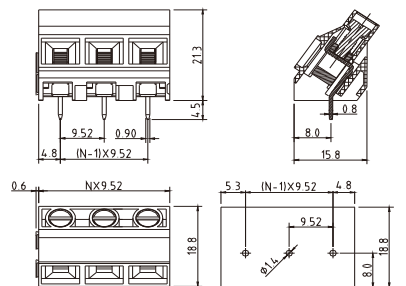

Electrical:	cULus	TUV
Voltage rating:	300V	750V
Current rating:	30A	41A
Wire range:		0.20-6mm <sup>2</sup>
Solid wire(AWG):	10-24	
Stranded wire(AWG):	10-24	
Torque :	6.9Lb-In	0.85N.m
Screw:	M3.5	
Wire strip length:	6~7mm	
Withstanding Voltage:	1.6KV	3KV
Safety Approval:		

B

KP

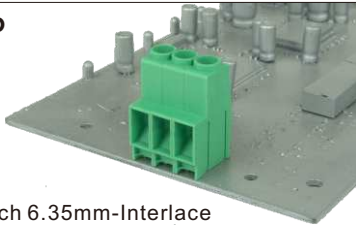

Pitch 6.35mm-Interlace  
Poles 2p~16p  
KPxx0150000G\*(Without cover)  
Number of poles

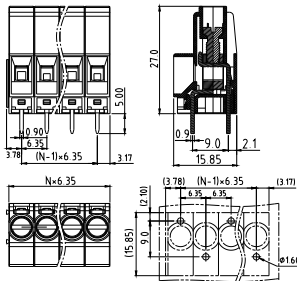

Electrical:	cULus
Voltage rating:	600V
Current rating:	30A
Wire range:	
Solid wire(AWG):	10-24
Stranded wire(AWG):	10-24
Torque(Lb-In) :	5.3
Screw:	M3.5
Wire strip length:	8~9mm
Withstanding Voltage:	2.2KV
Safety Approval:	

KP

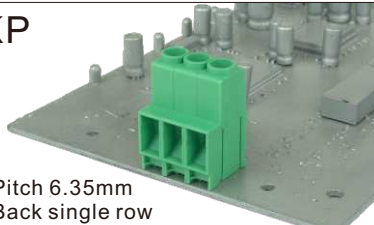

Pitch 6.35mm  
Back single row  
Poles 1p~16p  
KPxx01510000G\*(Without cover)  
Number of poles

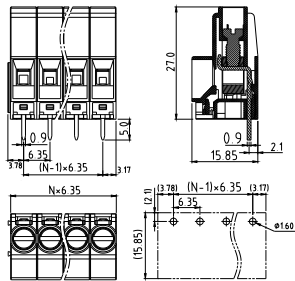

Electrical:	cULus
Voltage rating:	300V
Current rating:	30A
Wire range:	
Solid wire(AWG):	10-24
Stranded wire(AWG):	10-24
Torque(Lb-In) :	5.3
Screw:	M3.5
Wire strip length:	8~9mm
Withstanding Voltage:	1.6KV
Safety Approval:	

KP

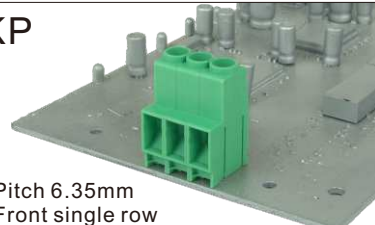

Pitch 6.35mm  
Front single row  
Poles 1p~16p  
KPxx01520000G\*(Without cover)  
Number of poles

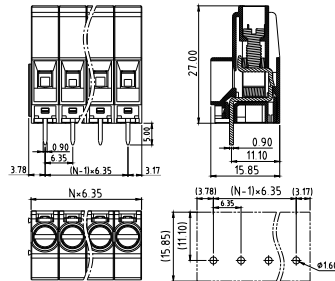

Electrical:	cULus
Voltage rating:	300V
Current rating:	30A
Wire range:	
Solid wire(AWG):	10-24
Stranded wire(AWG):	10-24
Torque(Lb-In) :	5.3
Screw:	M3.5
Wire strip length:	8~9mm
Withstanding Voltage:	1.6KV
Safety Approval:	

KP

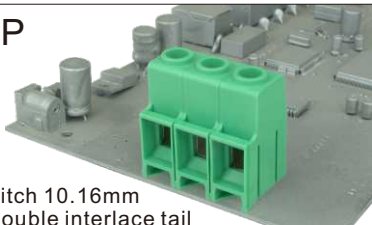

Pitch 10.16mm  
Double interlace tail  
Poles 2p~12p  
KPxx2150000G\*(Without cover)  
Number of poles

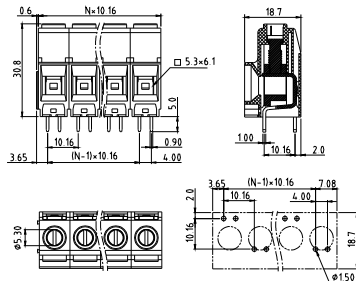

Electrical:	cULus
Voltage rating:	600V
Current rating:	65A
Wire range:	
Solid wire(AWG):	6-20
Stranded wire(AWG):	6-20
Torque(Lb-In) :	12.2
Screw:	M4.5
Wire strip length:	10~11mm
Withstanding Voltage:	2.2KV
Safety Approval:	

KP

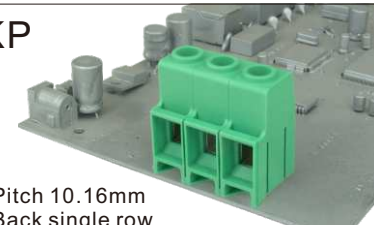

Pitch 10.16mm  
Back single row  
Poles 1p~12p  
KPxx21510000G\*(Without cover)  
Number of poles

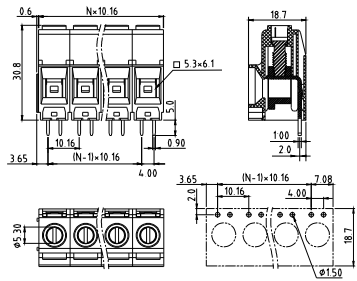

Electrical:	cULus
Voltage rating:	300V
Current rating:	65A
Wire range:	
Solid wire(AWG):	6-20
Stranded wire(AWG):	6-20
Torque(Lb-In) :	12.2
Screw:	M4.5
Wire strip length:	10~11mm
Withstanding Voltage:	1.6KV
Safety Approval:	

KP

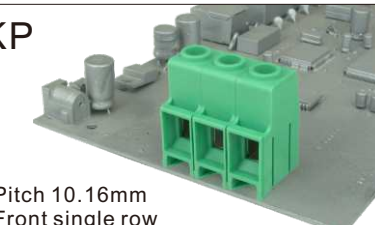

Pitch 10.16mm  
Front single row  
Poles 1p~12p  
KPxx21520000G\*(Without cover)  
Number of poles

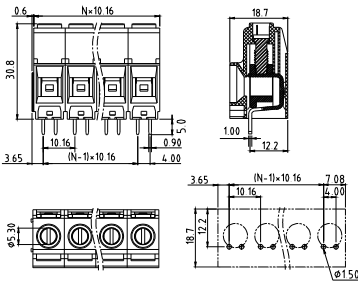

Electrical:	cULus
Voltage rating:	300V
Current rating:	65A
Wire range:	
Solid wire(AWG):	6-20
Stranded wire(AWG):	6-20
Torque(Lb-In) :	12.2
Screw:	M4.5
Wire strip length:	10~11mm
Withstanding Voltage:	1.6KV
Safety Approval:	

**K7**



Pitch 7.5mm(Right)  
Poles 3p  
K70303810000G\*  
Number of poles

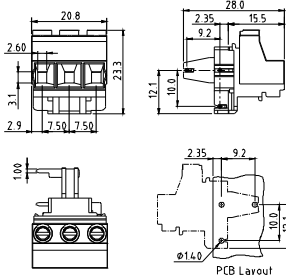

Electrical:	cULus
Voltage rating:	300V
Current rating:	20A
Wire range:	
Solid wire(AWG):	12-30
Stranded wire(AWG):	12-30
Torque(Lb-In) :	4.3
Screw:	M3.0
Wire strip length:	7~8mm
Withstanding Voltage:	2.2KV
Safety Approval:	(cULus)pending

**K7**



Pitch 7.5mm(Left)  
Poles 3p  
K70303800000G\*  
Number of poles

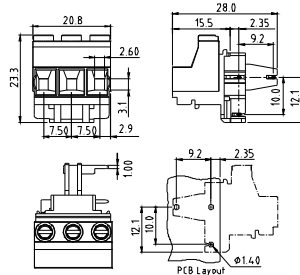

Electrical:	cULus
Voltage rating:	300V
Current rating:	20A
Wire range:	
Solid wire(AWG):	12-30
Stranded wire(AWG):	12-30
Torque(Lb-In) :	4.3
Screw:	M3.0
Wire strip length:	7~8mm
Withstanding Voltage:	2.2KV
Safety Approval:	(cULus)pending

**KO**

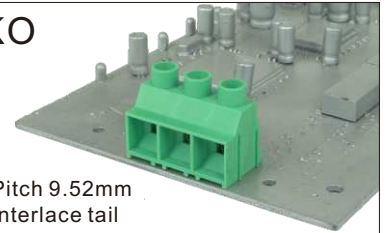

Pitch 9.52mm  
Interlace tail  
Poles 2p/3p  
KOxx21510000G\*  
Number of poles

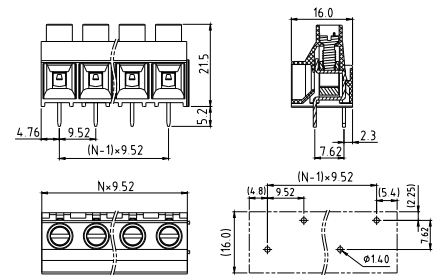

Electrical:	cULus
Voltage rating:	600V
Current rating:	30A
Wire range:	
Solid wire(AWG):	10-24
Stranded wire(AWG):	10-24
Torque(Lb-In) :	5.5
Screw:	M3.5
Wire strip length:	7~8mm
Withstanding Voltage:	2.2KV
Safety Approval:	(cULus)

**KO**

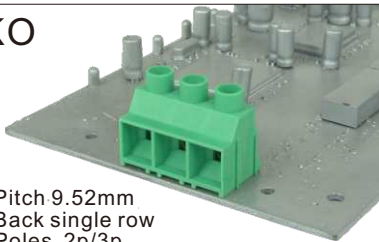

Pitch 9.52mm  
Back single row  
Poles 2p/3p  
KOxx21500000G\*  
Number of poles

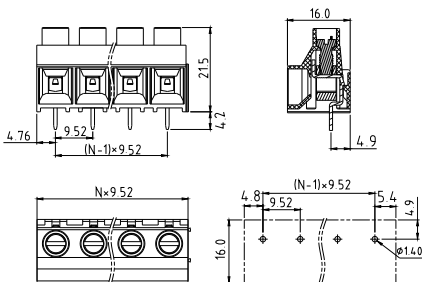

Electrical:	cULus
Voltage rating:	300V
Current rating:	30A
Wire range:	
Solid wire(AWG):	10-24
Stranded wire(AWG):	10-24
Torque(Lb-In) :	5.5
Screw:	M3.5
Wire strip length:	7~8mm
Withstanding Voltage:	1.6KV
Safety Approval:	(cULus)

**VP**

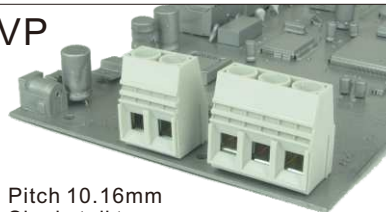

Pitch 10.16mm  
Single tail type  
Poles 2p/3p  
VPxx65840000G\*  
Number of poles

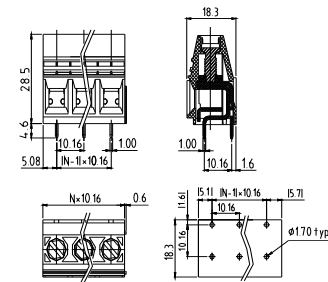

Electrical:	cULus	VDE
Voltage rating:	300V	750V
Current rating:	65A	76A
Wire range:		
Solid wire:	6-20AWG	0.5-16mm <sup>2</sup>
Stranded wire:	6-20AWG	0.5-10mm <sup>2</sup>
Torque :	19Lb-In	1.8N.m
Screw:	M4.5	
Wire strip length:	10~11mm	
Withstanding Voltage:	1.6KV	8KV
Safety Approval:	(cULus)	(VDE)

**VP**

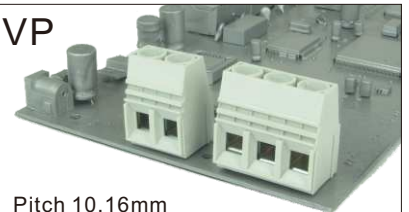

Pitch 10.16mm  
Double parallel tail type  
Poles 2p/3p  
VPxx65850000G\* A type(Solder pitch 5.08mm)  
Number of poles

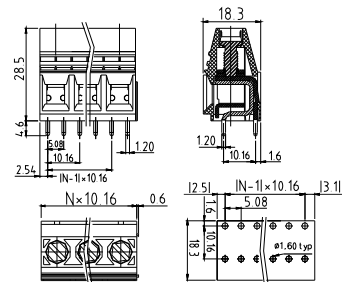

Electrical:	cULus	VDE
Voltage rating:	300V	250V
Current rating:	65A	76A
Wire range:		
Solid wire:	6-20AWG	0.5-16mm <sup>2</sup>
Stranded wire:	6-20AWG	0.5-10mm <sup>2</sup>
Torque :	19Lb-In	1.8N.m
Screw:	M4.5	
Wire strip length:	10~11mm	
Withstanding Voltage:	1.6KV	4KV
Safety Approval:	(cULus)	(VDE)

VP

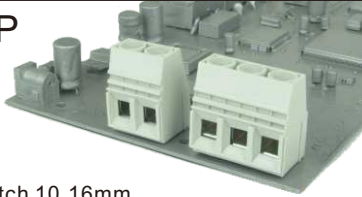

Pitch 10.16mm  
Double parallel tail type  
Poles 2p/3p  
VPxx65880000G\* B type(Solder pitch 4.0mm)  
Number of poles

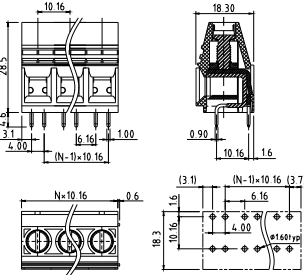

Electrical:	cULus	VDE
Voltage rating:	300V	450V
Current rating:	65A	76A
Wire range:		
Solid wire:	6-20AWG	0.5-16mm <sup>2</sup>
Stranded wire:	6-20AWG	0.5-10mm <sup>2</sup>
Torque :	19Lb-In	1.8N.m

Screw:	M4.5	
Wire strip length:	10~11mm	
Withstanding Voltage:	1.6KV	4KV
Safety Approval:		

VP

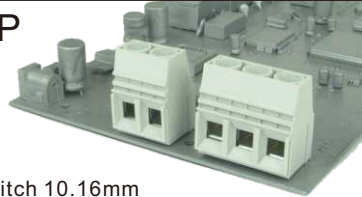

Pitch 10.16mm  
Double interlace tail type  
Poles 2p/3p  
VPxx65870000G\*  
Number of poles

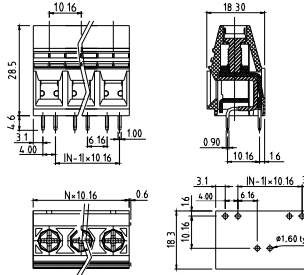

Electrical:	cULus	VDE
Voltage rating:	300V	750V
Current rating:	65A	76A
Wire range:		
Solid wire:	6-20AWG	0.5-16mm <sup>2</sup>
Stranded wire:	6-20AWG	0.5-10mm <sup>2</sup>
Torque :	19Lb-In	1.8N.m

Screw:	M4.5	
Wire strip length:	10~11mm	
Withstanding Voltage:	1.6KV	6KV
Safety Approval:		

VP

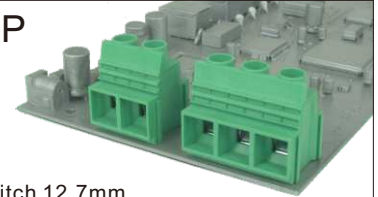

Pitch 12.7mm  
Single tail type  
Poles 2p/3p  
VPxx85540000G\*  
Number of poles

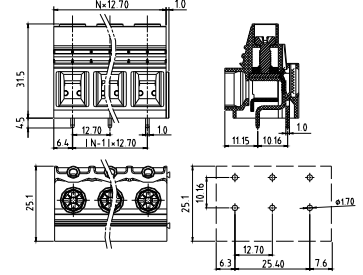

Electrical:	cULus	IEC
Voltage rating:	600V	1000V
Current rating:	65A	76A
Wire range:		
Solid wire:	6-20AWG	16mm <sup>2</sup>
Stranded wire:	6-20AWG	16mm <sup>2</sup>
Torque:	19Lb-In	1.2N.m

Screw:	M4.5	
Wire strip length:	10~11mm	
Withstanding Voltage:	2.2KV	6KV
Safety Approval:		

VP

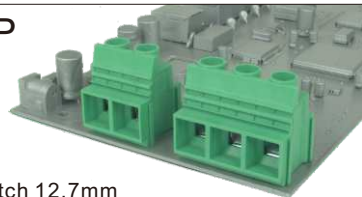

Pitch 12.7mm  
Double parallel tail type  
Poles 2p/3p  
VPxx85850000G\* A type(Solder pitch 5.08mm)  
Number of poles

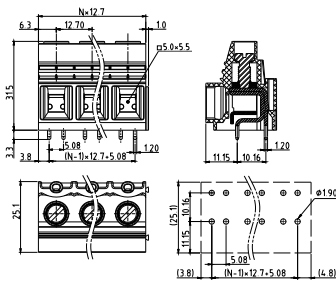

Electrical:	cULus	IEC
Voltage rating:	300V	1000V
Current rating:	65A	76A
Wire range:		
Solid wire:	6-20AWG	16mm <sup>2</sup>
Stranded wire:	6-20AWG	16mm <sup>2</sup>
Torque:	19Lb-In	1.2N.m

Screw:	M4.5	
Wire strip length:	10~11mm	
Withstanding Voltage:	1.6KV	6KV
Safety Approval:		

VP

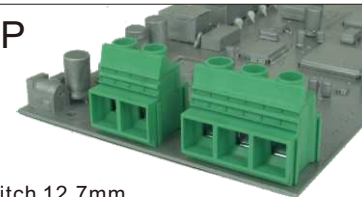

Pitch 12.7mm  
Double parallel tail type  
Poles 2p/3p  
VPxx85880000G\* B type(Solder pitch 4.0mm)  
Number of poles

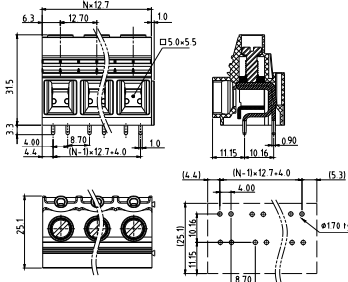

Electrical:	cULus	IEC
Voltage rating:	300V	1000V
Current rating:	65A	76A
Wire range:		
Solid wire:	6-20AWG	16mm <sup>2</sup>
Stranded wire:	6-20AWG	16mm <sup>2</sup>
Torque:	19Lb-In	1.2N.m

Screw:	M4.5	
Wire strip length:	10~11mm	
Withstanding Voltage:	1.6KV	6KV
Safety Approval:		

VP

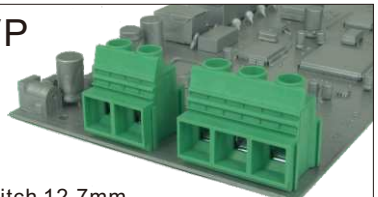

Pitch 12.7mm  
Double interlace tail type  
Poles 2p/3p  
VPxx85870000G\* B type(Solder pitch 4.0mm)  
Number of poles

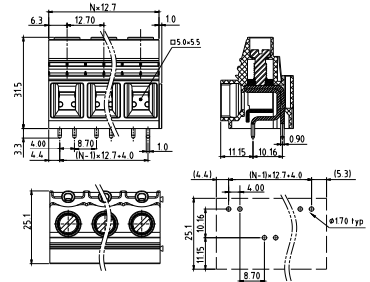

Electrical:	cULus	IEC
Voltage rating:	600V	1000V
Current rating:	65A	76A
Wire range:		
Solid wire:	6-20AWG	16mm <sup>2</sup>
Stranded wire:	6-20AWG	16mm <sup>2</sup>
Torque:	19Lb-In	1.2N.m

Screw:	M4.5	
Wire strip length:	10~11mm	
Withstanding Voltage:	2.2KV	6KV
Safety Approval:		

**KQ**

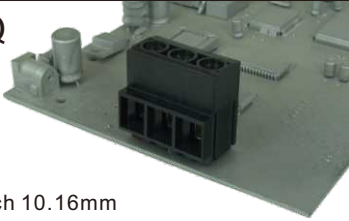

Pitch 10.16mm  
Poles 2p/3p  
KQxx6200000G\* A type  
Number of poles

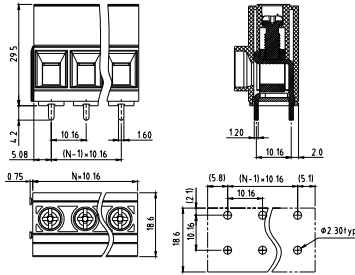

Electrical:	cULus
Voltage rating:	300V
Current rating:	64A
Wire range:	
Solid wire(AWG):	6-22
Stranded wire(AWG):	6-22
Torque(Lb-In):	19

Screw:	M4.5
Wire strip length:	11~12mm
Withstanding Voltage:	1.6KV
Safety Approval:	<b>cULus</b>

**EI**

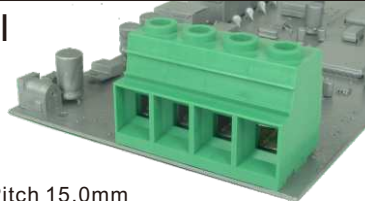

Pitch 15.0mm  
Solid block  
Poles 2p~10p  
EIxxC1530000G\*  
Number of poles

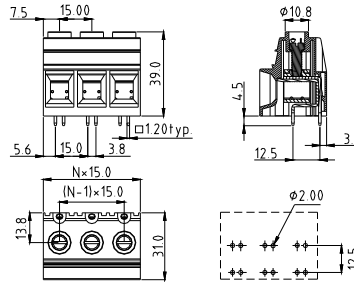

Electrical:	cULus	IEC
Voltage rating:	600V	1000V
Current rating:	125A	125A
Wire range:		35 mm <sup>2</sup>
Solid wire(AWG):	2-20	
Stranded wire(AWG):	2-20	
Torque(Lb-In):	36.5	

Screw:	M5
Wire strip length:	12~15mm
Withstanding Voltage:	2.2KV 8KV
Safety Approval:	<b>cULus</b>

**EI**



Pitch 15.0mm-W/F  
Solid block  
Poles 2p~10p  
EIxxC1531000G\*  
Number of poles

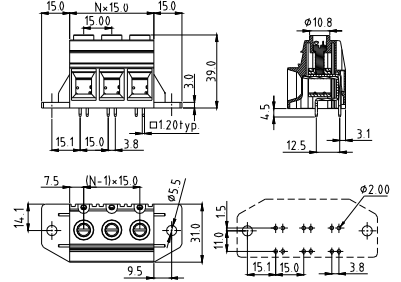

Electrical:	cULus	IEC
Voltage rating:	600V	1000V
Current rating:	125A	125A
Wire range:		35 mm <sup>2</sup>
Solid wire(AWG):	2-20	
Stranded wire(AWG):	2-20	
Torque(Lb-In):	36.5	

Screw:	M5
Wire strip length:	12~15mm
Withstanding Voltage:	2.2KV 8KV
Safety Approval:	<b>cULus</b>

**K9**



Pitch 15.0mm  
Poles 1p~10p  
K9xxC1520000G\*  
Number of poles

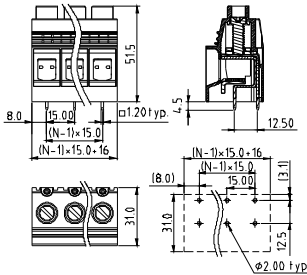

Electrical:	cULus
Voltage rating:	600V
Current rating:	127A
Wire range:	
Solid wire(AWG):	1-20
Stranded wire(AWG):	1-20
Torque(Lb-In):	36.5

Screw:	M6
Wire strip length:	19~20mm
Withstanding Voltage:	2.2KV
Safety Approval:	<b>cULus</b>

**K9**



Pitch 15.0mm  
Poles 1p~10p  
K9xxC1531000G\*  
Number of poles

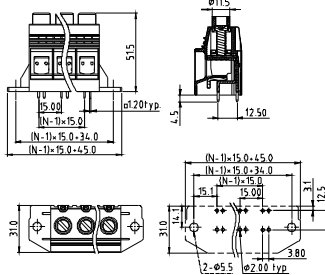

Electrical:	cULus
Voltage rating:	600V
Current rating:	127A
Wire range:	
Solid wire(AWG):	1-20
Stranded wire(AWG):	1-20
Torque(Lb-In):	36.5

Screw:	M6
Wire strip length:	19~20mm
Withstanding Voltage:	2.2KV
Safety Approval:	<b>cULus</b>

**EJ**



Pitch 19.0mm  
Poles 1p  
EJQ1D1510000G\*  
Number of poles

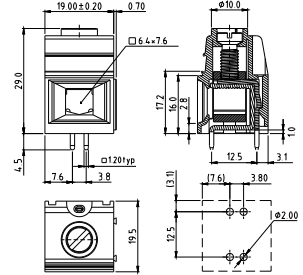

Electrical:	cULus
Voltage rating:	600V
Current rating:	100A
Wire range:	
Solid wire(AWG):	3-18
Stranded wire(AWG):	3-18
Torque(Lb-In):	30

Screw:	M5
Wire strip length:	12~15mm
Withstanding Voltage:	2.2KV
Safety Approval:	<b>cULus</b>

**E4**



Solid block  
Poles 2p/3p/4p/6p  
E4xx0180000G\*  
Number of poles

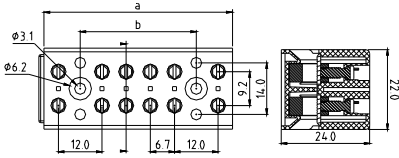

poles	a(mm)	b(mm)
2pole	20	
3pole	31	11
4pole	38	18
6pole	52	32

Electrical:	cULus
Voltage rating:	300V
Current rating:	30A
Wire range:	
Solid wire(AWG):	10-26
Stranded wire(AWG):	10-26
Torque(Lb-In) :	9

Screw:	M3.5
Wire strip length:	7~8mm
Withstanding Voltage:	1.6KV
Safety Approval:	<b>cULus</b>

**V4**



Solid block  
Poles 2p~5p  
V4xx0180000G\*  
Number of poles

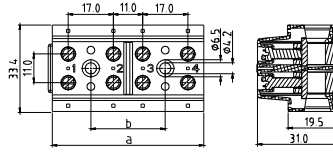

Poles	a(mm)	b(mm)
2pole	29.0	
3pole	46.0	17.0
4pole	57.0	28.0
5pole	68.0	39.0

Electrical:	cULus
Voltage rating:	600V
Current rating:	65A
Wire range:	
Solid wire(AWG):	6-22
Stranded wire(AWG):	6-22
Torque(Lb-In) :	8.7

Screw:	M4
Wire strip length:	6~7mm
Withstanding Voltage:	2.2KV
Safety Approval:	<b>cULus</b>

B

# Spring Clamp System

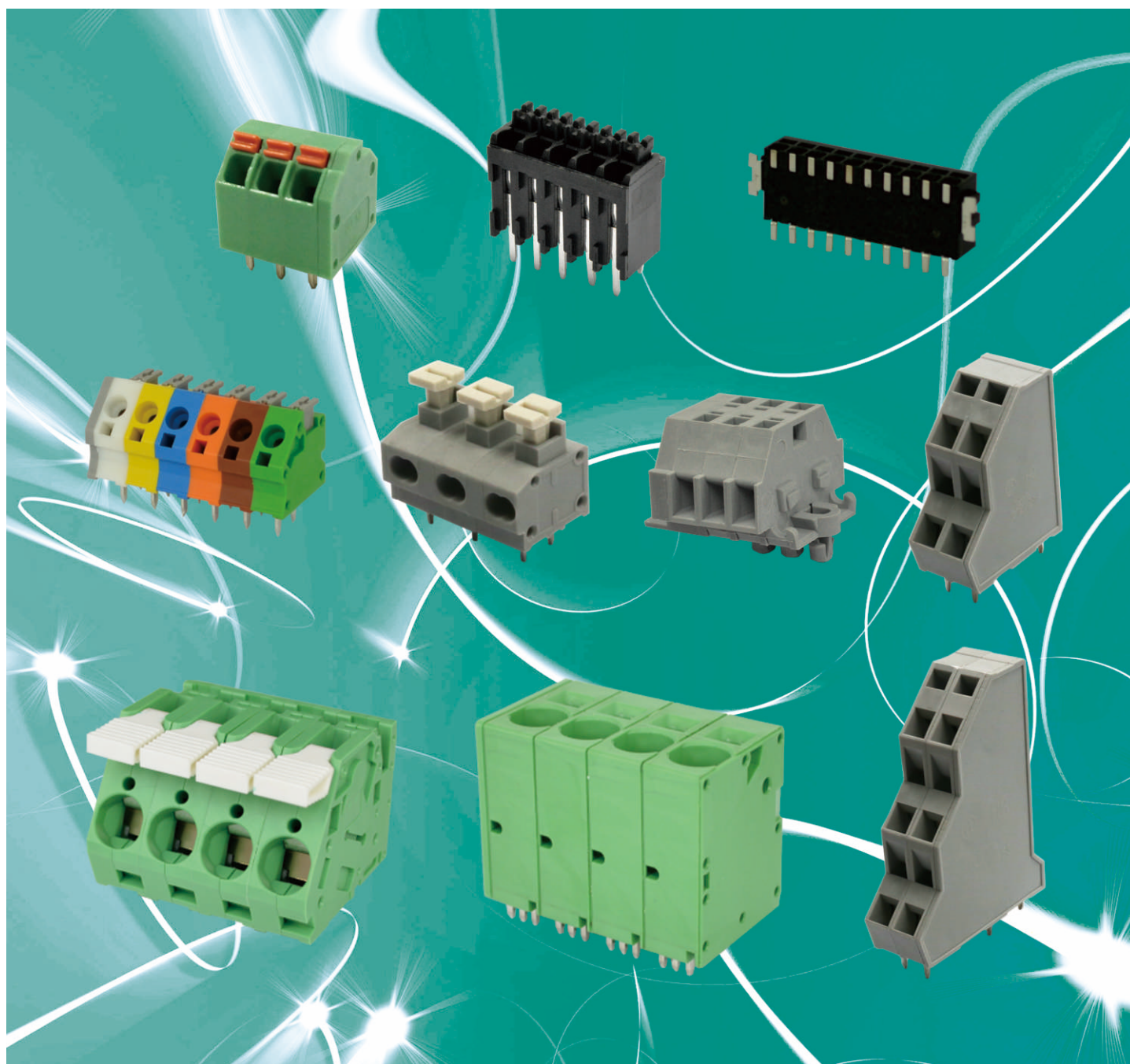

C

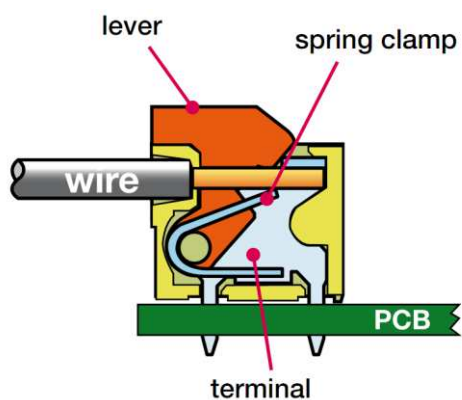

**Pitch: 2.5, 2.54, 3.0, 3.5, 3.81, 3.96, 4.0, 4.5, 4.57, 5.0, 5.08, 7.0, 7.5, 7.62, 10.0, 10.16, 15.0, 20.0**  
**Rated Voltage Range(cULus): 150V-600V**  
**Rated Current Range(cULus): 2A-65A**

NA

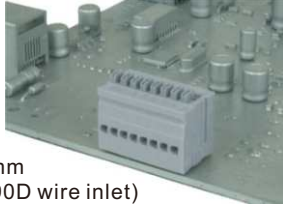

Pitch 2.5mm  
Vertical (90D wire inlet)  
Poles 2p~24p  
NAxxB080000G\* A type  
NAxxB081000G\* B type  
Number of poles

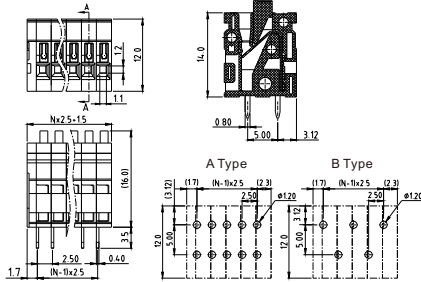

Electrical:	cULus
Voltage rating:	150V
Current rating:	3A
Wire range:	
Solid wire(AWG):	20-28
Stranded wire(AWG):	20-28
Wire strip length:	9~10mm
Withstanding Voltage:	1.3KV
Safety Approval:	

NA

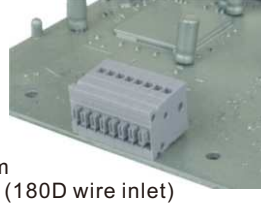

Pitch 2.5mm  
Right angle (180D wire inlet)  
Poles 2p~24p  
NAxxB180000G\* A type  
NAxxB181000G\* B type  
Number of poles

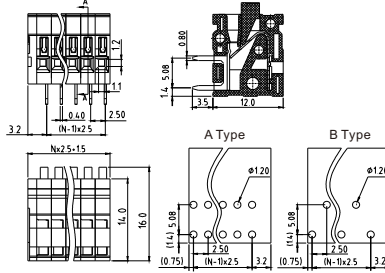

Electrical:	cULus
Voltage rating:	150V
Current rating:	3A
Wire range:	
Solid wire(AWG):	20-28
Stranded wire(AWG):	20-28
Wire strip length:	9~10mm
Withstanding Voltage:	1.3KV
Safety Approval:	

NA

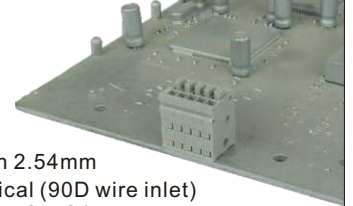

Pitch 2.54mm  
Vertical (90D wire inlet)  
Poles 2p~24p  
NAxx5080000G\* A type  
NAxx5081000G\* B type  
Number of poles

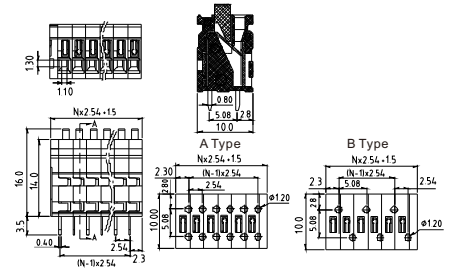

Electrical:	cULus
Voltage rating:	150V
Current rating:	3A
Wire range:	
Solid wire(AWG):	20-28
Stranded wire(AWG):	20-28
Wire strip length:	9~10mm
Withstanding Voltage:	1.3KV
Safety Approval:	

NA

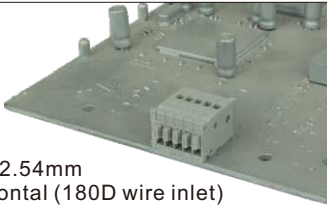

Pitch 2.54mm  
Horizontal (180D wire inlet)  
Poles 2p~24p  
NAxx5180000G\* A type  
NAxx5181000G\* B type  
Number of poles

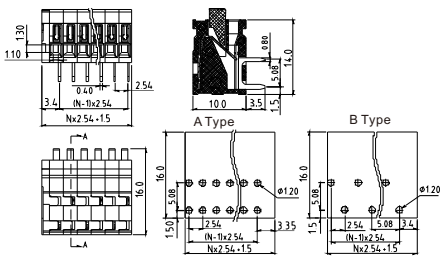

Electrical:	cULus
Voltage rating:	150V
Current rating:	3A
Wire range:	
Solid wire(AWG):	20-28
Stranded wire(AWG):	20-28
Wire strip length:	9~10mm
Withstanding Voltage:	1.3KV
Safety Approval:	

HC

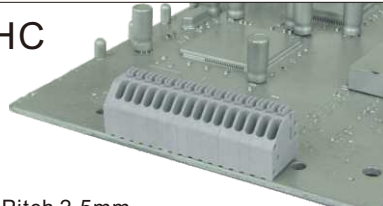

Pitch 2.5mm  
Poles 2p~24p  
HCxxB080000G\*  
Number of poles

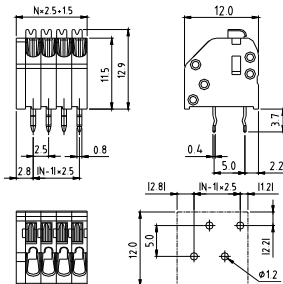

Electrical:	cULus	CQC	TUV
Voltage rating:	300V	300V	150V
Current rating:	2A	2A	2A
Wire range:		0.2-0.5mm <sup>2</sup>	
Solid wire(AWG):	20-26	20	
Stranded wire(AWG):	20-26	20	
Wire strip length:		8.5~10mm	
Withstanding Voltage:	1.6KV	2.5KV	2.5KV
Safety Approval:			

HC



Pitch 2.5mm-High profile  
Poles 2p~24p  
HCxxB280000G\*  
Number of poles

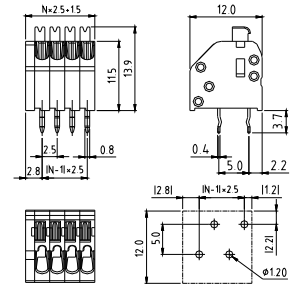

Electrical:	cULus	CQC
Voltage rating:	300V	300V
Current rating:	2A	2A
Wire range:		
Solid wire(AWG):	20-26	20
Stranded wire(AWG):	20-26	20
Wire strip length:		8.5~10mm
Withstanding Voltage:	1.6KV	2.5KV
Safety Approval:		

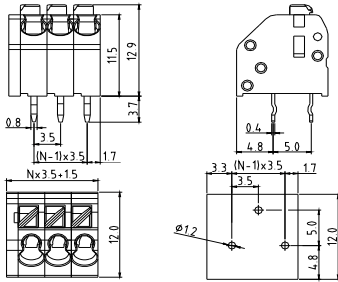
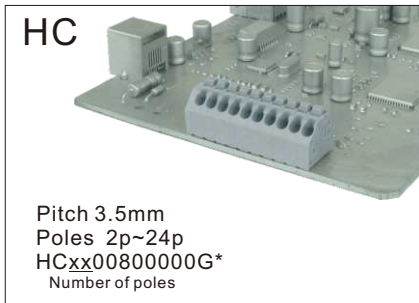

Electrical:	cULus	VDE	CQC	TUV
Voltage rating:	300V	130V	300V	500V
Current rating:	6A	6A	6A	8A
Wire range:	0.5 - 0.75mm <sup>2</sup>		0.5 - 1.5mm <sup>2</sup>	
Solid wire(AWG):	16-22	16-20		
Stranded wire(AWG):	16-22	16-20		
Wire strip length:	8.5~10mm			
Withstanding Voltage:	1.6KV	1.25KV	2.5KV	4KV
Safety Approval:				

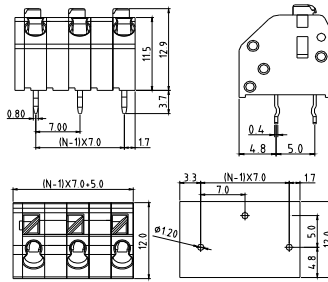
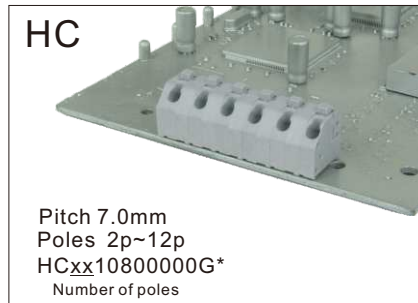

Electrical:	cULus	VDE
Voltage rating:	300V	250V
Current rating:	6A	6A
Wire range:	0.5 - 0.75mm <sup>2</sup>	
Solid wire(AWG):	16-22	
Stranded wire(AWG):	16-22	
Wire strip length:	8.5~10mm	
Withstanding Voltage:	1.6KV	2KV
Safety Approval:		

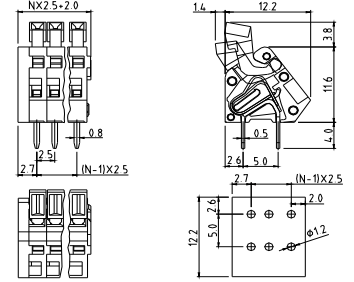
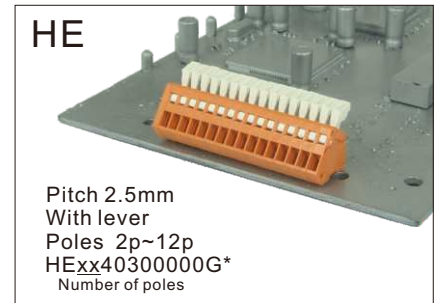

Electrical:	cULus
Voltage rating:	150V
Current rating:	4A
Wire range:	
Solid wire(AWG):	22-28
Stranded wire(AWG):	22-28
Wire strip length:	5~6mm
Withstanding Voltage:	1.3KV
Safety Approval:	

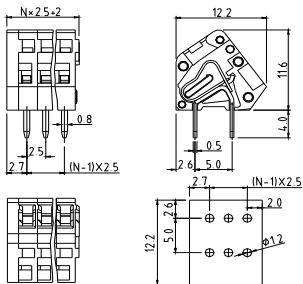
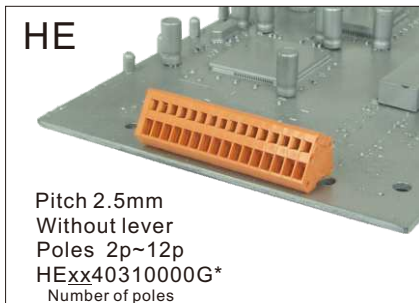

Electrical:	cULus
Voltage rating:	150V
Current rating:	4A
Wire range:	
Solid wire(AWG):	22-28
Stranded wire(AWG):	22-28
Wire strip length:	5~6mm
Withstanding Voltage:	1.3KV
Safety Approval:	

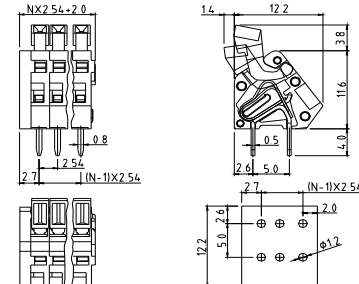
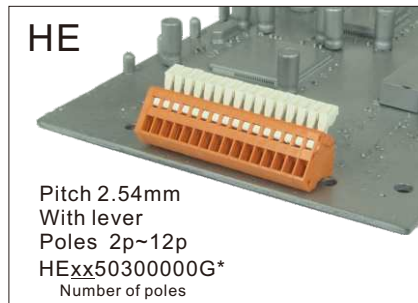

Electrical:	cULus
Voltage rating:	150V
Current rating:	4A
Wire range:	
Solid wire(AWG):	22-28
Stranded wire(AWG):	22-28
Wire strip length:	5~6mm
Withstanding Voltage:	1.3KV
Safety Approval:	

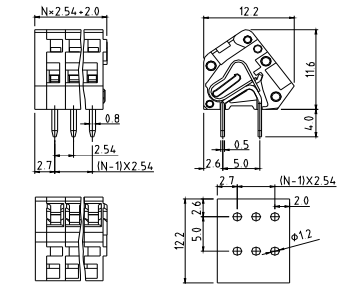
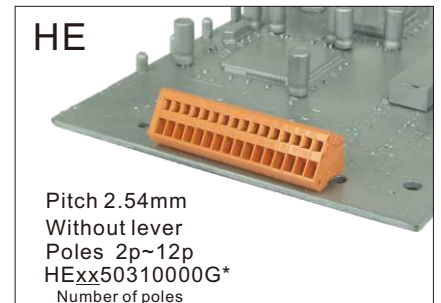

Electrical:	cULus
Voltage rating:	150V
Current rating:	4A
Wire range:	
Solid wire(AWG):	22-28
Stranded wire(AWG):	22-28
Wire strip length:	5~6mm
Withstanding Voltage:	1.3KV
Safety Approval:	

**HE**

Pitch 5.0mm  
With lever  
Poles 2p~8p  
HExx0040000G\*  
Number of poles

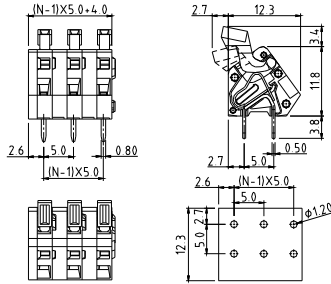

Electrical:	cULus
Voltage rating:	150V
Current rating:	4A
Wire range:	
Solid wire(AWG):	22-28
Stranded wire(AWG):	22-28
Wire strip length:	5~6mm
Withstanding Voltage:	1.3KV
Safety Approval:	<b>cULus</b>

**HE**

Pitch 5.08mm  
With lever  
Poles 2p~8p  
HExx2040000G\*  
Number of poles

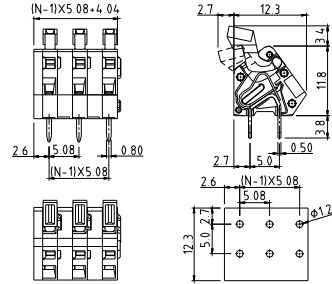

Electrical:	cULus
Voltage rating:	150V
Current rating:	4A
Wire range:	
Solid wire(AWG):	22-28
Stranded wire(AWG):	22-28
Wire strip length:	5~6mm
Withstanding Voltage:	1.3KV
Safety Approval:	<b>cULus</b>

**NQ**

Pitch 2.5mm  
SMT type  
Poles 2p~3p  
NQxx0000000G\*  
Number of poles

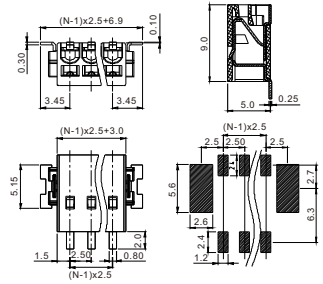

Electrical:	cULus
Voltage rating:	300V
Current rating:	3A
Wire range:	
Solid wire(AWG):	20-26
Stranded wire(AWG):	20-26
Wire strip length:	6~7mm
Withstanding Voltage:	1.6KV
Safety Approval:	<b>cULus</b>

**NQ**

Pitch 2.5mm  
SMT type  
Poles 4p~10p  
NQxx0000000G\*  
Number of poles

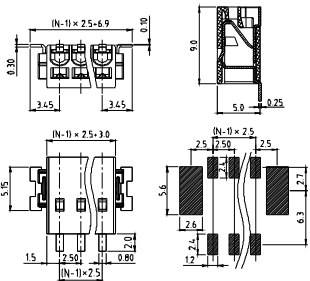
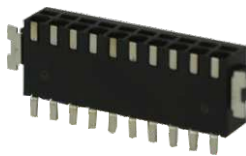

Electrical:	UL	cULus
Voltage rating:	300V	300V
Current rating:	5A	3A
Wire range:		
Solid wire(AWG):	20-26	20-26
Stranded wire(AWG):	20-26	20-26
Wire strip length:	6~7mm	6~7mm
Withstanding Voltage:	1.6KV	1.6KV
Safety Approval:	<b>UL</b>	<b>cULus</b>

**NQ**

Pitch 3.0mm(Low profile)  
SMT type  
Poles 1p~3p  
NQxx41x00000G\*  
Number of poles

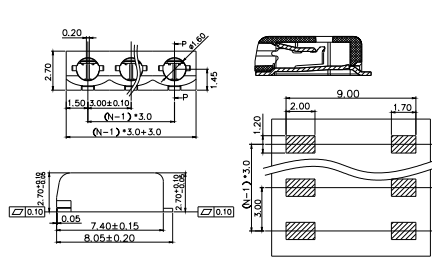

Electrical:	cULus
Voltage rating:	150V
Current rating:	3A
Wire range:	
Solid wire(AWG):	22-26
Stranded wire(AWG):	22-26
Wire strip length:	5~6mm
Withstanding Voltage:	1.3KV
Safety Approval:	<b>cULus</b>

**NQ**

Pitch 4.0mm  
SMT type  
Poles 2p~3p  
NQxx2100000G\*  
Number of poles

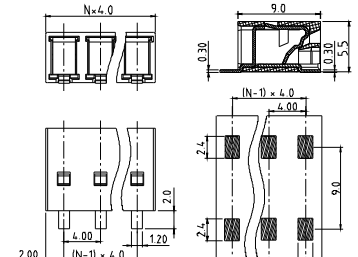

Electrical:	UL	cULus
Voltage rating:	300V	300V
Current rating:	9A	5A
Wire range:		
Solid wire(AWG):	18-24	18-24
Stranded wire(AWG):	18-24	18-24
Wire strip length:	6~7mm	6~7mm
Withstanding Voltage:	1.6KV	1.6KV
Safety Approval:	<b>UL</b>	<b>cULus</b>

HA

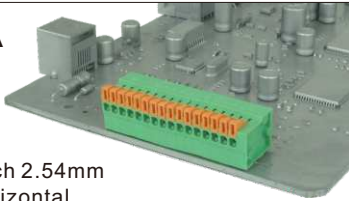

Pitch 2.54mm  
Horizontal  
(180D wire inlet)  
Poles 2p~24p  
HAxx5150000G\*  
Number of poles

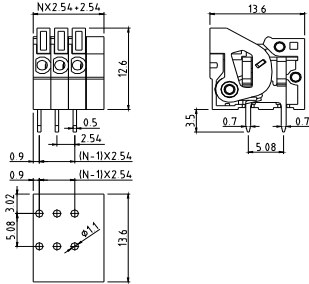

Electrical:	cULus
Voltage rating:	150V
Current rating:	2A
Wire range:	
Solid wire(AWG):	20-26
Stranded wire(AWG):	20-26
Wire strip length:	9~10mm
Withstanding Voltage:	1.3KV
Safety Approval:	<b>cULus</b>

HA

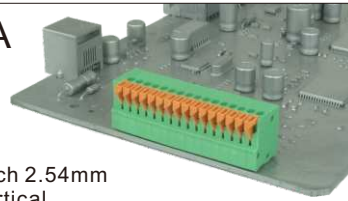

Pitch 2.54mm  
Vertical  
(90D wire inlet)  
Poles 2p~24p  
HAxx5050000G\*  
Number of poles

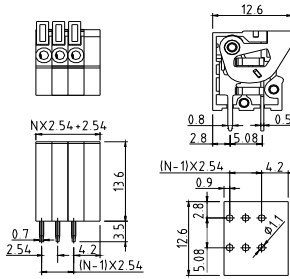

Electrical:	cULus
Voltage rating:	150V
Current rating:	2A
Wire range:	
Solid wire(AWG):	20-26
Stranded wire(AWG):	20-26
Wire strip length:	9~10mm
Withstanding Voltage:	1.3KV
Safety Approval:	<b>cULus</b>

HA

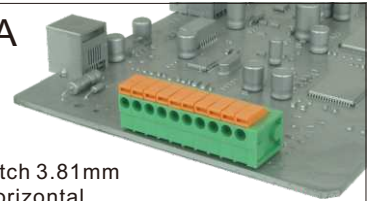

Pitch 3.81mm  
Horizontal  
(180D wire inlet)  
Poles 2p~24p  
HAxx7150000G\*  
Number of poles

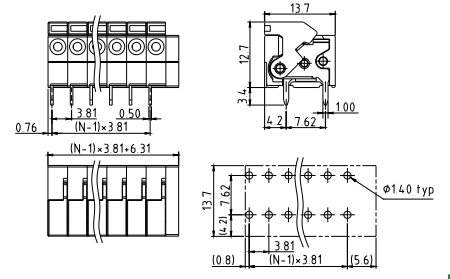

Electrical:	cULus
Voltage rating:	300V
Current rating:	6A
Wire range:	
Solid wire(AWG):	16-26
Stranded wire(AWG):	16-26
Wire strip length:	9~10mm
Withstanding Voltage:	1.6KV
Safety Approval:	<b>cULus</b>

HA

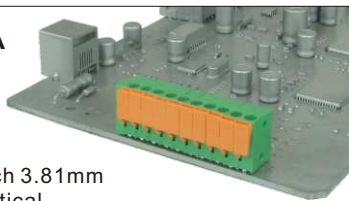

Pitch 3.81mm  
Vertical  
(90D wire inlet)  
Poles 2p~24p  
HAxx7050000G\*  
Number of poles

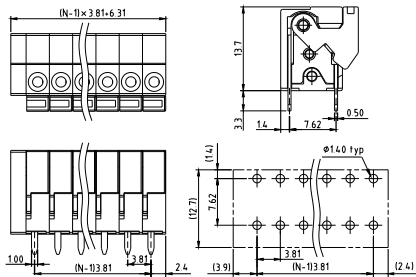

Electrical:	cULus
Voltage rating:	300V
Current rating:	6A
Wire range:	
Solid wire(AWG):	16-26
Stranded wire(AWG):	16-26
Wire strip length:	9~10mm
Withstanding Voltage:	1.6KV
Safety Approval:	<b>cULus</b>

HA

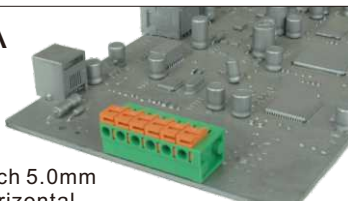

Pitch 5.0mm  
Horizontal  
(180D wire inlet)  
Poles 2p~24p  
HAxx3150000G\*  
Number of poles

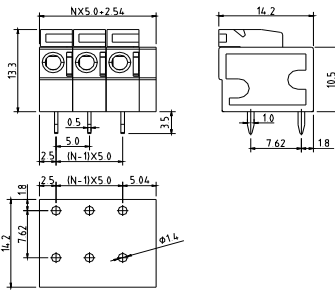

Electrical:	cULus	VDE
Voltage rating:	300V	250V
Current rating:	10A	10A
Wire range:	0.75 - 1.5mm <sup>2</sup>	
Solid wire(AWG):	14-24	
Stranded wire(AWG):	14-24	
Wire strip length:	9~10mm	
Withstanding Voltage:	1.6KV	2KV
Safety Approval:	<b>cULus</b>	<b>VDE</b>

HA

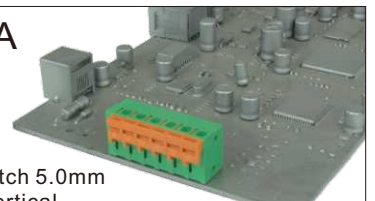

Pitch 5.0mm  
Vertical  
(90D wire inlet)  
Poles 2p~24p  
HAxx3050000G\*  
Number of poles

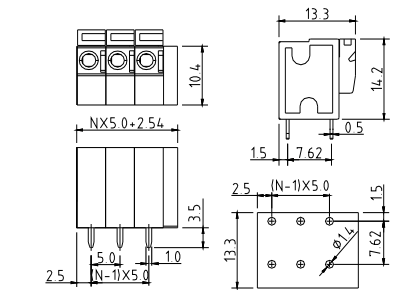

Electrical:	cULus	VDE
Voltage rating:	300V	250V
Current rating:	10A	10A
Wire range:	0.75 - 1.5mm <sup>2</sup>	
Solid wire(AWG):	14-24	
Stranded wire(AWG):	14-24	
Wire strip length:	9~10mm	
Withstanding Voltage:	1.6KV	2KV
Safety Approval:	<b>cULus</b>	<b>VDE</b>

HA

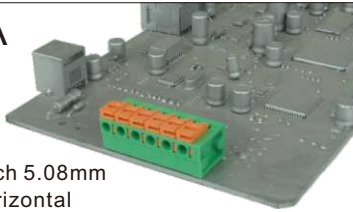

Pitch 5.08mm  
Horizontal  
(180D wire inlet)  
Poles 2p~24p  
HAxx0150000G\*  
Number of poles

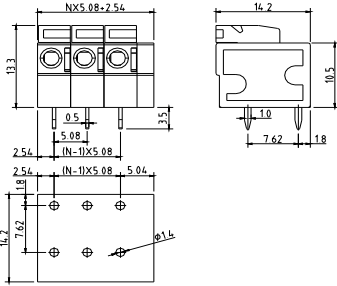

Electrical:	cULus	VDE
Voltage rating:	300V	250V
Current rating:	10A	10A
Wire range:	0.75 - 1.5mm <sup>2</sup>	
Solid wire(AWG):	14-24	
Stranded wire(AWG):	14-24	
Wire strip length:	9~10mm	
Withstanding Voltage:	1.6KV	2KV
Safety Approval:		

HA

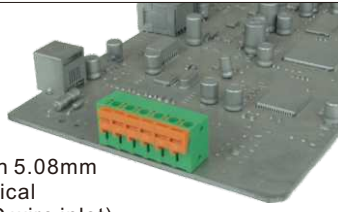

Pitch 5.08mm  
Vertical  
(90D wire inlet)  
Poles 2p~24p  
HAxx0050000G\*  
Number of poles

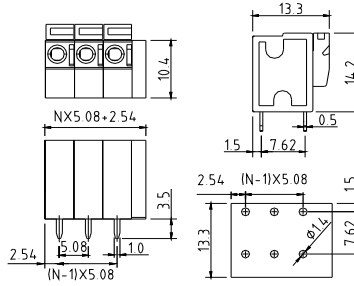

Electrical:	cULus	VDE
Voltage rating:	300V	250V
Current rating:	10A	10A
Wire range:	0.75 - 1.5mm <sup>2</sup>	
Solid wire(AWG):	14-24	
Stranded wire(AWG):	14-24	
Wire strip length:	9~10mm	
Withstanding Voltage:	1.6KV	2KV
Safety Approval:		

HA

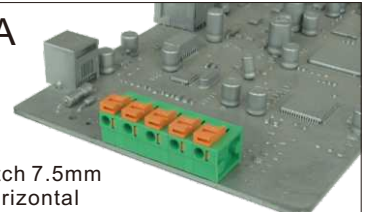

Pitch 7.5mm  
Horizontal  
(180D wire inlet)  
Poles 2p~16p  
HAxx6150000G\*  
Number of poles

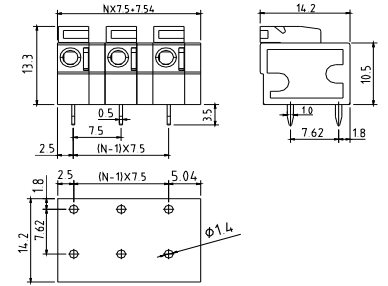

Electrical:	cULus	VDE
Voltage rating:	300V	450V
Current rating:	10A	10A
Wire range:	0.75 - 1.5mm <sup>2</sup>	
Solid wire(AWG):	14-24	
Stranded wire(AWG):	14-24	
Wire strip length:	9~10mm	
Withstanding Voltage:	1.6KV	2.5KV
Safety Approval:		

HA

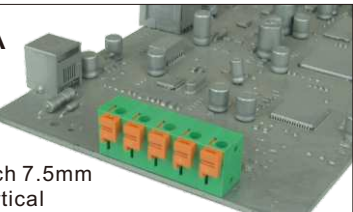

Pitch 7.5mm  
Vertical  
(90D wire inlet)  
Poles 2p~16p  
HAxx6050000G\*  
Number of poles

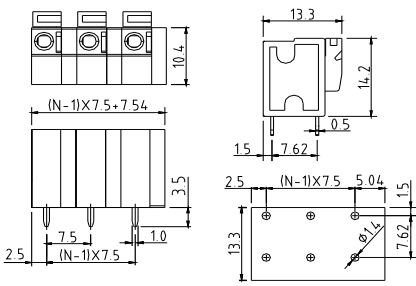

Electrical:	cULus	VDE
Voltage rating:	300V	450V
Current rating:	10A	10A
Wire range:	0.75 - 1.5mm <sup>2</sup>	
Solid wire(AWG):	14-24	
Stranded wire(AWG):	14-24	
Wire strip length:	9~10mm	
Withstanding Voltage:	1.6KV	2.5KV
Safety Approval:		

HA

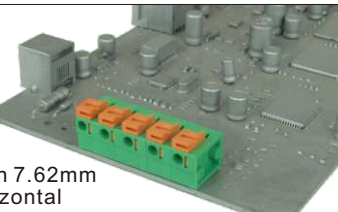

Pitch 7.62mm  
Horizontal  
(180D wire inlet)  
Poles 2p~16p  
HAxx2150000G\*  
Number of poles

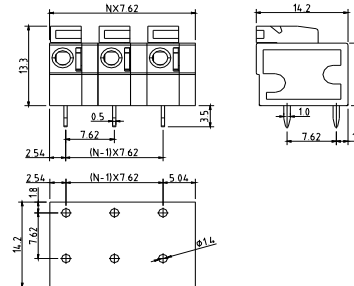

Electrical:	cULus	VDE
Voltage rating:	300V	450V
Current rating:	10A	10A
Wire range:	0.75 - 1.5mm <sup>2</sup>	
Solid wire(AWG):	14-24	
Stranded wire(AWG):	14-24	
Wire strip length:	9~10mm	
Withstanding Voltage:	1.6KV	2.5KV
Safety Approval:		

HA

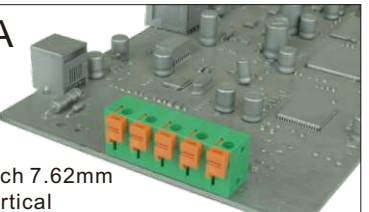

Pitch 7.62mm  
Vertical  
(90D wire inlet)  
Poles 2p~16p  
HAxx2050000G\*  
Number of poles

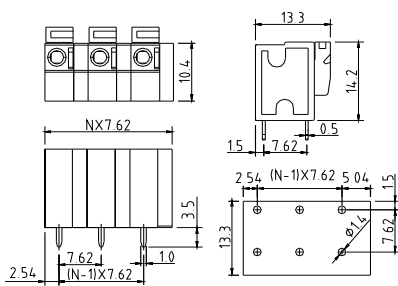

Electrical:	cULus	VDE
Voltage rating:	300V	450V
Current rating:	10A	10A
Wire range:	0.75 - 1.5mm <sup>2</sup>	
Solid wire(AWG):	14-24	
Stranded wire(AWG):	14-24	
Wire strip length:	9~10mm	
Withstanding Voltage:	1.6KV	2.5KV
Safety Approval:		

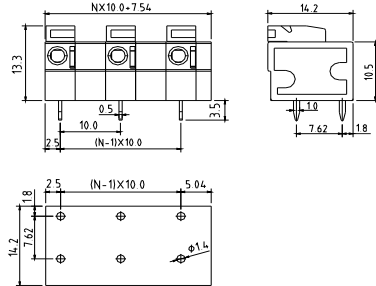
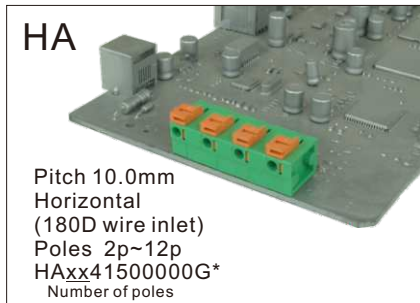

Electrical:	cULus	VDE
Voltage rating:	300V	450V
Current rating:	10A	10A
Wire range:	0.75 - 1.5mm <sup>2</sup>	
Solid wire(AWG):	14-24	
Stranded wire(AWG):	14-24	
Wire strip length:	9~10mm	
Withstanding Voltage:	1.6KV 2.5KV	
Safety Approval:		

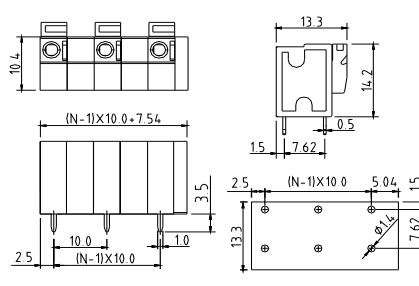
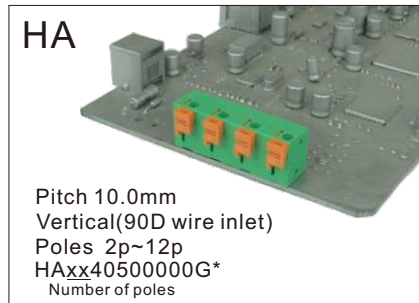

Electrical:	cULus	VDE
Voltage rating:	300V	450V
Current rating:	10A	10A
Wire range:	0.75 - 1.5mm <sup>2</sup>	
Solid wire(AWG):	14-24	
Stranded wire(AWG):	14-24	
Wire strip length:	9~10mm	
Withstanding Voltage:	1.6KV 2.5KV	
Safety Approval:		

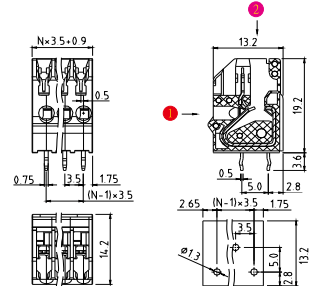
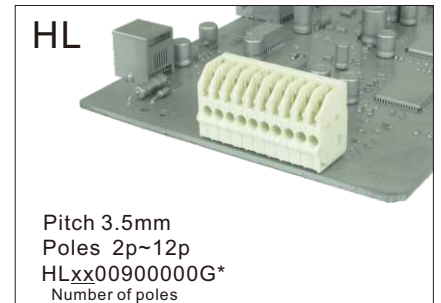

Electrical:	cULus
Voltage rating:	300V
Current rating:	2A
Wire range:	
Push-Wire Connection:	AWG 16-20 "sol"
Wire strip length:	7.5~8.5mm
IDC Connection:	AWG 22 "sol"
Withstanding Voltage:	1.6KV
Safety Approval:	

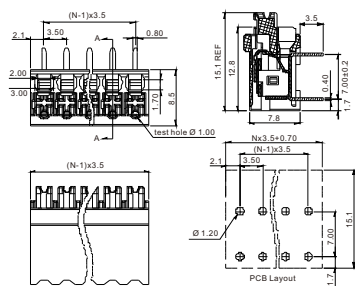

Electrical:	cULus
Voltage rating:	300V
Current rating:	7A Sol. / 10A Str.
Wire range:	
Solid wire(AWG):	18-24
Stranded wire(AWG):	16-22
Wire strip length:	12~13mm
Withstanding Voltage:	1.6KV
Safety Approval:	()pending

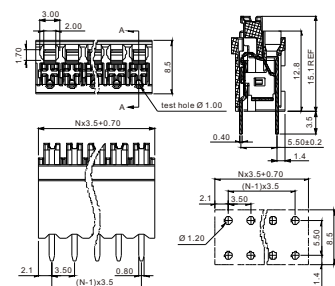
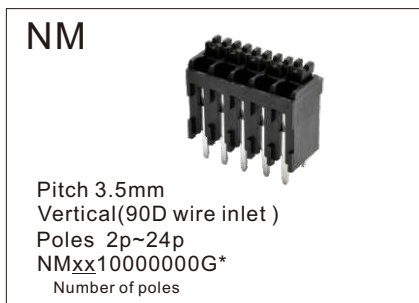

Electrical:	cULus
Voltage rating:	300V
Current rating:	7A Sol. / 10A Str.
Wire range:	
Solid wire(AWG):	18-24
Stranded wire(AWG):	16-22
Wire strip length:	15~16mm
Withstanding Voltage:	1.6KV
Safety Approval:	()pending

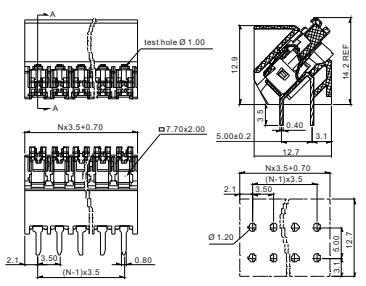

Electrical:	cULus
Voltage rating:	300V
Current rating:	7A Sol. / 10A Str.
Wire range:	
Solid wire(AWG):	18-24
Stranded wire(AWG):	16-22
Wire strip length:	15~16mm
Withstanding Voltage:	1.6KV
Safety Approval:	()pending

**HX**

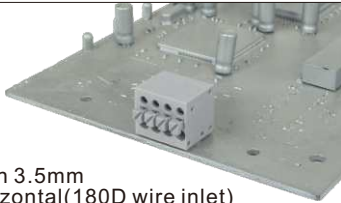

Pitch 3.5mm  
Horizontal(180D wire inlet)  
Poles 2p~24p  
HXxx22810000G\* (A type Interlace contact)  
HXxx23810000G\* (B type Double contact)  
Number of poles

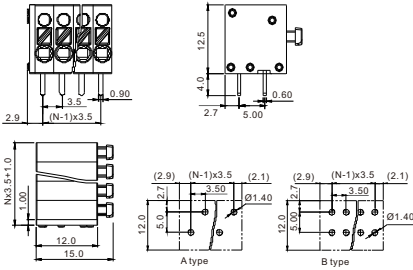

Electrical:	cULus
Voltage rating:	300V
Current rating:	10A
Wire range:	
Solid wire(AWG):	16-26
Stranded wire(AWG):	16-26
Wire strip length:	7~8mm
Withstanding Voltage:	1.6KV
Safety Approval:	

**HX**

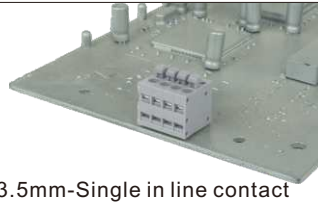

Pitch 3.5mm-Single in line contact  
Vertical(90D wire inlet)  
Poles 2p~24p  
HXxx21810000G\* (B type)  
Number of poles

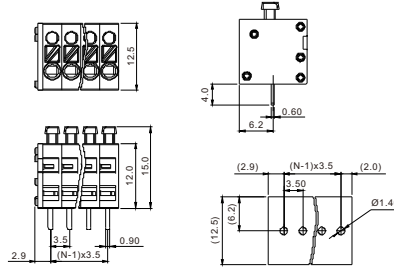

Electrical:	cULus
Voltage rating:	300V
Current rating:	10A
Wire range:	
Solid wire(AWG):	16-26
Stranded wire(AWG):	16-26
Wire strip length:	7~8mm
Withstanding Voltage:	1.6KV
Safety Approval:	

**HX**



Pitch 3.5mm-Interlace contact  
Vertical(90D wire inlet)  
Poles 2p~24p  
HXxx20810000G\* (A type)  
Number of poles

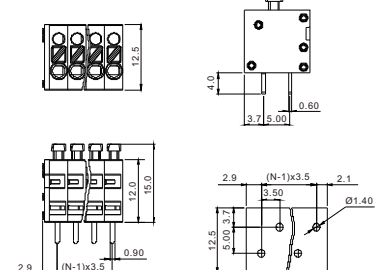

Electrical:	cULus
Voltage rating:	300V
Current rating:	10A
Wire range:	
Solid wire(AWG):	16-26
Stranded wire(AWG):	16-26
Wire strip length:	7~8mm
Withstanding Voltage:	1.6KV
Safety Approval:	

**HX**

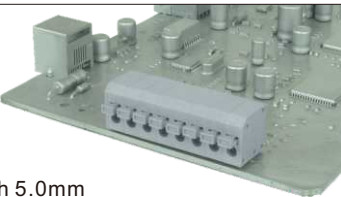

Pitch 5.0mm  
Horizontal(180D wire inlet)  
Poles 2p~24p  
HXxx01800000G\*  
Number of poles

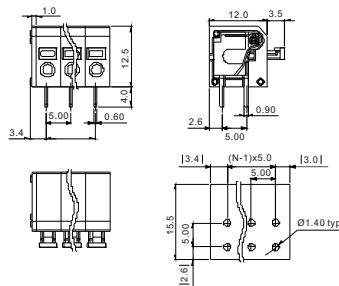

Electrical:	cULus
Voltage rating:	300V
Current rating:	8A
Wire range:	
Solid wire(AWG):	16-26
Stranded wire(AWG):	16-26
Wire strip length:	6~7mm
Withstanding Voltage:	1.6KV
Safety Approval:	

**HX**

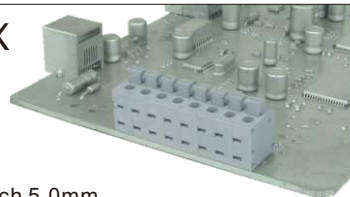

Pitch 5.0mm  
Vertical(90D wire inlet)  
Poles 2p~24p  
HXxx00800000G\*  
Number of poles

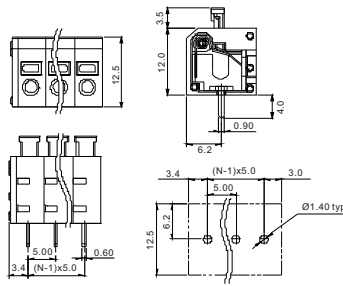

Electrical:	cULus
Voltage rating:	300V
Current rating:	8A
Wire range:	
Solid wire(AWG):	16-26
Stranded wire(AWG):	16-26
Wire strip length:	6~7mm
Withstanding Voltage:	1.6KV
Safety Approval:	

**NH**

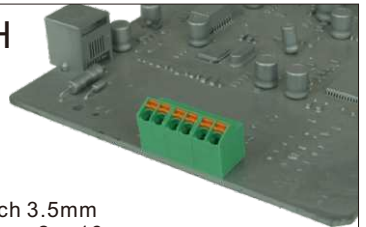

Pitch 3.5mm  
Poles 2p~16p  
NHxx10500000G\*  
Number of poles

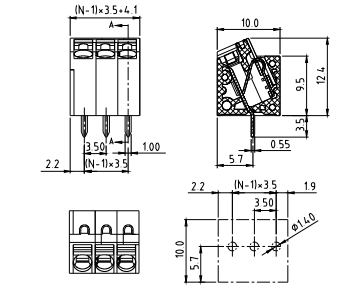

Electrical:	cULus
Voltage rating:	300V
Current rating:	10A
Wire range:	
Solid wire(AWG):	16-26
Stranded wire(AWG):	16-26
Wire strip length:	8~9mm
Withstanding Voltage:	1.6KV
Safety Approval:	

**NH**

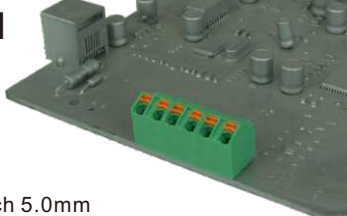

Pitch 5.0mm  
Poles 2p~24p  
NHxx70500000G\*  
Number of poles

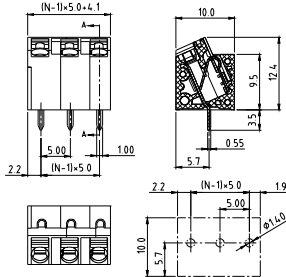

Electrical:	cULus
Voltage rating:	300V
Current rating:	10A
Wire range:	
Solid wire(AWG):	16-26
Stranded wire(AWG):	16-26
Wire strip length:	8~9mm
Withstanding Voltage:	1.6KV
Safety Approval:	<b>cULus</b>

**NJ**



Pitch 3.5mm  
Horizontal (180D wire inlet)  
Poles 1p~24p  
NJxx21500000G\*  
Number of poles

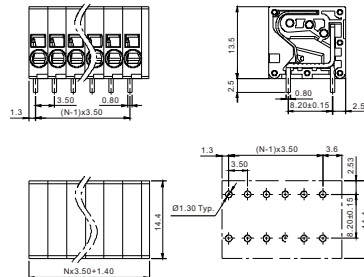

Electrical:	cULus
Voltage rating:	300V
Current rating:	10A
Wire range:	
Solid wire(AWG):	16-24
Stranded wire(AWG):	16-24
Wire strip length:	9~10mm
Withstanding Voltage:	1.6KV
Safety Approval:	<b>cULus</b>

**NJ**

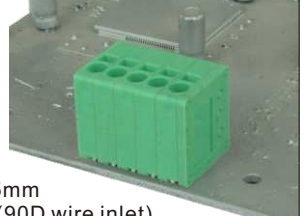

Pitch 3.5mm  
Vertical (90D wire inlet)  
Poles 1p~24p  
NJxx20500000G\*  
Number of poles

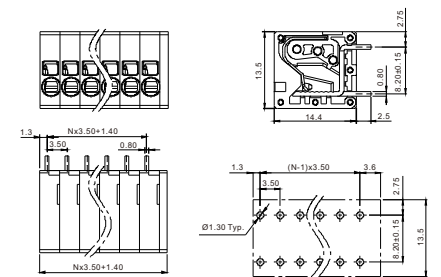

Electrical:	cULus
Voltage rating:	300V
Current rating:	10A
Wire range:	
Solid wire(AWG):	16-24
Stranded wire(AWG):	16-24
Wire strip length:	9~10mm
Withstanding Voltage:	1.6KV
Safety Approval:	<b>cULus</b>

**NJ**



Pitch 5.0mm  
Horizontal (180D wire inlet)  
Poles 1p~24p  
NJxx01500000G\*  
Number of poles

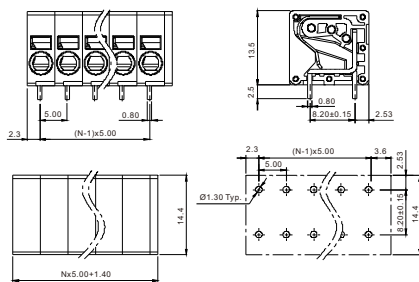

Electrical:	cULus
Voltage rating:	300V 300V
Current rating:	13A 16A
Wire range:	
Solid wire(AWG):	14-24
Stranded wire(AWG):	12-24
Wire strip length:	9~10mm
Withstanding Voltage:	1.6KV
Safety Approval:	<b>cULus</b>

**NJ**



Pitch 5.0mm  
Vertical (90D Wire inlet)  
Poles 1p~24p  
NJxx00500000G\*  
Number of poles

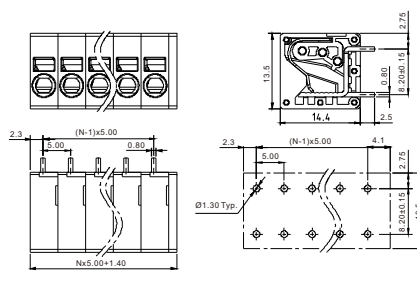

Electrical:	cULus
Voltage rating:	300V 300V
Current rating:	13A 16A
Wire range:	
Solid wire(AWG):	14-24
Stranded wire(AWG):	12-24
Wire strip length:	9~10mm
Withstanding Voltage:	1.6KV
Safety Approval:	<b>cULus</b>

**NI**

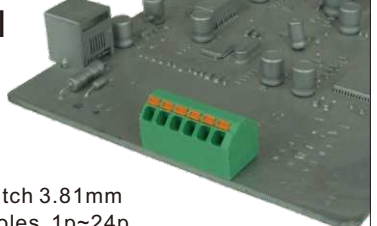

Pitch 3.81mm  
Poles 1p~24p  
NIxx30500000G\*  
Number of poles

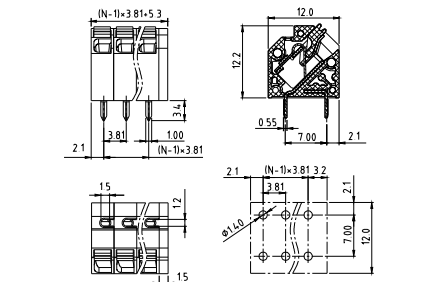

Electrical:	cULus
Voltage rating:	300V
Current rating:	10A
Wire range:	
Solid wire(AWG):	16-26
Stranded wire(AWG):	16-26
Wire strip length:	8~9mm
Withstanding Voltage:	1.6KV
Safety Approval:	<b>cULus</b>

NI

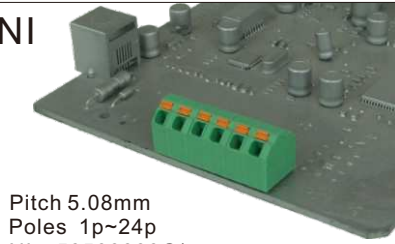

Pitch 5.08mm  
Poles 1p~24p  
NIxx5050000G\*  
Number of poles

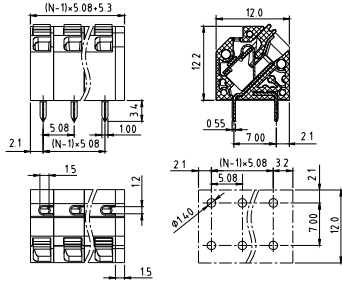

Electrical:	cULus
Voltage rating:	300V
Current rating:	10A
Wire range:	
Solid wire(AWG):	16-26
Stranded wire(AWG):	16-26
Wire strip length:	8~9mm
Withstanding Voltage:	1.6KV
Safety Approval:	<b>cULus</b>

HB

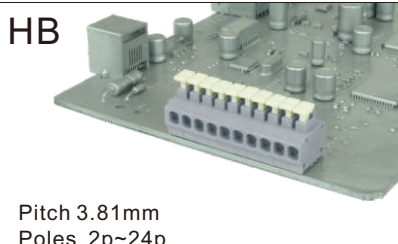

Pitch 3.81mm  
Poles 2p~24p  
HBxx3180000G\*  
Number of poles

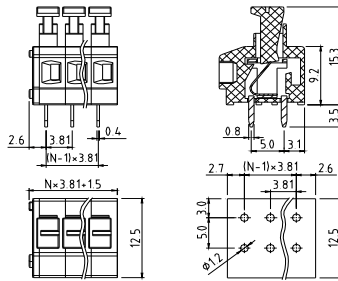

Electrical:	cULus	VDE
Voltage rating:	300V	250V
Current rating:	10A	9A
Wire range:	0.5 - 0.75mm <sup>2</sup>	
Solid wire(AWG):	16-20	
Stranded wire(AWG):	16-20	
Wire strip length:	9~10mm	
Withstanding Voltage:	1.6KV	2KV
Safety Approval:	<b>cULus</b>	<b>VDE</b>

HB

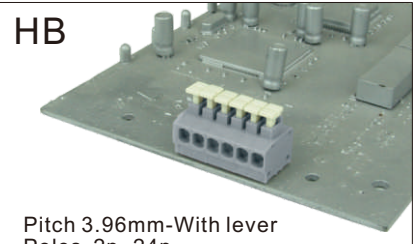

Pitch 3.96mm-With lever  
Poles 2p~24p  
HBxx4180000G\*  
Number of poles

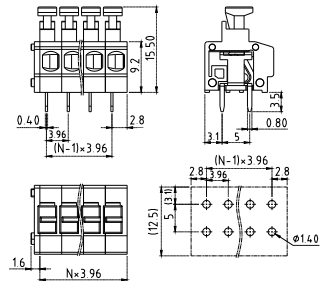

Electrical:	cULus
Voltage rating:	300V
Current rating:	10A
Wire range:	
Solid wire(AWG):	16-20
Stranded wire(AWG):	16-20
Wire strip length:	9~10mm
Withstanding Voltage:	1.6KV
Safety Approval:	<b>cULus</b>

HB

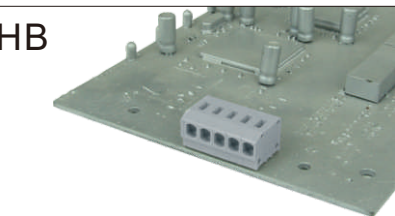

Pitch 3.96mm-Without lever  
Poles 2p~24p  
HBxx41810000G\*  
Number of poles

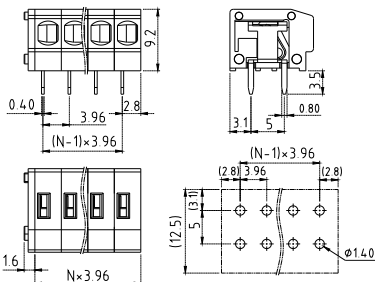

Electrical:	cULus
Voltage rating:	300V
Current rating:	10A
Wire range:	
Solid wire(AWG):	16-20
Stranded wire(AWG):	16-20
Wire strip length:	9~10mm
Withstanding Voltage:	1.6KV
Safety Approval:	<b>cULus</b>

HB

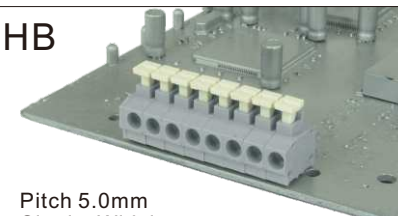

Pitch 5.0mm  
Single With lever  
Poles 2p~24p  
HBxx0180000G\*  
Number of poles

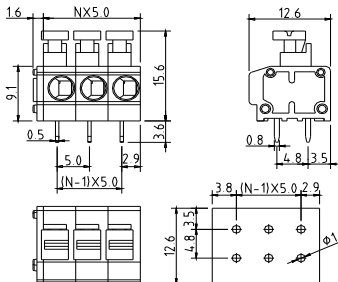

Electrical:	cULus	VDE	CQC
Voltage rating:	300V	450V	450V
Current rating:	10A	6A	10A
Wire range:	0.5mm <sup>2</sup> 0.5-2.5mm <sup>2</sup>		
Solid wire(AWG):	14-20		
Stranded wire(AWG):	14-20		
Wire strip length:	9~10mm		
Withstanding Voltage:	1.6KV	2.5KV	
Safety Approval:	<b>cULus</b>	<b>VDE</b>	<b>CQC</b>

HB

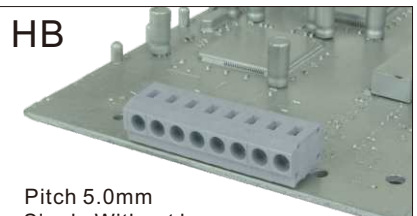

Pitch 5.0mm  
Single Without lever  
Poles 2p~24p  
HBxx01810000G\*  
Number of poles

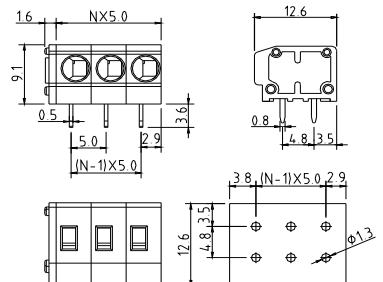

Electrical:	cULus	VDE	CQC
Voltage rating:	300V	450V	450V
Current rating:	10A	6A	10A
Wire range:	0.5mm <sup>2</sup> 0.5-2.5mm <sup>2</sup>		
Solid wire(AWG):	14-20		
Stranded wire(AWG):	14-20		
Wire strip length:	9~10mm		
Withstanding Voltage:	1.6KV	2.5KV	
Safety Approval:	<b>cULus</b>	<b>VDE</b>	<b>CQC</b>

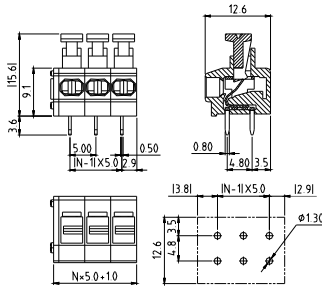
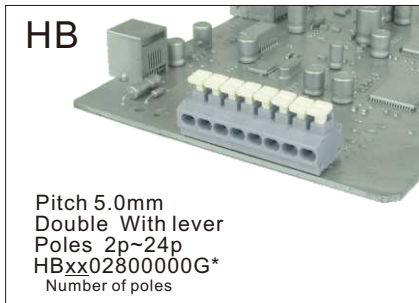

Electrical:	cULus
Voltage rating:	300V
Current rating:	10A
Wire range:	
Solid wire(AWG):	2*18-24
Stranded wire(AWG):	2* 18-24
Wire strip length:	9~10mm
Withstanding Voltage:	1.6KV
Safety Approval:	<b>cULus</b>

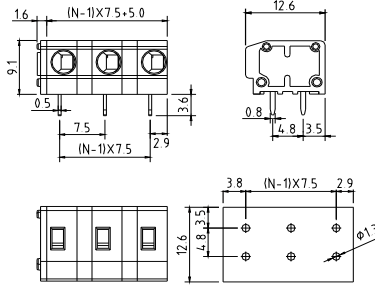
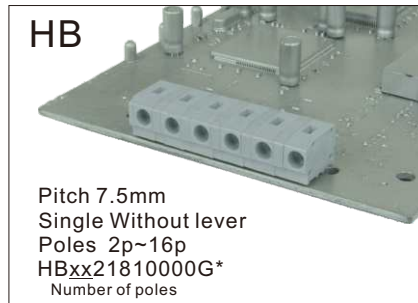

Electrical:	cULus	VDE
Voltage rating:	300V	450V
Current rating:	10A	6A
Wire range:		0.5mm <sup>2</sup>
Solid wire(AWG):	14-20	
Stranded wire(AWG):	14-20	
Wire strip length:	9~10mm	
Withstanding Voltage:	1.6KV	2.5KV
Safety Approval:	<b>cULus</b>	<b>VDE</b>

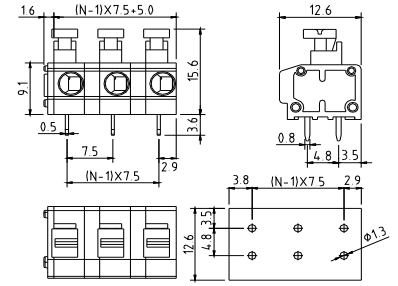
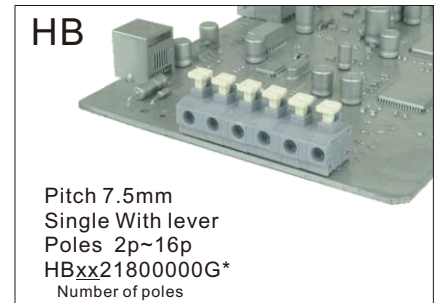

Electrical:	cULus	VDE
Voltage rating:	300V	450V
Current rating:	10A	6A
Wire range:		0.5mm <sup>2</sup>
Solid wire(AWG):	14-20	
Stranded wire(AWG):	14-20	
Wire strip length:	9~10mm	
Withstanding Voltage:	1.6KV	2.5KV
Safety Approval:	<b>cULus</b>	<b>VDE</b>

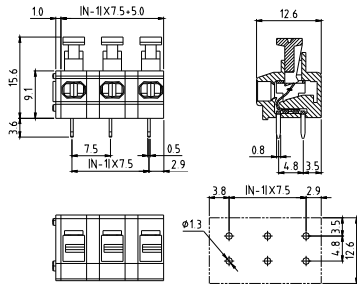

Electrical:	cULus
Voltage rating:	300V
Current rating:	10A
Wire range:	
Solid wire(AWG):	2*18-24
Stranded wire(AWG):	2* 18-24
Wire strip length:	9~10mm
Withstanding Voltage:	1.6KV
Safety Approval:	<b>cULus</b>

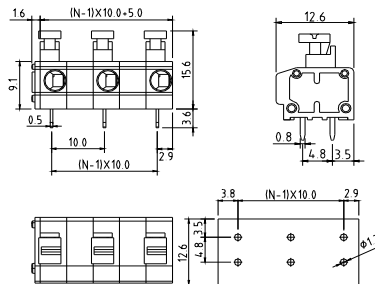
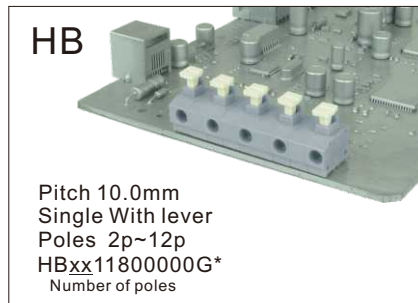

Electrical:	cULus	VDE
Voltage rating:	300V	450V
Current rating:	10A	6A
Wire range:		0.5mm <sup>2</sup>
Solid wire(AWG):	14-20	
Stranded wire(AWG):	14-20	
Wire strip length:	9~10mm	
Withstanding Voltage:	1.6KV	2.5KV
Safety Approval:	<b>cULus</b>	<b>VDE</b>

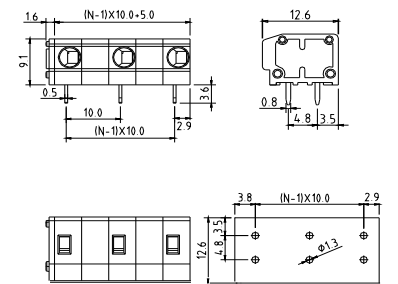
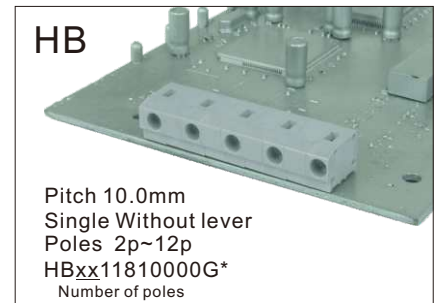

Electrical:	cULus	VDE
Voltage rating:	300V	450V
Current rating:	10A	6A
Wire range:		0.5mm <sup>2</sup>
Solid wire(AWG):	14-20	
Stranded wire(AWG):	14-20	
Wire strip length:	9~10mm	
Withstanding Voltage:	1.6KV	2.5KV
Safety Approval:	<b>cULus</b>	<b>VDE</b>

**HB**

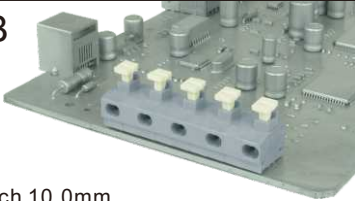

Pitch 10.0mm  
Double With lever  
Poles 2p~24p  
HBxx1280000G\*  
Number of poles

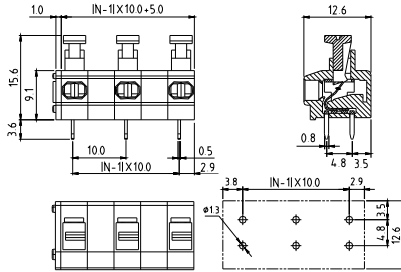

Electrical:	cULus
Voltage rating:	300V
Current rating:	10A
Wire range:	
Solid wire(AWG):	2*18-24
Stranded wire(AWG):	2* 18-24
Wire strip length:	9~10mm
Withstanding Voltage:	1.6KV
Safety Approval:	<b>cULus</b>

**HM**

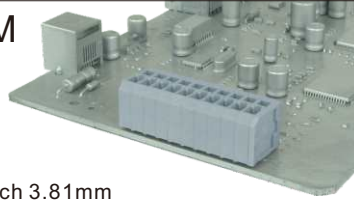

Pitch 3.81mm  
Dip solder  
Poles 2p~24p  
HMxx3080000G\*  
Number of poles

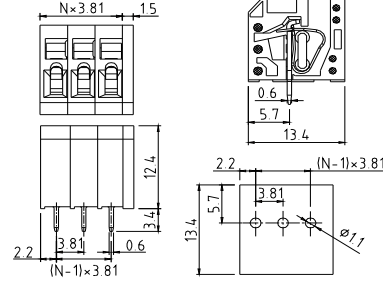

Electrical:	cULus
Voltage rating:	300V
Current rating:	8A
Wire range:	
Solid wire(AWG):	14-28
Stranded wire(AWG):	14-28
Wire strip length:	5~6mm
Withstanding Voltage:	1.6KV
Safety Approval:	<b>cULus</b>

**HM**

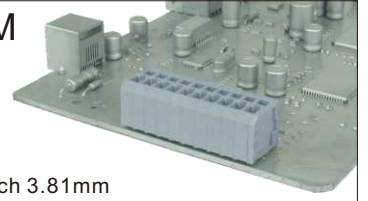

Pitch 3.81mm  
Press fit  
Poles 2p~24p  
HMxx3081000G\*  
Number of poles

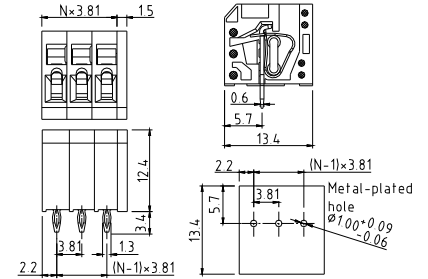

Electrical:	cULus
Voltage rating:	300V
Current rating:	8A
Wire range:	
Solid wire(AWG):	14-28
Stranded wire(AWG):	14-28
Wire strip length:	5~6mm
Withstanding Voltage:	1.6KV
Safety Approval:	<b>cULus</b>
Diameter of metal-plated hole: $1.00^{+0.09}_{-0.06}$	

**HM**

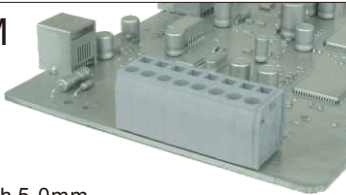

Pitch 5.0mm  
Dip solder  
Poles 2p~24p  
HMxx7080000G\*  
Number of poles

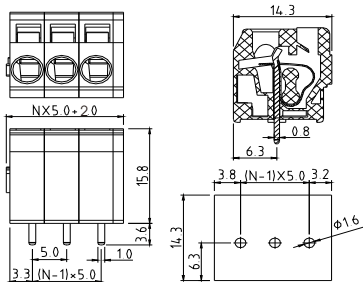

Electrical:	cULus
Voltage rating:	250V
Current rating:	8A
Wire range:	
Solid wire(AWG):	12-28
Stranded wire(AWG):	12-28
Wire strip length:	8~9mm
Withstanding Voltage:	1.5KV
Safety Approval:	<b>cULus</b>

**HM**

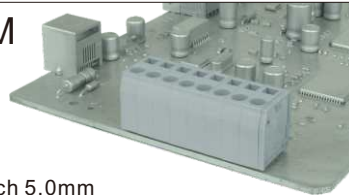

Pitch 5.0mm  
Press fit  
Poles 2p~24p  
HMxx7081000G\*  
Number of poles

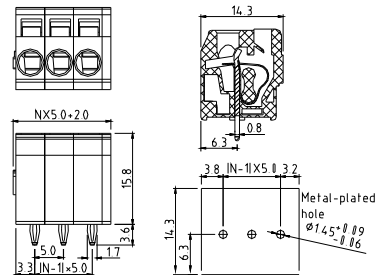

Electrical:	cULus
Voltage rating:	250V
Current rating:	8A
Wire range:	
Solid wire(AWG):	12-28
Stranded wire(AWG):	12-28
Wire strip length:	8~9mm
Withstanding Voltage:	1.5KV
Safety Approval:	<b>cULus</b>
Diameter of metal-plated hole: $1.45^{+0.09}_{-0.06}$	

**HM**

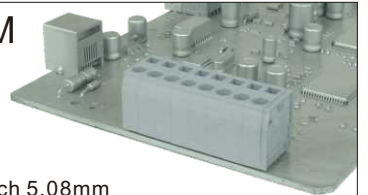

Pitch 5.08mm  
Dip solder  
Poles 2p~24p  
HMxx5080000G\*  
Number of poles

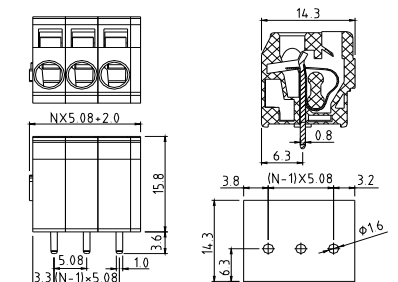

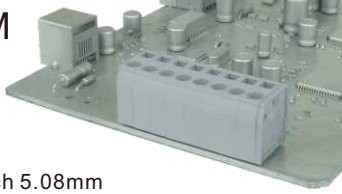

Electrical:	cULus
Voltage rating:	250V
Current rating:	8A
Wire range:	
Solid wire(AWG):	12-28
Stranded wire(AWG):	12-28
Wire strip length:	8~9mm
Withstanding Voltage:	1.5KV
Safety Approval:	<b>cULus</b>

**HM**

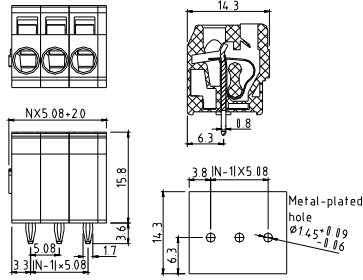

Pitch 5.08mm  
Press fit  
Poles 2p~24p  
HMxx50810000G\*  
Number of poles



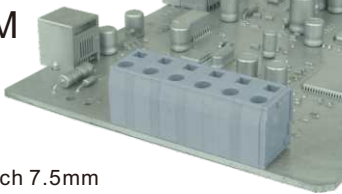

Electrical:	cULus
Voltage rating:	250V
Current rating:	8A
Wire range:	
Solid wire(AWG):	12-28
Stranded wire(AWG):	12-28
Wire strip length:	8~9mm
Withstanding Voltage:	1.5KV
Safety Approval:	
Diameter of metal-plated hole: $1.45^{+0.09}_{-0.06}$	

**HM**

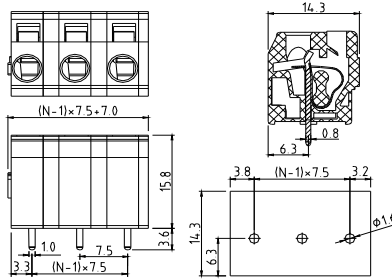

Pitch 7.5mm  
Dip solder  
Poles 2p~16p  
HMxx90800000G\*  
Number of poles



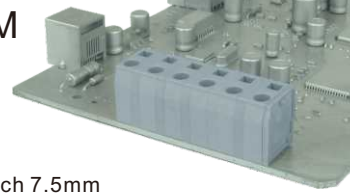

Electrical:	cULus
Voltage rating:	250V
Current rating:	8A
Wire range:	
Solid wire(AWG):	12-28
Stranded wire(AWG):	12-28
Wire strip length:	8~9mm
Withstanding Voltage:	1.5KV
Safety Approval:	
Diameter of metal-plated hole: $1.45^{+0.09}_{-0.06}$	

**HM**

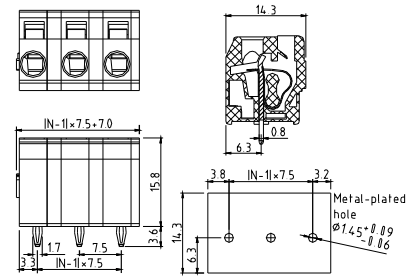

Pitch 7.5mm  
Press fit  
Poles 2p~16p  
HMxx90810000G\*  
Number of poles



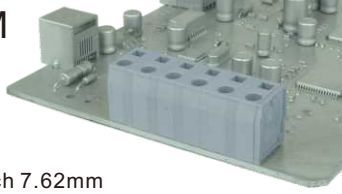

Electrical:	cULus
Voltage rating:	250V
Current rating:	8A
Wire range:	
Solid wire(AWG):	12-28
Stranded wire(AWG):	12-28
Wire strip length:	8~9mm
Withstanding Voltage:	1.5KV
Safety Approval:	
Diameter of metal-plated hole: $1.45^{+0.09}_{-0.06}$	

**HM**

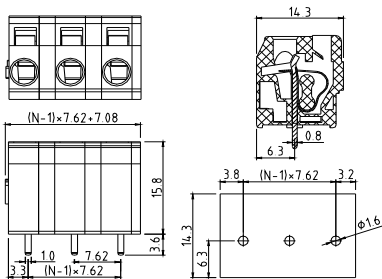

Pitch 7.62mm  
Dip solder  
Poles 2p~16p  
HMxx40800000G\*  
Number of poles



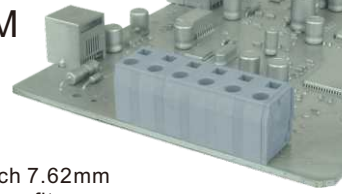

Electrical:	cULus
Voltage rating:	250V
Current rating:	8A
Wire range:	
Solid wire(AWG):	12-28
Stranded wire(AWG):	12-28
Wire strip length:	8~9mm
Withstanding Voltage:	1.6KV
Safety Approval:	
Diameter of metal-plated hole: $1.45^{+0.09}_{-0.06}$	

**HM**

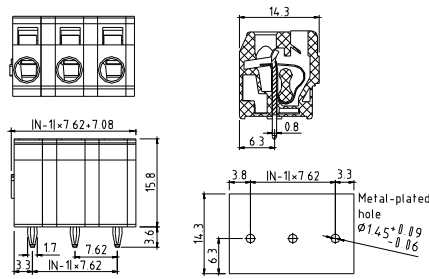

Pitch 7.62mm  
Press fit  
Poles 2p~16p  
HMxx40810000G\*  
Number of poles



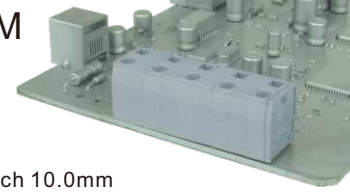

Electrical:	cULus
Voltage rating:	250V
Current rating:	8A
Wire range:	
Solid wire(AWG):	12-28
Stranded wire(AWG):	12-28
Wire strip length:	8~9mm
Withstanding Voltage:	1.6KV
Safety Approval:	
Diameter of metal-plated hole: $1.45^{+0.09}_{-0.06}$	

**HM**

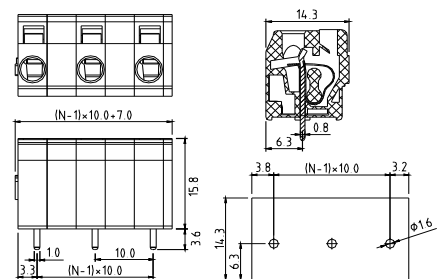

Pitch 10.0mm  
Dip solder  
Poles 2p~12p  
HMxx80800000G\*  
Number of poles



Electrical:	cULus
Voltage rating:	250V
Current rating:	8A
Wire range:	
Solid wire(AWG):	12-28
Stranded wire(AWG):	12-28
Wire strip length:	8~9mm
Withstanding Voltage:	1.5KV
Safety Approval:	
Diameter of metal-plated hole: $1.45^{+0.09}_{-0.06}$	

**HM**

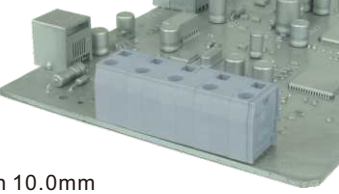

Pitch 10.0mm  
Press fit  
Poles 2p~12p  
HMxx80810000G\*  
Number of poles

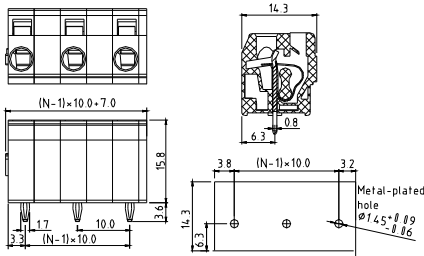

Electrical:	cULus
Voltage rating:	250V
Current rating:	8A
Wire range:	
Solid wire(AWG):	12-28
Stranded wire(AWG):	12-28
Wire strip length:	8~9mm
Withstanding Voltage:	1.5KV
Safety Approval:	<b>cULus</b>
Diameter of metal-plated hole:	1.45 <sup>+0.09</sup> <sub>-0.06</sub>

**HM**

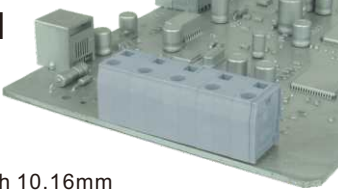

Pitch 10.16mm  
Dip solder  
Poles 2p~12p  
HMxx60800000G\*  
Number of poles

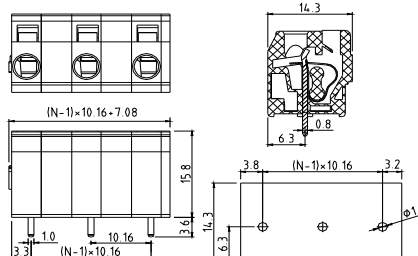

Electrical:	cULus
Voltage rating:	250V
Current rating:	8A
Wire range:	
Solid wire(AWG):	12-28
Stranded wire(AWG):	12-28
Wire strip length:	8~9mm
Withstanding Voltage:	1.5KV
Safety Approval:	<b>cULus</b>
Diameter of metal-plated hole:	1.45 <sup>+0.09</sup> <sub>-0.06</sub>

**HM**



Pitch 10.16mm  
Press fit  
Poles 2p~12p  
HMxx60810000G\*  
Number of poles

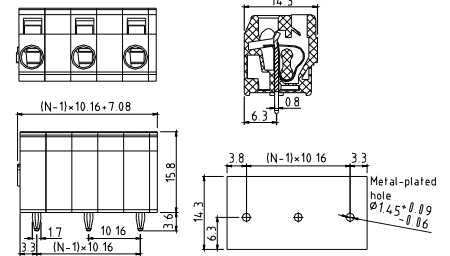

Electrical:	cULus
Voltage rating:	250V
Current rating:	8A
Wire range:	
Solid wire(AWG):	12-28
Stranded wire(AWG):	12-28
Wire strip length:	8~9mm
Withstanding Voltage:	1.5KV
Safety Approval:	<b>cULus</b>
Diameter of metal-plated hole:	1.45 <sup>+0.09</sup> <sub>-0.06</sub>

**HV**

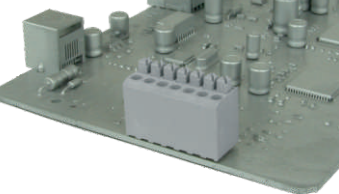

Pitch 3.81mm  
Poles 2p~24p  
HVxx30800000G\*  
Number of poles

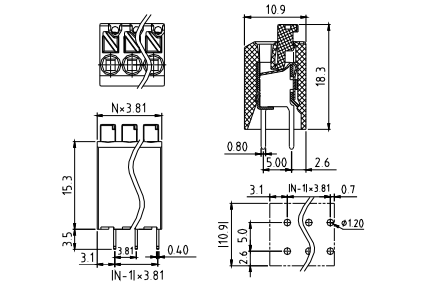

Electrical:	cULus	TUV
Voltage rating:	300V	500V
Current rating:	8A	10A
Wire range:		0.5~1.5mm <sup>2</sup>
Solid wire(AWG):	16-20	
Stranded wire(AWG):	16-20	
Wire strip length:	8~9mm	
Withstanding Voltage:	1.6KV	1.89KV
Safety Approval:	<b>cULus</b>	<b>TUV</b>

**TN**

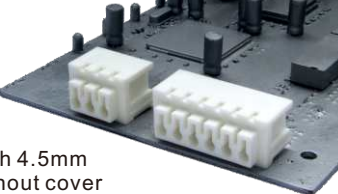

Pitch 4.5mm  
Without cover  
Horizontal (180D wire inlet)  
Poles 3p/6p  
TNxx29100000G\*  
Number of poles

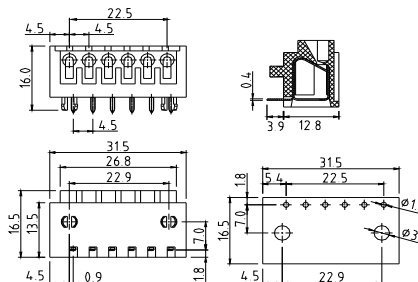

Electrical:	cULus	VDE
Voltage rating:	300V	250V
Current rating:	2A	2A
Wire range:		0.5 - 0.75mm <sup>2</sup>
Solid wire(AWG):	18	
Stranded wire(AWG):	18	
Wire strip length:	6~7mm	
Withstanding Voltage:	1.6KV	2KV
Safety Approval:	( <b>cULus</b> ) pending	

**TN**

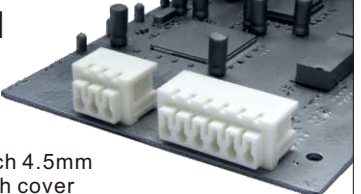

Pitch 4.5mm  
With cover  
Horizontal (180D wire inlet)  
Poles 3p/6p  
TNxx29200000G\*  
Number of poles

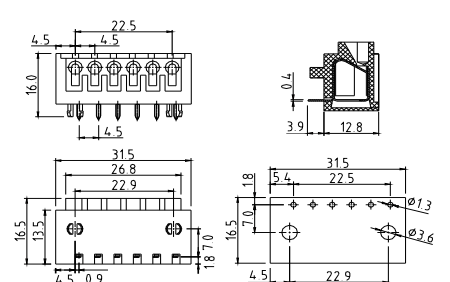

Electrical:	cULus	VDE
Voltage rating:	300V	250V
Current rating:	2A	2A
Wire range:		0.5 - 0.75mm <sup>2</sup>
Solid wire(AWG):	18	
Stranded wire(AWG):	18	
Wire strip length:	6~7mm	
Withstanding Voltage:	1.6KV	2KV
Safety Approval:	( <b>cULus</b> ) pending	

**TN**



Pitch 4.57mm  
Without cover  
Vertical (90D wire inlet)  
Poles 3p/6p/8p/10p  
TNxx19900000G\*  
Number of poles

**TN**

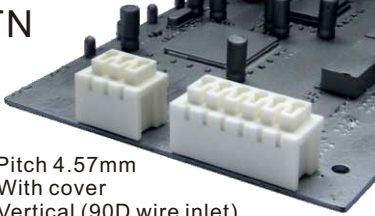

Pitch 4.57mm  
With cover  
Vertical (90D wire inlet)  
Poles 3p/6p  
TNxx19900000G\*  
Number of poles

**HY**

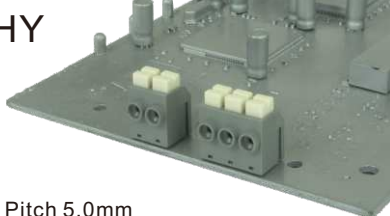

Pitch 5.0mm  
Poles 2p/3p  
HYxx00800000G\*  
Number of poles

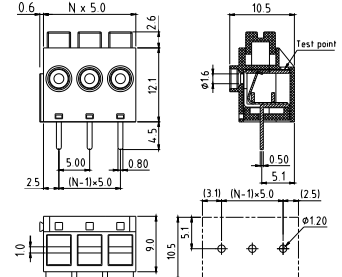
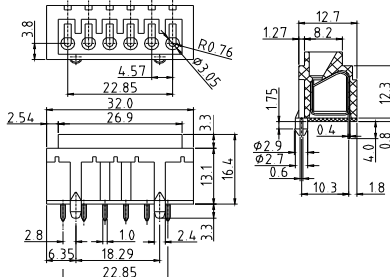
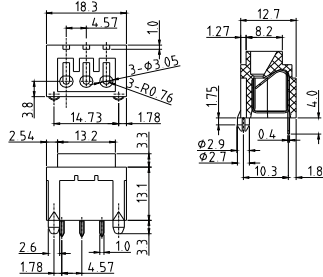

Electrical:	cULus	VDE
Voltage rating:	300V	250V
Current rating:	2A	2A
Wire range:	0.5 - 0.75mm <sup>2</sup>	
Solid wire(AWG):	18	
Stranded wire(AWG):	18	
Wire strip length:	6~7mm	
Withstanding Voltage:	1.6KV	2KV
Safety Approval:	<b>cULus</b>	

Electrical:	cULus	VDE
Voltage rating:	300V	250V
Current rating:	2A	2A
Wire range:	0.5 - 0.75mm <sup>2</sup>	
Solid wire(AWG):	18	
Stranded wire(AWG):	18	
Wire strip length:	6~7mm	
Withstanding Voltage:	1.6KV	2KV
Safety Approval:	<b>cULus</b>	

Electrical:	cULus
Voltage rating:	300V
Current rating:	7A
Wire range:	
Solid wire(AWG):	18-22
Stranded wire(AWG):	
Wire strip length:	7~7.5mm
Withstanding Voltage:	1.6KV
Safety Approval:	<b>cULus</b>

**DS-240**



Pitch 5.0mm  
Poles 1p~24p  
DS240xx08000G\*  
Number of poles

**DS-240**



Pitch 5.0mm  
With snap-in mounting feet  
Poles 1p~24p  
DS240xx18000G\*  
Number of poles

**NX**

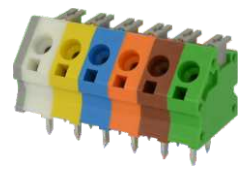

Pitch 5.0mm(45°)  
Poles 1p~24p  
NXxx00x0xxxxG\*  
Number of poles

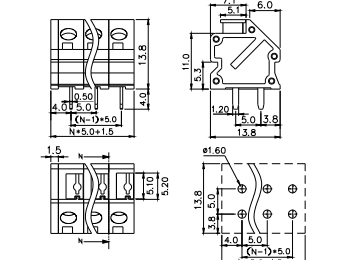
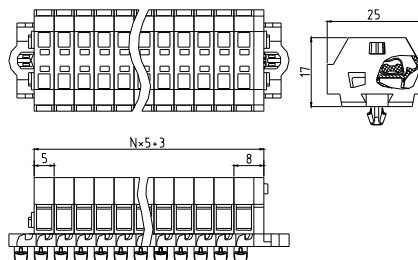
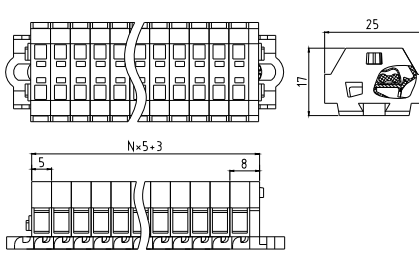

Electrical:	cULus	IEC
Voltage rating:	300V	400V
Current rating:	10A	18A
Wire range:		
Solid wire(AWG):	16-28	0.8-1.5mm <sup>2</sup>
Stranded wire(AWG):	16-28	0.8-1.5mm <sup>2</sup>
Wire strip length:	8-9mm	
Withstanding Voltage:	1.6KV	6KV
Safety Approval:	<b>cULus</b>	

Electrical:	cULus	IEC
Voltage rating:	300V	400V
Current rating:	10A	18A
Wire range:		
Solid wire(AWG):	16-28	0.8-1.5mm <sup>2</sup>
Stranded wire(AWG):	16-28	0.8-1.5mm <sup>2</sup>
Wire strip length:	8-9mm	
Withstanding Voltage:	1.6KV	6KV
Safety Approval:	<b>cULus</b>	

Electrical:	cULus
Voltage rating:	300V
Current rating:	7A
Wire range:	
Solid wire(AWG):	16-24
Stranded wire(AWG):	16-24
Wire strip length:	8-9mm
Withstanding Voltage:	1.6KV
Safety Approval:	<b>cULus</b>

**HH**



Pitch 5.0mm  
Poles 2p~24p  
HHxx00800000G\*  
Number of poles

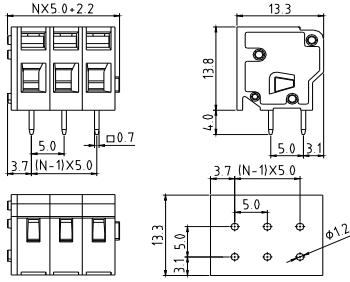

Electrical:	cULus
Voltage rating:	300V
Current rating:	15A
Wire range:	
Solid wire(AWG):	14-28
Stranded wire(AWG):	14-28
Wire strip length:	5~6mm
Withstanding Voltage:	1.6KV
Safety Approval:	<b>cULus</b>

**HF**

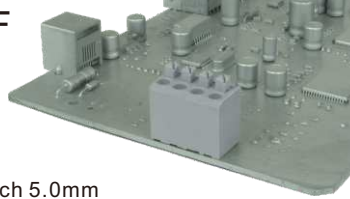

Pitch 5.0mm  
High profile type(Solid block)  
Poles 2p~24p  
HFxx70810000G\*  
Number of poles

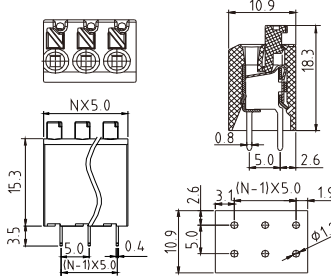

Electrical:	cULus	VDE
Voltage rating:	300V	250V
Current rating:	10A	10A
Wire range:		0.5~1.0mm <sup>2</sup>
Solid wire(AWG):	16-20	
Stranded wire(AWG):	16-20	
Wire strip length:	8~9mm	
Withstanding Voltage:	1.6KV	2.5KV
Safety Approval:	<b>cULus</b>	<b>VDE</b>

**HF**

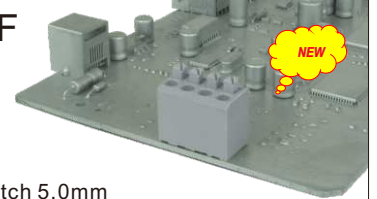

Pitch 5.0mm  
Low profile type(Stackable)  
Poles 1p~24p  
HFxx70x0PxxxG\*  
Number of poles

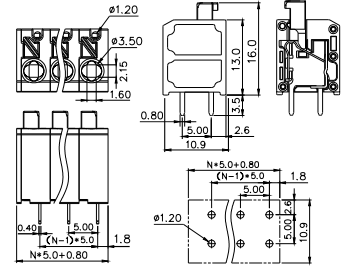

Electrical:	cULus	VDE
Voltage rating:	300V	250V
Current rating:	10A	10A
Wire range:		0.5~1.0mm <sup>2</sup>
Solid wire(AWG):	16-20	
Stranded wire(AWG):	16-20	
Wire strip length:	8~9mm	
Withstanding Voltage:	1.6KV	2KV
Safety Approval:	<b>cULus</b>	<b>VDE</b>

**H7**



Pitch 5.0mm  
Poles 2p~24p  
H7xx00830000G\*  
Number of poles

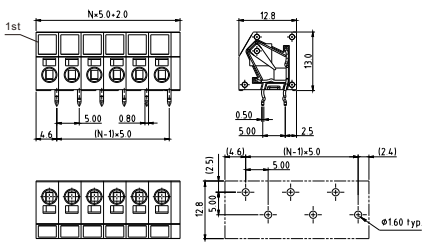

Electrical:	cULus
Voltage rating:	300V
Current rating:	8A
Wire range:	
Solid wire(AWG):	16-20
Stranded wire(AWG):	16-20
Wire strip length:	7~8mm
Withstanding Voltage:	1.6KV
Safety Approval:	<b>cULus</b>

**H7**



Pitch 7.5mm  
Poles 2p~16p  
H7xx10830000G\*  
Number of poles

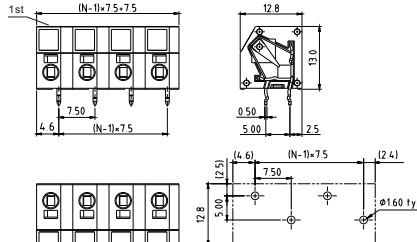

Electrical:	cULus
Voltage rating:	300V
Current rating:	8A
Wire range:	
Solid wire(AWG):	16-20
Stranded wire(AWG):	16-20
Wire strip length:	7~8mm
Withstanding Voltage:	1.6KV
Safety Approval:	<b>cULus</b>

**NE**



Pitch 5.0mm  
Poles 2p~24p  
NExx00800000G\*  
Number of poles

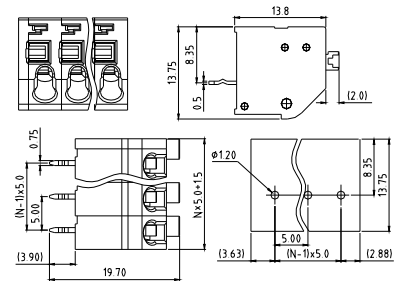

Electrical:	cULus
Voltage rating:	300V
Current rating:	10A
Wire range:	
Solid wire(AWG):	16-20
Stranded wire(AWG):	16-20
Wire strip length:	9~10mm
Withstanding Voltage:	1.6KV
Safety Approval:	<b>cULus</b>

**NE**

Pitch 7.5mm  
Poles 2p~16p  
NExx2080000G\*  
Number of poles

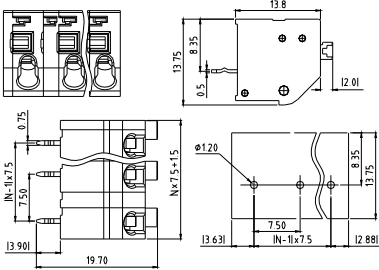

Electrical:	cULus
Voltage rating:	300V
Current rating:	10A
Wire range:	
Solid wire(AWG):	16-20
Stranded wire(AWG):	
Wire strip length:	9~10mm
Withstanding Voltage:	1.6KV
Safety Approval:	<b>cULus</b>

**HG**

Pitch 5.0mm  
Poles 2p~24p  
HGxx0080000G\*  
Number of poles

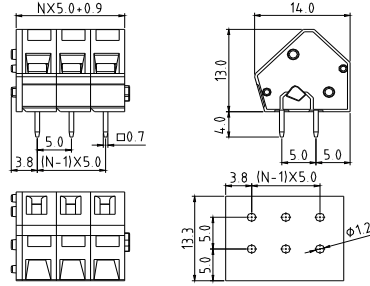

Electrical:	cULus	TUV
Voltage rating:	300V	300V
Current rating:	15A	32A
Wire range:		0.2-4mm <sup>2</sup>
Solid wire(AWG):	12-28	
Stranded wire(AWG):	12-28	
Wire strip length:		5~6mm
Withstanding Voltage:	1.6KV	
Safety Approval:	<b>cULus</b>	<b>TUV</b>

**HG**

Pitch 5.08mm  
Poles 2p~24p  
HGxx3080000G\*  
Number of poles

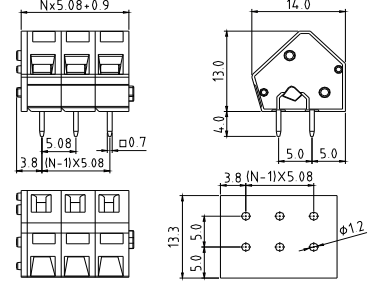

Electrical:	cULus	TUV
Voltage rating:	300V	300V
Current rating:	15A	32A
Wire range:		0.2-4mm <sup>2</sup>
Solid wire(AWG):	12-28	
Stranded wire(AWG):	12-28	
Wire strip length:		5~6mm
Withstanding Voltage:	1.6KV	
Safety Approval:	<b>cULus</b>	<b>TUV</b>

**HG**

Pitch 7.5mm  
Poles 2p~16p  
HGxx2080000G\*  
Number of poles

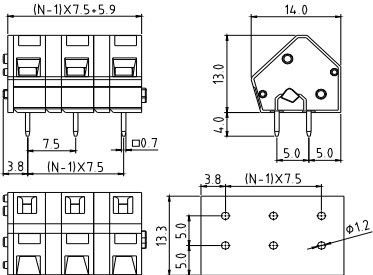

Electrical:	cULus
Voltage rating:	300V
Current rating:	15A
Wire range:	
Solid wire(AWG):	12-28
Stranded wire(AWG):	12-28
Wire strip length:	5~6mm
Withstanding Voltage:	1.6KV
Safety Approval:	<b>cULus</b>

**HG**

Pitch 7.62mm  
Poles 2p~16p  
HGxx5080000G\*  
Number of poles

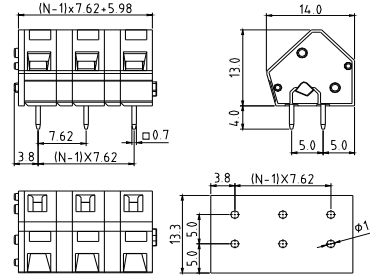

Electrical:	cULus
Voltage rating:	300V
Current rating:	15A
Wire range:	
Solid wire(AWG):	12-28
Stranded wire(AWG):	12-28
Wire strip length:	5~6mm
Withstanding Voltage:	1.6KV
Safety Approval:	<b>cULus</b>

**HG**

Pitch 10.0mm  
Poles 2p~12p  
HGxx1080000G\*  
Number of poles

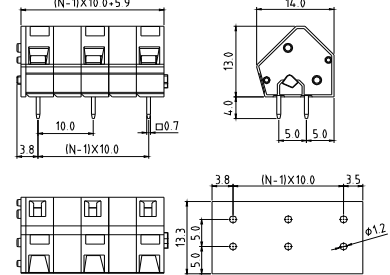

Electrical:	cULus
Voltage rating:	300V
Current rating:	15A
Wire range:	
Solid wire(AWG):	12-28
Stranded wire(AWG):	12-28
Wire strip length:	5~6mm
Withstanding Voltage:	1.6KV
Safety Approval:	<b>cULus</b>

**HG**



Pitch 10.16mm  
Poles 2p~12p  
HGxx40800000G\*  
Number of poles

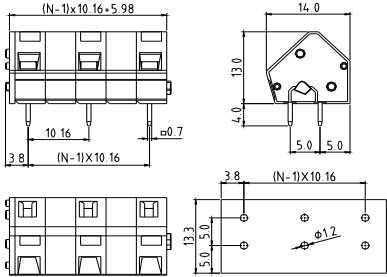

Electrical:	cULus
Voltage rating:	300V
Current rating:	15A
Wire range:	
Solid wire(AWG):	12-28
Stranded wire(AWG):	12-28
Wire strip length:	5~6mm
Withstanding Voltage:	1.6KV
Safety Approval:	<b>cULus</b>

**HT**



Pitch 5.0mm  
Poles 2p~24p  
HTxx00800000G\*  
Number of poles

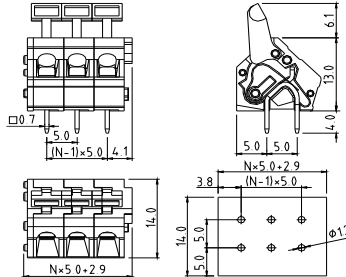

Electrical:	cULus
Voltage rating:	300V
Current rating:	15A
Wire range:	
Solid wire(AWG):	12-28
Stranded wire(AWG):	12-28
Wire strip length:	5~6mm
Withstanding Voltage:	1.6KV
Safety Approval:	<b>cULus</b>

**HT**



Pitch 5.08mm  
Poles 2p~24p  
HTxx30800000G\*  
Number of poles

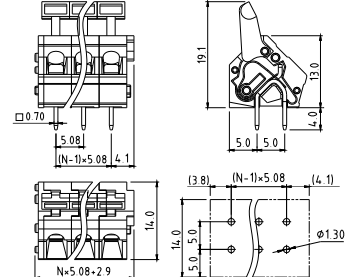

Electrical:	cULus
Voltage rating:	300V
Current rating:	15A
Wire range:	
Solid wire(AWG):	12-28
Stranded wire(AWG):	12-28
Wire strip length:	5~6mm
Withstanding Voltage:	1.6KV
Safety Approval:	<b>cULus</b>

**HT**



Pitch 7.5mm  
Poles 2p~16p  
HTxx20800000G\*  
Number of poles

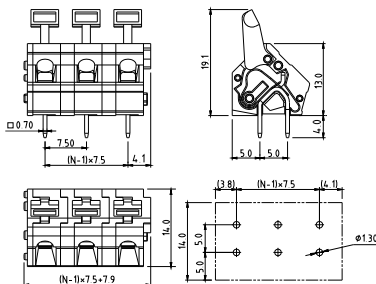

Electrical:	cULus
Voltage rating:	300V
Current rating:	15A
Wire range:	
Solid wire(AWG):	12-28
Stranded wire(AWG):	12-28
Wire strip length:	5~6mm
Withstanding Voltage:	1.6KV
Safety Approval:	<b>cULus</b>

**HT**



Pitch 7.62mm  
Poles 2p~16p  
HTxx50800000G\*  
Number of poles

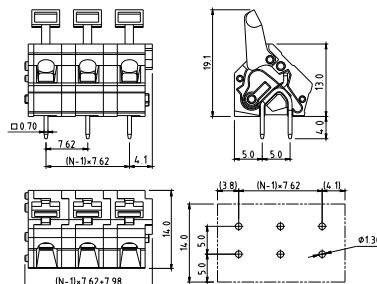

Electrical:	cULus
Voltage rating:	300V
Current rating:	15A
Wire range:	
Solid wire(AWG):	12-28
Stranded wire(AWG):	12-28
Wire strip length:	5~6mm
Withstanding Voltage:	1.6KV
Safety Approval:	<b>cULus</b>

**HT**

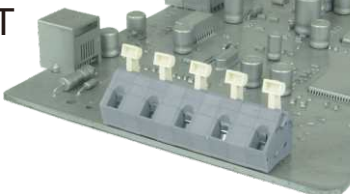

Pitch 10.0mm  
Poles 2p~12p  
HTxx10800000G\*  
Number of poles

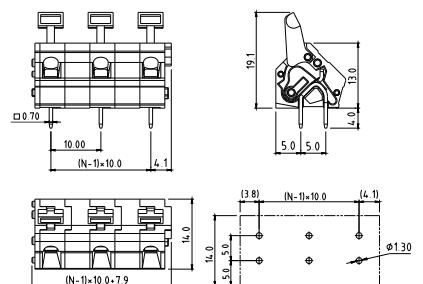

Electrical:	cULus
Voltage rating:	300V
Current rating:	15A
Wire range:	
Solid wire(AWG):	12-28
Stranded wire(AWG):	12-28
Wire strip length:	5~6mm
Withstanding Voltage:	1.6KV
Safety Approval:	<b>cULus</b>

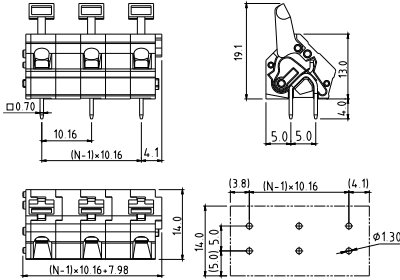
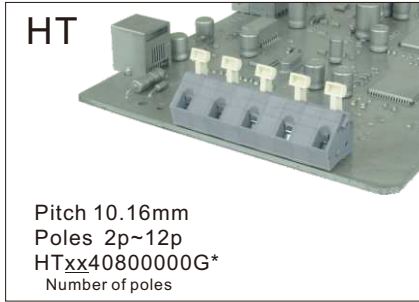

Electrical:	cULus	
Voltage rating:	300V	
Current rating:	15A	
Wire range:		
Solid wire(AWG):	12-28	
Stranded wire(AWG):	12-28	
Wire strip length:	5~6mm	
Withstanding Voltage:	1.6KV	
Safety Approval:		

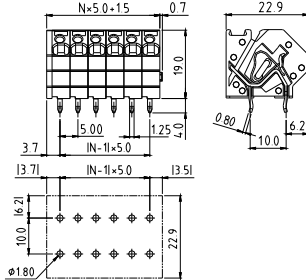
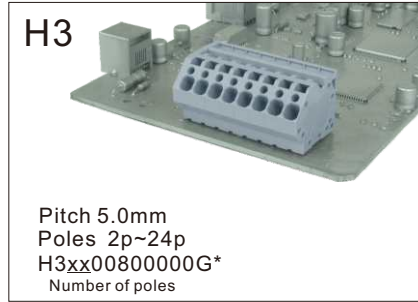

Electrical:	cULus	IEC
Voltage rating:	300V	250V
Current rating:	10A	20A
Wire range:		0.08-4mm <sup>2</sup>
Solid wire(AWG):	12-28	
Stranded wire(AWG):	12-28	
Wire strip length:	8~9mm	
Withstanding Voltage:	1.6KV	4KV
Safety Approval:		

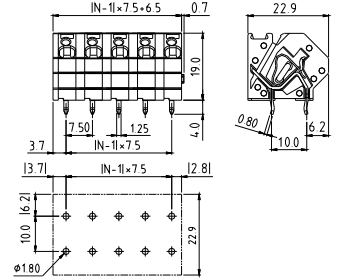
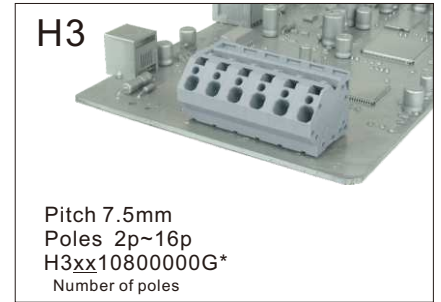

Electrical:	cULus	IEC
Voltage rating:	300V	500V
Current rating:	10A	20A
Wire range:		0.08-4mm <sup>2</sup>
Solid wire(AWG):	12-28	
Stranded wire(AWG):	12-28	
Wire strip length:	8~9mm	
Withstanding Voltage:	1.6KV	6KV
Safety Approval:		

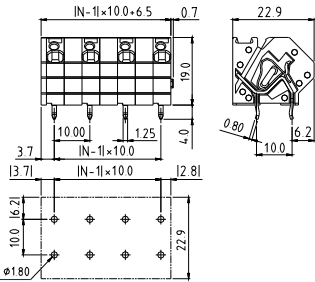

Electrical:	cULus	IEC
Voltage rating:	300V	630V
Current rating:	10A	20A
Wire range:		0.08-4mm <sup>2</sup>
Solid wire(AWG):	12-28	
Stranded wire(AWG):	12-28	
Wire strip length:	8~9mm	
Withstanding Voltage:	1.6KV	8KV
Safety Approval:		

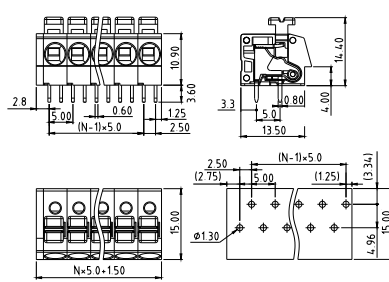

Electrical:	cULus	VDE
Voltage rating:	300V	250V
Current rating:	11A	12A
Wire range:		0.5~4.0mm <sup>2</sup>
Solid wire(AWG):	12-20	
Stranded wire(AWG):	12-20	
Wire strip length:	10~11mm	
Withstanding Voltage:	1.6KV	2.0KV
Safety Approval:		

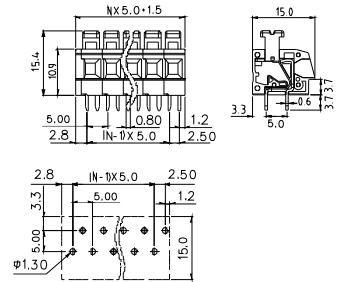
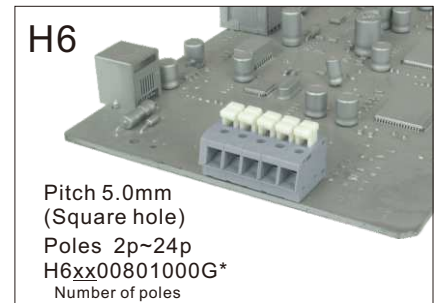

Electrical:	cULus	CQC
Voltage rating:	300V	360V
Current rating:	11A	24A
Wire range:		0.5-4mm <sup>2</sup>
Solid wire(AWG):	12-20	
Stranded wire(AWG):	12-20	
Wire strip length:	10~11mm	
Withstanding Voltage:	1.6KV	
Safety Approval:		

**H6**

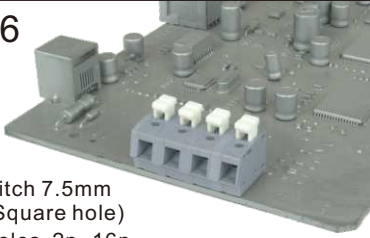

Pitch 7.5mm  
(Square hole)  
Poles 2p~16p  
H6xx10801000G\*  
Number of poles

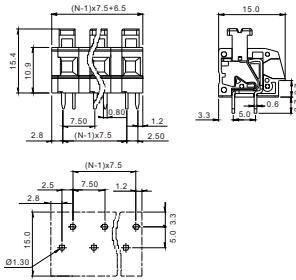

Electrical:	cULus
Voltage rating:	300V
Current rating:	11A
Wire range:	
Solid wire(AWG):	12-20
Stranded wire(AWG):	12-20
Wire strip length:	10~11mm
Withstanding Voltage:	1.6KV
Safety Approval:	<b>cULus</b>

**H6**

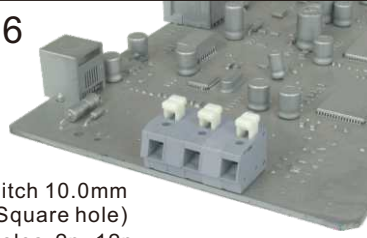

Pitch 10.0mm  
(Square hole)  
Poles 2p~12p  
H6xx20801000G\*  
Number of poles

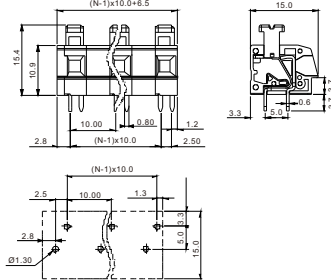

Electrical:	cULus
Voltage rating:	300V
Current rating:	11A
Wire range:	
Solid wire(AWG):	12-20
Stranded wire(AWG):	12-20
Wire strip length:	10~11mm
Withstanding Voltage:	1.6KV
Safety Approval:	<b>cULus</b>

**H6**



Pitch 7.5/10.0mm  
(Round hole)  
Poles 2p~16p/2p~12p  
H6xx10800000G /H6xx20800000G\*  
Number of poles

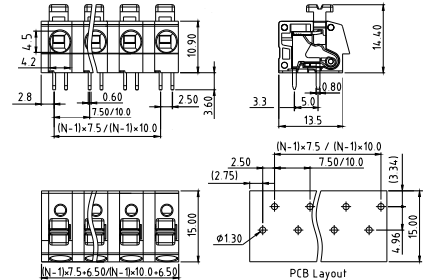

Electrical:	cULus	VDE
Voltage rating:	300V	450V
Current rating:	11A	12A
Wire range:		0.5~4.0mm <sup>2</sup>
Solid wire(AWG):	12-20	
Stranded wire(AWG):	12-20	
Wire strip length:	10~11mm	
Withstanding Voltage:	1.6KV	2.5KV
Safety Approval:	<b>cULus</b>	<b>VDE</b>

**HD**



Pitch 5.08mm  
Poles 2p~24p  
HDxx00800000G\*  
Number of poles

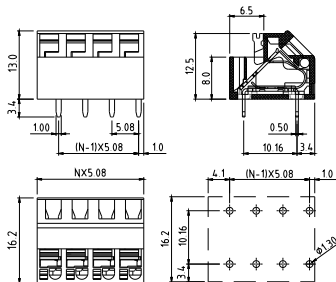

Electrical:	cULus
Voltage rating:	250V
Current rating:	12A
Wire range:	
Solid wire(AWG):	16-22
Stranded wire(AWG):	16-22
Wire strip length:	6~7mm
Withstanding Voltage:	1.5KV
Safety Approval:	<b>cULus</b>

**H9**



Pitch 5.08mm  
Poles 1p~24p  
H9xx50500000G\*  
Number of poles

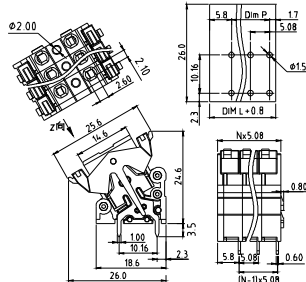

Electrical:	cULus
Voltage rating:	300V
Current rating:	15A
Wire range:	
Solid wire(AWG):	12-26
Stranded wire(AWG):	14-26
Wire strip length:	11~12mm
Withstanding Voltage:	1.6KV
Safety Approval:	<b>cULus</b> pending

**HQ**

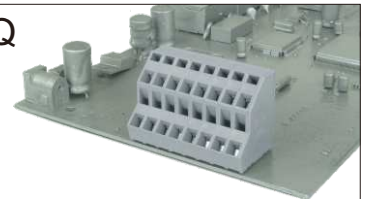

Pitch 5.08mm-Parallel  
Poles 2\*2p~2\*24p  
HQxx30800000G\*  
Number of poles

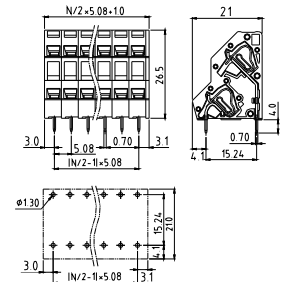

Electrical:	cULus
Voltage rating:	300V
Current rating:	10A
Wire range:	
Solid wire(AWG):	12-28
Stranded wire(AWG):	12-28
Wire strip length:	5~6mm
Withstanding Voltage:	1.6KV
Safety Approval:	<b>cULus</b>

HQ

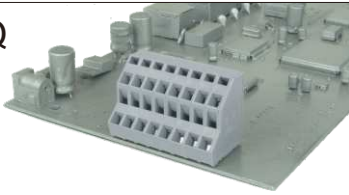

Pitch 5.08mm-Interlace  
Poles 2\*2p~2\*24p  
HQxx30810000G\*  
Number of poles

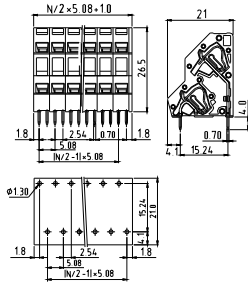

Electrical:	cULus
Voltage rating:	300V
Current rating:	10A
Wire range:	
Solid wire(AWG):	12-28
Stranded wire(AWG):	12-28
Wire strip length:	5~6mm
Withstanding Voltage:	1.6KV
Safety Approval:	<b>cULus</b>

HQ

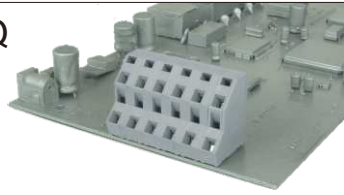

Pitch 7.62mm-Parallel  
Poles 2\*2p~2\*16p  
HQxx50800000G\*  
Number of poles

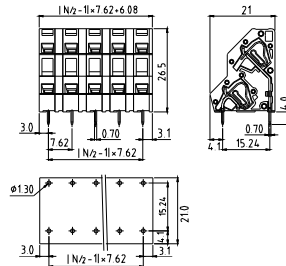

Electrical:	cULus
Voltage rating:	300V
Current rating:	10A
Wire range:	
Solid wire(AWG):	12-28
Stranded wire(AWG):	12-28
Wire strip length:	5~6mm
Withstanding Voltage:	1.6KV
Safety Approval:	<b>cULus</b>

HQ

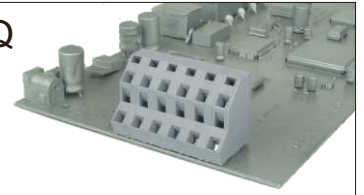

Pitch 7.62mm-Interlace  
Poles 2\*2p~2\*16p  
HQxx50810000G\*  
Number of poles

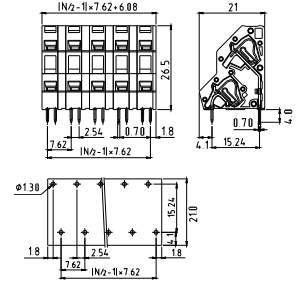

Electrical:	cULus
Voltage rating:	300V
Current rating:	10A
Wire range:	
Solid wire(AWG):	12-28
Stranded wire(AWG):	12-28
Wire strip length:	5~6mm
Withstanding Voltage:	1.6KV
Safety Approval:	<b>cULus</b>

HQ



Pitch 10.16mm-Parallel  
Poles 2\*2p~2\*12p  
HQxx40800000G\*  
Number of poles

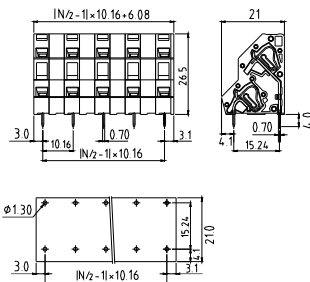

Electrical:	cULus
Voltage rating:	300V
Current rating:	10A
Wire range:	
Solid wire(AWG):	12-28
Stranded wire(AWG):	12-28
Wire strip length:	5~6mm
Withstanding Voltage:	1.6KV
Safety Approval:	<b>cULus</b>

HQ

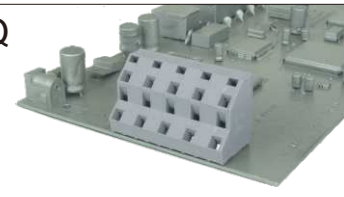

Pitch 10.16mm-Interlace  
Poles 2\*2p~2\*12p  
HQxx40810000G\*  
Number of poles

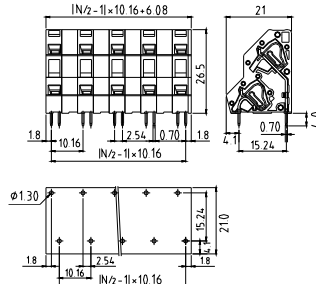

Electrical:	cULus
Voltage rating:	300V
Current rating:	10A
Wire range:	
Solid wire(AWG):	12-28
Stranded wire(AWG):	12-28
Wire strip length:	5~6mm
Withstanding Voltage:	1.6KV
Safety Approval:	<b>cULus</b>

HR



Pitch 5.08mm-Parallel  
Poles 3\*2p~3\*24p  
HRxx30800000G\*  
Number of poles

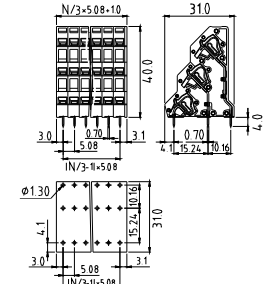

Electrical:	cULus
Voltage rating:	300V
Current rating:	10A
Wire range:	
Solid wire(AWG):	12-28
Stranded wire(AWG):	12-28
Wire strip length:	5~6mm
Withstanding Voltage:	1.6KV
Safety Approval:	<b>cULus</b>

**HR**



Pitch 5.08mm-Interlace  
Poles 3\*2p~3\*24p  
HRxx30810000G\*  
Number of poles

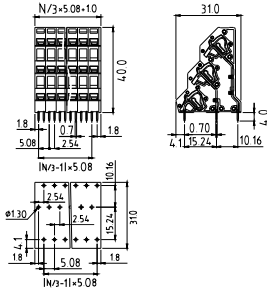

Electrical:	cULus
Voltage rating:	300V
Current rating:	10A
Wire range:	
Solid wire(AWG):	12-28
Stranded wire(AWG):	12-28
Wire strip length:	5~6mm
Withstanding Voltage:	1.6KV
Safety Approval:	<b>UL</b>

**HR**

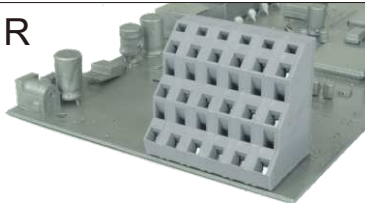

Pitch 7.62mm-Parallel  
Poles 3\*2p~3\*16p  
HRxx50800000G\*  
Number of poles

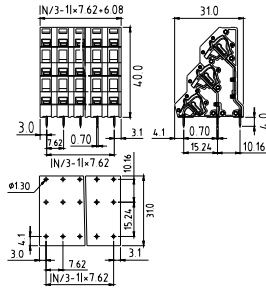

Electrical:	cULus
Voltage rating:	300V
Current rating:	10A
Wire range:	
Solid wire(AWG):	12-28
Stranded wire(AWG):	12-28
Wire strip length:	5~6mm
Withstanding Voltage:	1.6KV
Safety Approval:	<b>UL</b>

**HR**

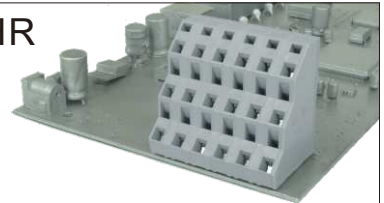

Pitch 7.62mm-Interlace  
Poles 3\*2p~3\*16p  
HRxx50810000G\*  
Number of poles

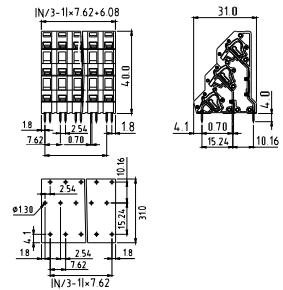

Electrical:	cULus
Voltage rating:	300V
Current rating:	10A
Wire range:	
Solid wire(AWG):	12-28
Stranded wire(AWG):	12-28
Wire strip length:	5~6mm
Withstanding Voltage:	1.6KV
Safety Approval:	<b>UL</b>

**HR**

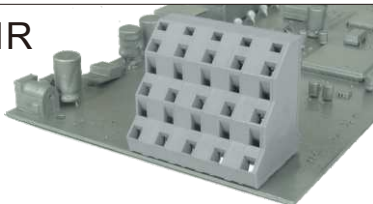

Pitch 10.16mm-Parallel  
Poles 3\*2p~3\*12p  
HRxx40800000G\*  
Number of poles

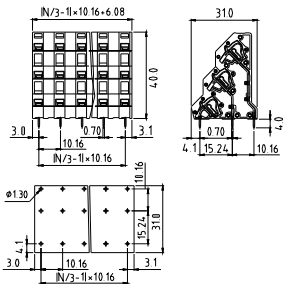

Electrical:	cULus
Voltage rating:	300V
Current rating:	10A
Wire range:	
Solid wire(AWG):	12-28
Stranded wire(AWG):	12-28
Wire strip length:	5~6mm
Withstanding Voltage:	1.6KV
Safety Approval:	<b>UL</b>

**HR**

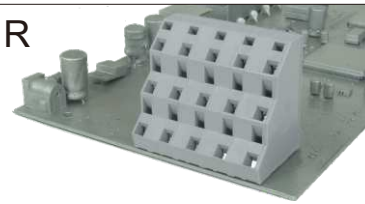

Pitch 10.16mm-Interlace  
Poles 3\*2p~3\*12p  
HRxx40810000G\*  
Number of poles

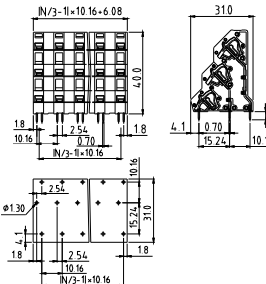

Electrical:	cULus
Voltage rating:	300V
Current rating:	10A
Wire range:	
Solid wire(AWG):	12-28
Stranded wire(AWG):	12-28
Wire strip length:	5~6mm
Withstanding Voltage:	1.6KV
Safety Approval:	<b>UL</b>

**HS**



Pitch 5.0mm-Parallel  
Poles 4\* 2p~4\*24p  
HSxx00800000G\*  
Number of poles

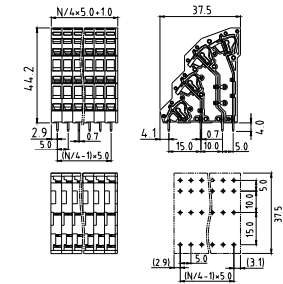

Electrical:	cULus
Voltage rating:	300V
Current rating:	10A
Wire range:	
Solid wire(AWG):	12-28
Stranded wire(AWG):	12-28
Wire strip length:	5~6mm
Withstanding Voltage:	1.6KV
Safety Approval:	<b>UL</b>

HS

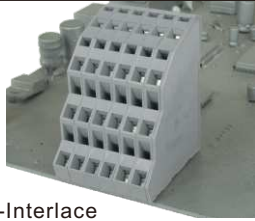

Pitch 5.0mm-Interlace  
Poles 4\* 2p~4\*24p  
HSxx00810000G\*  
Number of poles

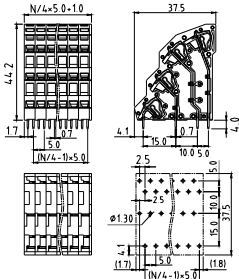

Electrical:	cULus
Voltage rating:	300V
Current rating:	10A
Wire range:	
Solid wire(AWG):	12-28
Stranded wire(AWG):	12-28
Wire strip length:	5~6mm
Withstanding Voltage:	1.6KV
Safety Approval:	<b>cULus</b>

HS

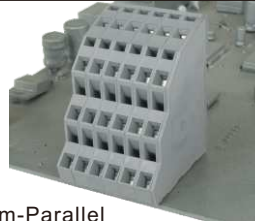

Pitch 5.08mm-Parallel  
Poles 4\* 2p~4\*24p  
HSxx30800000G\*  
Number of poles

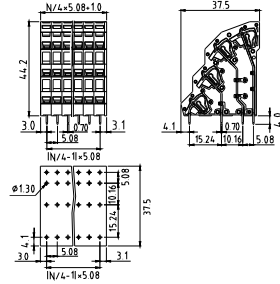

Electrical:	cULus
Voltage rating:	300V
Current rating:	10A
Wire range:	
Solid wire(AWG):	12-28
Stranded wire(AWG):	12-28
Wire strip length:	5~6mm
Withstanding Voltage:	1.6KV
Safety Approval:	<b>cULus</b>

HS

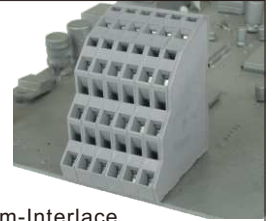

Pitch 5.08mm-Interlace  
Poles 4\* 2p~4\*24p  
HSxx30810000G\*  
Number of poles

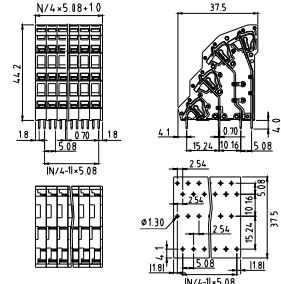

Electrical:	cULus
Voltage rating:	300V
Current rating:	10A
Wire range:	
Solid wire(AWG):	12-28
Stranded wire(AWG):	12-28
Wire strip length:	5~6mm
Withstanding Voltage:	1.6KV
Safety Approval:	<b>cULus</b>

HS



Pitch 7.5mm-Parallel  
Poles 4\* 2p~4\*16p  
HSxx10800000G\*  
Number of poles

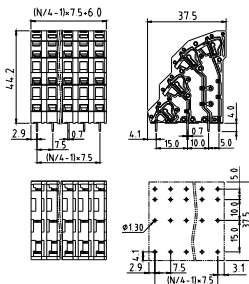

Electrical:	cULus
Voltage rating:	300V
Current rating:	10A
Wire range:	
Solid wire(AWG):	12-28
Stranded wire(AWG):	12-28
Wire strip length:	5~6mm
Withstanding Voltage:	1.6KV
Safety Approval:	<b>cULus</b>

HS



Pitch 7.5mm-Interlace  
Poles 4\* 2p~4\*16p  
HSxx10810000G\*  
Number of poles

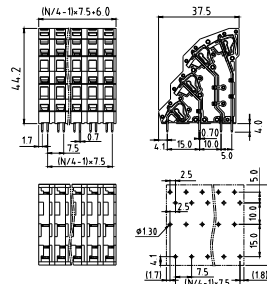

Electrical:	cULus
Voltage rating:	300V
Current rating:	10A
Wire range:	
Solid wire(AWG):	12-28
Stranded wire(AWG):	12-28
Wire strip length:	5~6mm
Withstanding Voltage:	1.6KV
Safety Approval:	<b>cULus</b>

HS



Pitch 7.62mm-Parallel  
Poles 4\* 2p~4\*16p  
HSxx50X00000G\*  
Number of poles

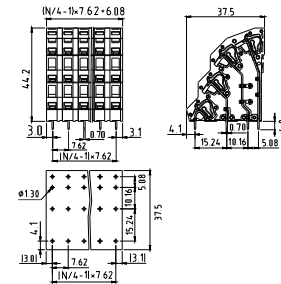

Electrical:	cULus
Voltage rating:	300V
Current rating:	10A
Wire range:	
Solid wire(AWG):	12-28
Stranded wire(AWG):	12-28
Wire strip length:	5~6mm
Withstanding Voltage:	1.6KV
Safety Approval:	<b>cULus</b>

HS

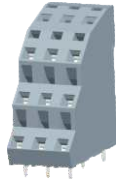

Pitch 7.62mm-Interlace  
Poles 4\* 2p~4\*16p  
HSxx50810000G\*  
Number of poles

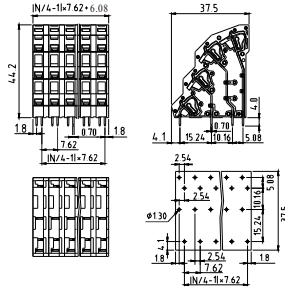

Electrical:	cULus
Voltage rating:	300V
Current rating:	10A
Wire range:	
Solid wire(AWG):	12-28
Stranded wire(AWG):	12-28
Wire strip length:	5~6mm
Withstanding Voltage:	1.6KV
Safety Approval:	<b>cULus</b>

HS

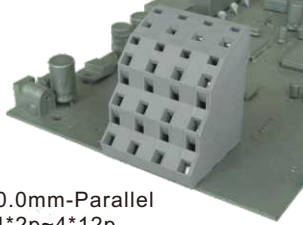

Pitch 10.0mm-Parallel  
Poles 4\* 2p~4\*12p  
HSxx20X00000G\*  
Number of poles

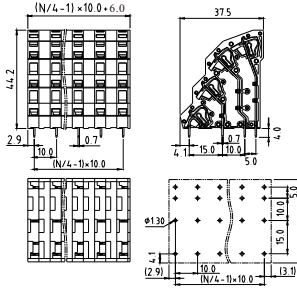

Electrical:	cULus
Voltage rating:	300V
Current rating:	10A
Wire range:	
Solid wire(AWG):	12-28
Stranded wire(AWG):	12-28
Wire strip length:	5~6mm
Withstanding Voltage:	1.6KV
Safety Approval:	<b>cULus</b>

HS

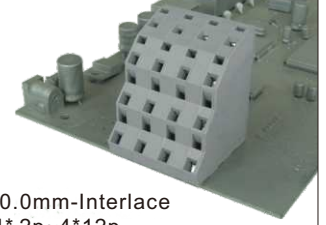

Pitch 10.0mm-Interlace  
Poles 4\* 2p~4\*12p  
HSxx20810000G\*  
Number of poles

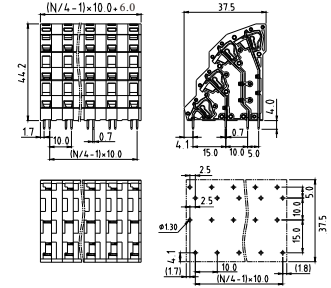

Electrical:	cULus
Voltage rating:	300V
Current rating:	10A
Wire range:	
Solid wire(AWG):	12-28
Stranded wire(AWG):	12-28
Wire strip length:	5~6mm
Withstanding Voltage:	1.6KV
Safety Approval:	<b>cULus</b>

HS

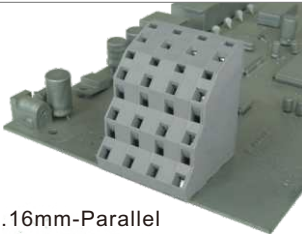

Pitch 10.16mm-Parallel  
Poles 4\* 2p~4\*12p  
HSxx40800000G\*  
Number of poles

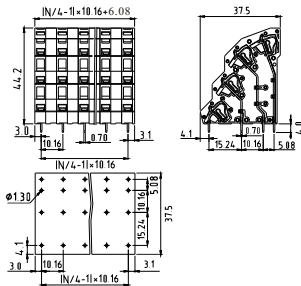

Electrical:	cULus
Voltage rating:	300V
Current rating:	10A
Wire range:	
Solid wire(AWG):	12-28
Stranded wire(AWG):	12-28
Wire strip length:	5~6mm
Withstanding Voltage:	1.6KV
Safety Approval:	<b>cULus</b>

HS

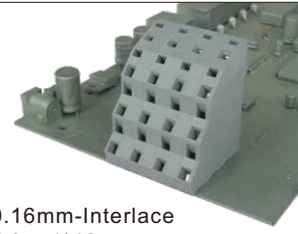

Pitch 10.16mm-Interlace  
Poles 4\* 2p~4\*12p  
HSxx40810000G\*  
Number of poles

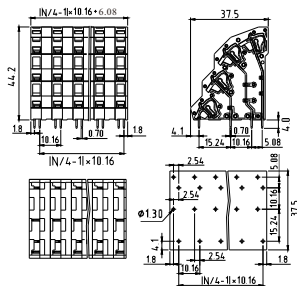

Electrical:	cULus
Voltage rating:	300V
Current rating:	10A
Wire range:	
Solid wire(AWG):	12-28
Stranded wire(AWG):	12-28
Wire strip length:	5~6mm
Withstanding Voltage:	1.6KV
Safety Approval:	<b>cULus</b>

NK



Pitch 7.5mm  
180D wire inlet (Parallel tail A type)  
Poles 1p~16p  
NKxxA18100000G\*  
Number of poles

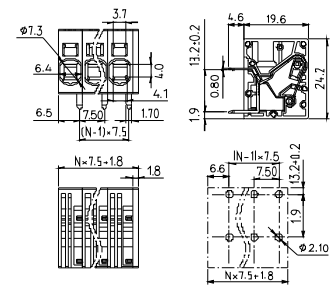

Electrical:	cULus	cULus
Voltage rating:	300V	300V
Current rating:	35A	30A
Wire range:		
Solid wire(AWG):	10-24	
Stranded wire(AWG):	8-24	
Wire strip length:	15~16mm	
Withstanding Voltage:	1.6KV	
Safety Approval:	<b>cULus</b>	

NK



Pitch 7.5mm  
90D wire inlet (Parallel tail A type)  
Poles 1p~16p  
NKxxA050000G\*  
Number of poles

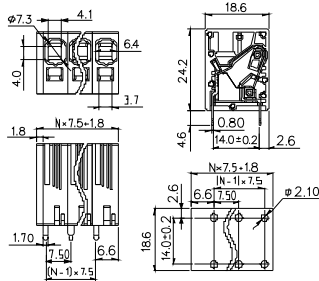

Electrical:	cULus	cULus
Voltage rating:	300V	300V
Current rating:	35A	30A
Wire range:		
Solid wire(AWG):		10-24
Stranded wire(AWG)	8-24	
Wire strip length:	15~16mm	
Withstanding Voltage:	1.6KV	
Safety Approval:		

NK



Pitch 7.5mm  
180D wire inlet (Interlace tail B type)  
Poles 1p~16p  
NKxxA1510000G\*  
Number of poles

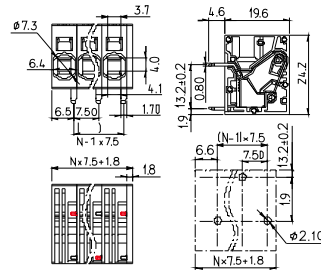

Electrical:	cULus	cULus
Voltage rating:	300V	300V
Current rating:	35A	30A
Wire range:		
Solid wire(AWG):		10-24
Stranded wire(AWG)	8-24	
Wire strip length:	15~16mm	
Withstanding Voltage:	1.6KV	
Safety Approval:		

NK



Pitch 7.5mm  
90D wire inlet (Interlace tail B type)  
Poles 1p~16p  
NKxxA0510000G\*  
Number of poles

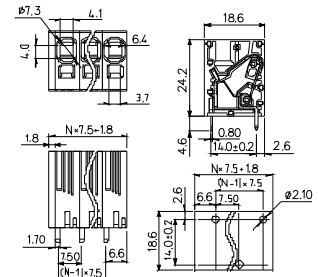

Electrical:	cULus	cULus
Voltage rating:	300V	300V
Current rating:	35A	30A
Wire range:		
Solid wire(AWG):		10-24
Stranded wire(AWG)	8-24	
Wire strip length:	15~16mm	
Withstanding Voltage:	1.6KV	
Safety Approval:		

H2

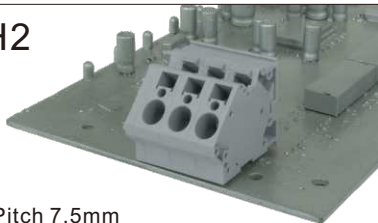

Pitch 7.5mm  
Poles 2p~16p  
H2xx00800000G\*  
Number of poles

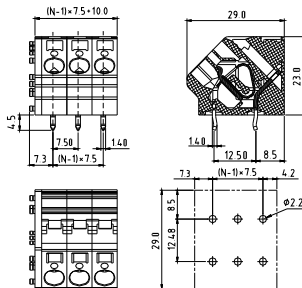

Electrical:	cULus	IEC
Voltage rating:	300V	500V
Current rating:	10A	32A
Wire range:		
Solid wire:	AWG 10-24	0.2-6mm <sup>2</sup>
Stranded wire:	AWG 10-24	0.25-4mm <sup>2</sup>
Wire strip length:	11~12mm	
Withstanding Voltage:	1.6KV	6KV
Safety Approval:		

H2

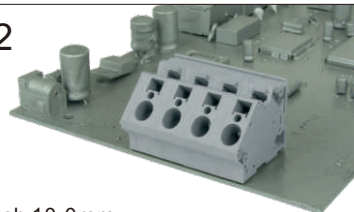

Pitch 10.0mm  
Poles 2p~12p  
H2xx10800000G\*  
Number of poles

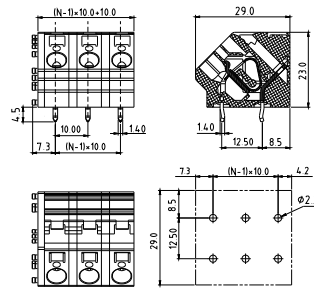

Electrical:	cULus	IEC
Voltage rating:	300V	630V
Current rating:	10A	32A
Wire range:		
Solid wire:	AWG 10-24	0.2-6mm <sup>2</sup>
Stranded wire:	AWG 10-24	0.25-4mm <sup>2</sup>
Wire strip length:	11~12mm	
Withstanding Voltage:	1.6KV	6KV
Safety Approval:		

NP



Pitch 10.0mm  
180D wire inlet (Interlace tail C type)  
Poles 2p~12p  
NPxx11520000G\*  
Number of poles

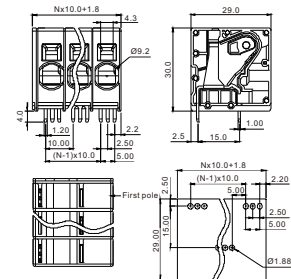

Electrical:	cULus	cULus
Voltage rating:	600V	600V
Current rating:	40A	30A
Wire range:		
Solid wire(AWG):		8-20
Stranded wire(AWG):	4-20	
Wire strip length:	18~19mm	
Withstanding Voltage:	2.2KV	
Safety Approval:		

NP



Pitch 10.0mm  
90D wire inlet (Interlace tail B type)  
Poles 2p~12p  
NPxx10510000G\*  
Number of poles

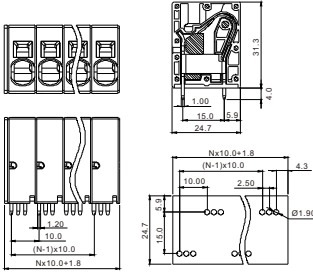

Electrical:	cULus
Voltage rating:	600V
Current rating:	50A
Wire range:	
Solid wire(AWG):	8-20
Stranded wire(AWG):	4-20
Wire strip length:	18~19mm
Withstanding Voltage:	2.2KV
Safety Approval:	<b>cULus</b>

NP



Pitch 10.0mm  
90D wire inlet (Parallel tail A type)  
Poles 2p~12p  
NPxx10500000G\*  
Number of poles

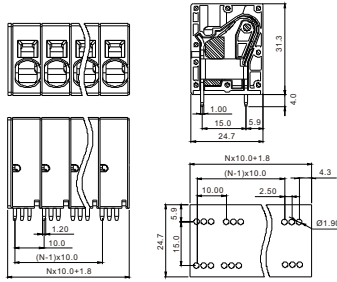

Electrical:	cULus
Voltage rating:	300V
Current rating:	50A
Wire range:	
Solid wire(AWG):	8-20
Stranded wire(AWG):	4-20
Wire strip length:	18~19mm
Withstanding Voltage:	2.2KV
Safety Approval:	<b>cULus</b>

H8

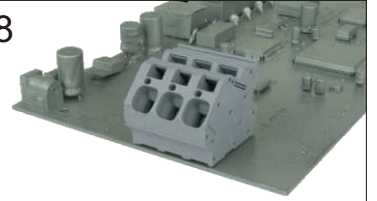

Pitch 10.0mm  
Poles 2p~12p  
H8xx00800000G\*  
Number of poles

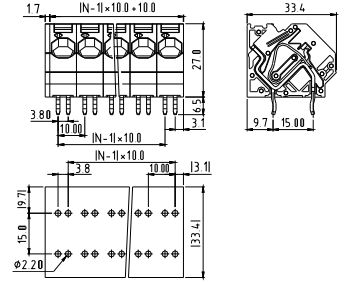

Electrical:	cULus	IEC
Voltage rating:	300V	250V
Current rating:	37A	76A
Wire range:		
Solid wire:	AWG 6-24	0.2-16mm <sup>2</sup>
Stranded wire:	AWG 6-24	0.2-10mm <sup>2</sup>
Wire strip length:	12~13mm	
Withstanding Voltage:	1.6KV	4KV
Safety Approval:	<b>cULus</b>	

H8



Pitch 10.0mm-W/F  
Poles 2p~12p  
H8xx00810000G\*  
Number of poles

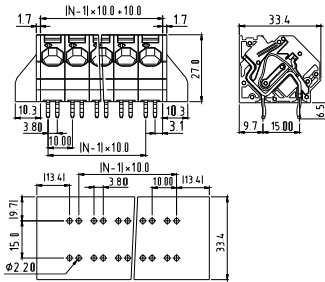

Electrical:	cULus	IEC
Voltage rating:	300V	250V
Current rating:	37A	76A
Wire range:		
Solid wire:	AWG 6-24	0.2-16mm <sup>2</sup>
Stranded wire:	AWG 6-24	0.2-10mm <sup>2</sup>
Wire strip length:	12~13mm	
Withstanding Voltage:	1.6KV	4KV
Safety Approval:	<b>cULus</b>	

H8

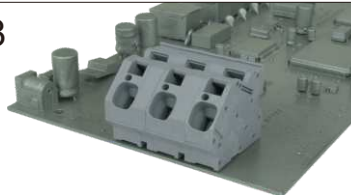

Pitch 15.0mm  
Poles 2p~8p  
H8xx10800000G\*  
Number of poles

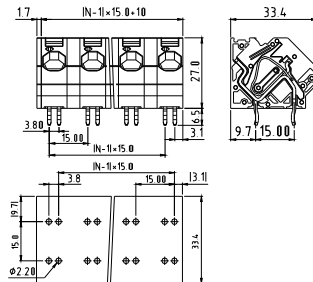

Electrical:	cULus	IEC
Voltage rating:	600V	1000V
Current rating:	37A	76A
Wire range:		
Solid wire:	AWG 6-24	0.2-16mm <sup>2</sup>
Stranded wire:	AWG 6-24	0.2-10mm <sup>2</sup>
Wire strip length:	12~13mm	
Withstanding Voltage:	1.6KV	8KV
Safety Approval:	<b>cULus</b>	

H8



Pitch 15.0mm  
Poles 2p~8p  
H8xx10810000G\*  
Number of poles

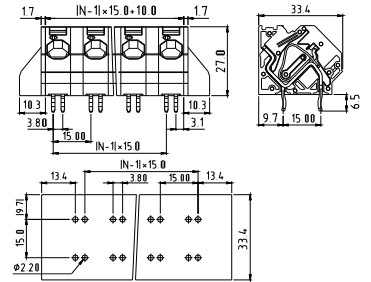

Electrical:	cULus	IEC
Voltage rating:	600V	1000V
Current rating:	37A	76A
Wire range:		
Solid wire:	AWG 6-24	0.2-16mm <sup>2</sup>
Stranded wire:	AWG 6-24	0.2-10mm <sup>2</sup>
Wire strip length:	12~13mm	
Withstanding Voltage:	1.6KV	8KV
Safety Approval:	<b>cULus</b>	

**H8**

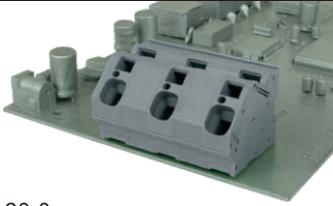

Pitch 20.0mm  
Poles 2p~8p  
H8xx2080000G\*  
Number of poles

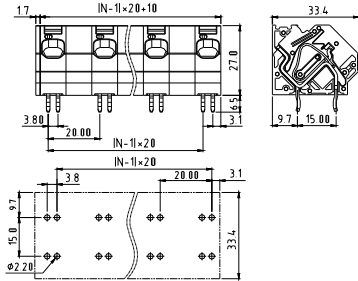

Electrical:	cULus	IEC
Voltage rating:	600V	1000V
Current rating:	37A	76A
Wire range:		
Solid wire:	AWG 6-24	0.2-16mm <sup>2</sup>
Stranded wire:	AWG 6-24	0.2-10mm <sup>2</sup>
Wire strip length:	12~13mm	
Withstanding Voltage:	2.2KV	8KV
Safety Approval:	<b>cULus</b>	

**H8**

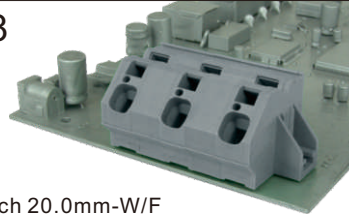

Pitch 20.0mm-W/F  
Poles 2p~8p  
H8xx20810000G\*  
Number of poles

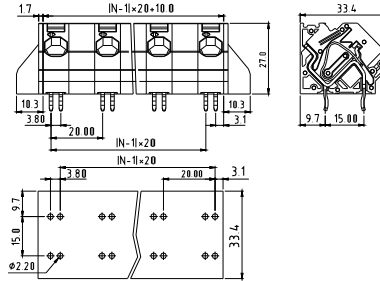

Electrical:	cULus	IEC
Voltage rating:	600V	1000V
Current rating:	37A	76A
Wire range:		
Solid wire:	AWG 6-24	0.2-16mm <sup>2</sup>
Stranded wire:	AWG 6-24	0.2-10mm <sup>2</sup>
Wire strip length:	12~13mm	
Withstanding Voltage:	2.2KV	8KV
Safety Approval:	<b>cULus</b>	

**NZ**

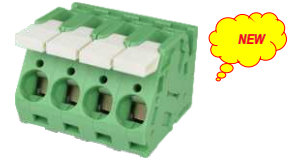

Pitch 10.0mm(With jumper slot)  
Poles 1p~12p  
NZxx00xAxxxxG\*  
Number of poles

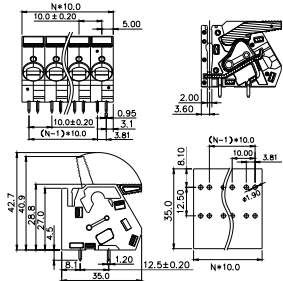

Electrical:	cULus	
Voltage rating:	300V	
Current rating:	55A	
Wire range:		
Solid wire(AWG):	6-16	
Stranded wire(AWG):	6-16	
Wire strip length:	12~13mm	
Withstanding Voltage:	1.6KV	
Safety Approval:	<b>cULus</b>	

**NZ**

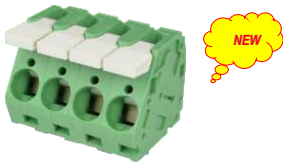

Pitch 10.0mm(Without jumper slot)  
Poles 1p~12p  
NZxx00xBxxxxG\*  
Number of poles

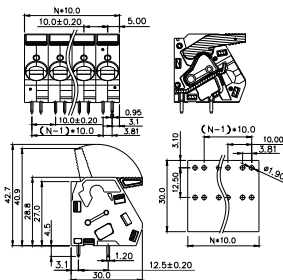

Electrical:	cULus	
Voltage rating:	300V	
Current rating:	55A	
Wire range:		
Solid wire(AWG):	6-16	
Stranded wire(AWG):	6-16	
Wire strip length:	12~13mm	
Withstanding Voltage:	1.6KV	
Safety Approval:	<b>cULus</b>	

**NZ**



Pitch 15.0mm(With jumper slot)  
Poles 2p~8p  
NZxx10xAxxxxG\*  
Number of poles

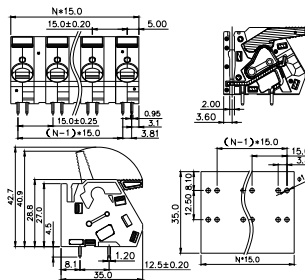

Electrical:	cULus	
Voltage rating:	600V	
Current rating:	65A	
Wire range:		
Solid wire(AWG):	6-16	
Stranded wire(AWG):	6-16	
Wire strip length:	12~13mm	
Withstanding Voltage:	2.2KV	
Safety Approval:	<b>cULus</b>	

**NZ**



Pitch 15.0mm(Without jumper slot)  
Poles 2p~8p  
NZxx10xBxxxxG\*  
Number of poles

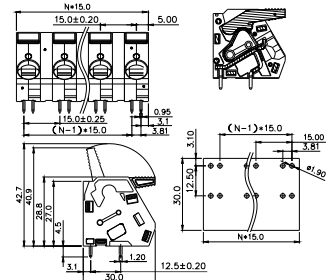

Electrical:	cULus	
Voltage rating:	600V	
Current rating:	65A	
Wire range:		
Solid wire(AWG):	6-16	
Stranded wire(AWG):	6-16	
Wire strip length:	12~13mm	
Withstanding Voltage:	2.2KV	
Safety Approval:	<b>cULus</b>	

N3



Pitch 5.6mm  
Poles 2p~5p  
N3xx00x00000G\*  
Number of poles

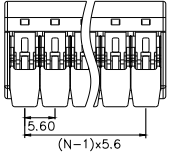
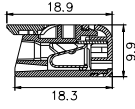
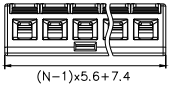

Electrical

Voltage rating: 450V

Current rating: 32A

Wire range:

Solid wire: 0.14-4mm<sup>2</sup>

Stranded wire: 0.2-4mm<sup>2</sup>

Wire strip length: 11mm

Withstanding Voltage: 4KV

Safety Approval: (  ) pending

C

# Pin-Plugs Pluggable System



D

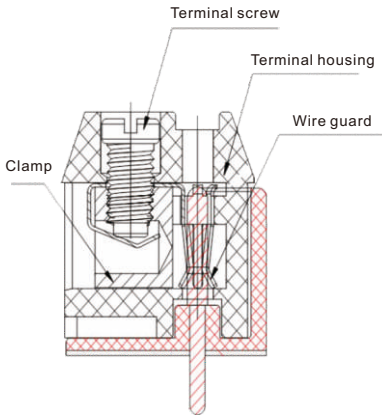

**Pitch: 3.5, 3.81, 5.0, 5.75, 8.0**  
**Rated Voltage Range(cULus): 150V-300V**  
**Rated Current Range(cULus): 2A-15A**

**EH**



Pitch 3.5mm  
Poles 2p/3p  
EHxx2160000G\*  
Number of poles

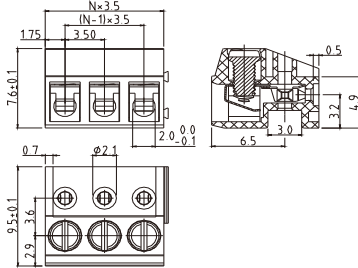

Electrical:	cULus
Voltage rating:	150V
Current rating:	10A
Wire range:	
Solid wire(AWG):	16-28
Stranded wire(AWG):	16-28
Torque(Lb-In) :	1.1
Screw:	M2
Wire strip length:	5~6mm
Withstanding Voltage:	1.3KV
Safety Approval:	

**VG**



Pitch 5.0mm  
Solid Block  
Poles 2p~24p  
VGxx0100000G\*  
Number of poles

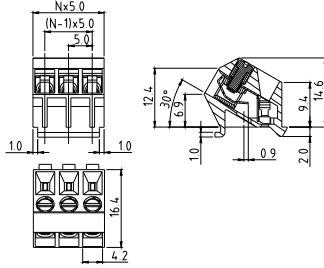

Electrical:	cULus
Voltage rating:	300V
Current rating:	10A
Wire range:	
Solid wire(AWG):	14-26
Stranded wire(AWG):	14-26
Torque(Lb-In) :	3.5
Screw:	M2.6
Wire strip length:	6~7mm
Withstanding Voltage:	1.6KV
Safety Approval:	

**TH**



Pitch 3.5mm  
Poles 2p/3p  
THxx2150000G\*  
Number of poles

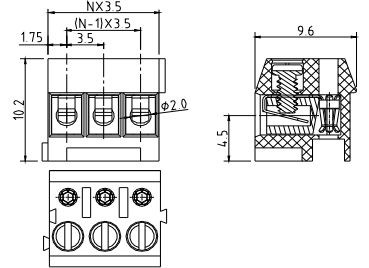

Electrical:	cULus
Voltage rating:	300V
Current rating:	10A
Wire range:	
Solid wire(AWG):	16-28
Stranded wire(AWG):	16-28
Torque(Lb-In) :	1.7
Screw:	M2
Wire strip length:	5~6mm
Withstanding Voltage:	1.6KV
Safety Approval:	

**TH**

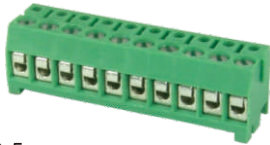

Pitch 3.5mm  
Solid Block  
Poles 4p~24p  
THxx21510000G\*  
Number of poles

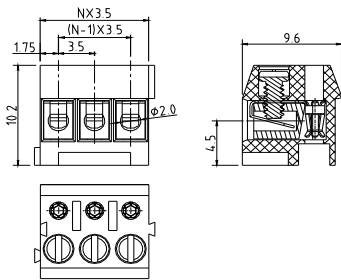

Electrical:	cULus
Voltage rating:	300V
Current rating:	10A
Wire range:	
Solid wire(AWG):	16-28
Stranded wire(AWG):	16-28
Torque(Lb-In) :	1.7
Screw:	M2
Wire strip length:	5~6mm
Withstanding Voltage:	1.6KV
Safety Approval:	

**TH**



Pitch 3.81mm  
Poles 2p/3p  
THxx4150000G\*  
Number of poles

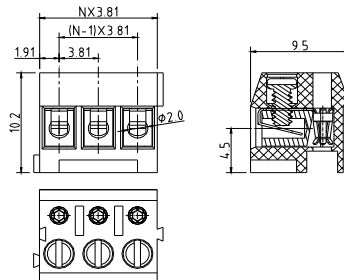

Electrical:	cULus
Voltage rating:	300V
Current rating:	10A
Wire range:	
Solid wire(AWG):	16-28
Stranded wire(AWG):	16-28
Torque(Lb-In) :	1.7
Screw:	M2
Wire strip length:	5~6mm
Withstanding Voltage:	1.6KV
Safety Approval:	

**TH**

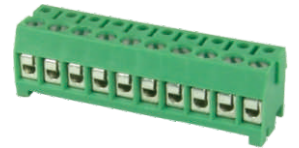

Pitch 3.81mm  
Solid Block  
Poles 4p~24p  
THxx41510000G\*  
Number of poles

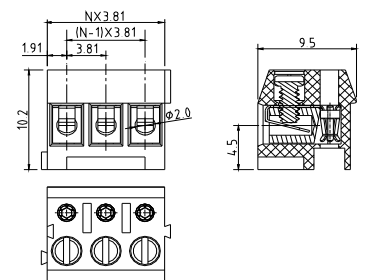

Electrical:	cULus
Voltage rating:	300V
Current rating:	10A
Wire range:	
Solid wire(AWG):	16-28
Stranded wire(AWG):	16-28
Torque(Lb-In) :	1.7
Screw:	M2
Wire strip length:	5~6mm
Withstanding Voltage:	1.6KV
Safety Approval:	

**TH**



Pitch 5.0mm  
Poles 2p/3p  
THxx0160000G\*  
Number of poles

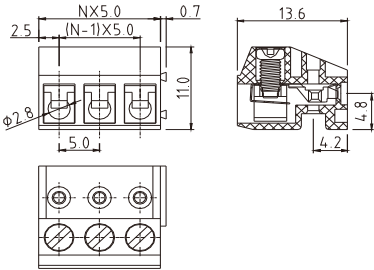

Electrical:	cULus	VDE	TUV
Voltage rating:	300V	300V	300V
Current rating:	8A	12A	15A
Wire range:	0.34 - 1.5mm <sup>2</sup> /0.34 - 1.5mm <sup>2</sup>		
Solid wire(AWG):	14-22		
Stranded wire(AWG):	14-22		
Torque :	3.5Lb-In	0.4N.m	0.4N.m

Screw:	M2.6
Wire strip length:	5~6mm
Withstanding Voltage:	1.6KV 2.5KV 2.5KV
Safety Approval:	

**TH**



Pitch 5.0mm  
Solid Block  
Poles 2p~24p  
THxx01010000G\*  
Number of poles

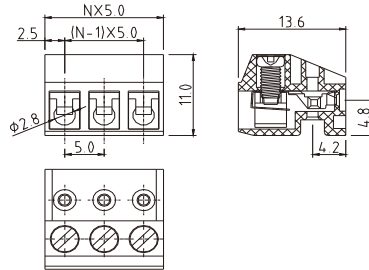

Electrical:	cULus	VDE	TUV
Voltage rating:	300V	300V	300V
Current rating:	8A	12A	15A
Wire range:	0.34 - 1.5mm <sup>2</sup> /0.34 - 1.5mm <sup>2</sup>		
Solid wire(AWG):	14-22		
Stranded wire(AWG):	14-22		
Torque :	3.5Lb-In	0.4N.m	0.4N.m

Screw:	M2.6
Wire strip length:	5~6mm
Withstanding Voltage:	1.6KV 2.5KV 2.5KV
Safety Approval:	

**TT**



Pitch 3.5mm  
Poles 2p/3p/4p  
TTxx2150000G\*  
Number of poles

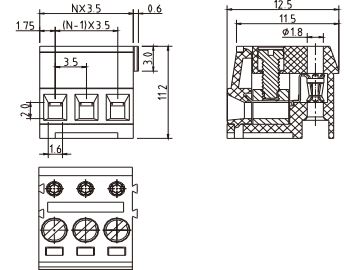

Electrical:	cULus
Voltage rating:	300V
Current rating:	10A
Wire range:	
Solid wire(AWG):	16-28
Stranded wire(AWG):	16-28
Torque(Lb-In) :	1.7

Screw:	M2
Wire strip length:	5~6mm
Withstanding Voltage:	1.6KV
Safety Approval:	() pending

**TT**



Pitch 3.81mm  
Poles 2p/3p/4p  
TTxx4150000G\*  
Number of poles

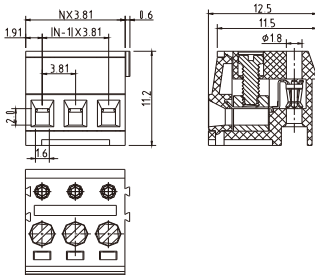

Electrical:	cULus
Voltage rating:	300V
Current rating:	10A
Wire range:	
Solid wire(AWG):	16-28
Stranded wire(AWG):	16-28
Torque(Lb-In) :	1.7

Screw:	M2
Wire strip length:	5~6mm
Withstanding Voltage:	1.6KV
Safety Approval:	() pending

**TT**



Pitch 5.0mm  
Poles 2p/3p  
TTxx0180000G\*  
Number of poles

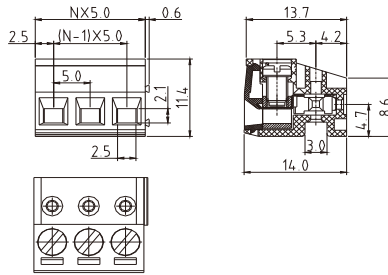

Electrical:	cULus
Voltage rating:	300V
Current rating:	10A
Wire range:	
Solid wire(AWG):	16-22
Stranded wire(AWG):	16-22
Torque(Lb-In) :	1.7

Screw:	M3
Wire strip length:	5~6mm
Withstanding Voltage:	1.6KV
Safety Approval:	

**TT**



Pitch 5.0mm  
Solid Block  
Poles 4p~24p  
TTxx01810000G\*  
Number of poles

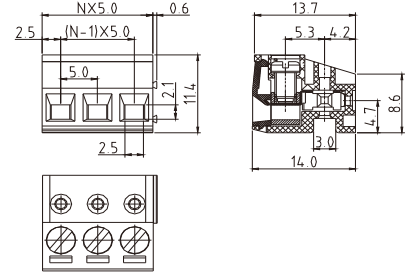

Electrical:	cULus
Voltage rating:	300V
Current rating:	10A
Wire range:	
Solid wire(AWG):	16-22
Stranded wire(AWG):	16-22
Torque(Lb-In) :	1.7

Screw:	M3
Wire strip length:	5~6mm
Withstanding Voltage:	1.6KV
Safety Approval:	

**TX**



Pitch 5.0mm(Round hole)  
Solid Block(TX/EX L=12.9mm)  
Poles 2p~12p  
TXxx0100000G\*  
Number of poles

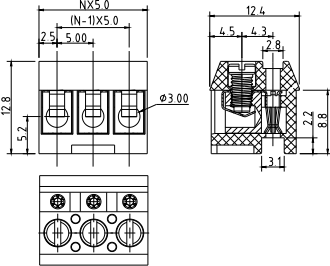

Electrical:	cULus
Voltage rating:	300V
Current rating:	10A
Wire range:	
Solid wire(AWG):	12-26
Stranded wire(AWG):	12-26
Torque(Lb-In) :	3.5
Screw:	M3
Wire strip length:	6~7mm
Withstanding Voltage:	1.6KV
Safety Approval:	

**TX**



Pitch 5.0mm(Square hole)  
Solid Block  
Poles 2p~12p  
TXxx0300000G\*  
Number of poles

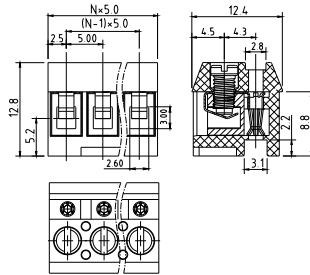

Electrical:	cULus
Voltage rating:	300V
Current rating:	10A
Wire range:	
Solid wire(AWG):	12-26
Stranded wire(AWG):	12-26
Torque(Lb-In) :	3.5
Screw:	M3.0
Wire strip length:	7~8mm
Withstanding Voltage:	1.6KV
Safety Approval:	

**TY**



Pitch 5.0mm  
Solid Block  
Poles 2p~24p  
TYxx0100000G\*  
Number of poles

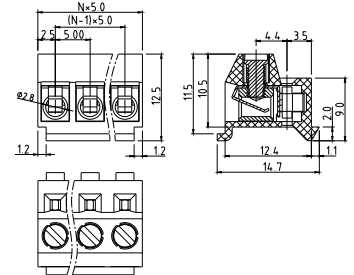

Electrical:	cULus	TUV
Voltage rating:	300V	300V
Current rating:	10A	10A
Wire range:		0.2 -2.5mm <sup>2</sup>
Solid wire(AWG):	14-26	
Stranded wire(AWG):	14-26	
Torque:	3.5Lb-In	0.4N.m
Screw:	M2.6	
Wire strip length:	6~7mm	
Withstanding Voltage:	1.6KV	2.5KV
Safety Approval:		

**KR**



Pitch 5.0mm-Without hook  
Poles 2P~24P  
KRxx01x00000G\*  
Number of poles

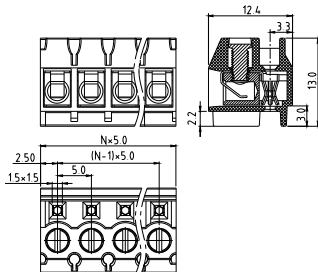

Electrical:	cULus
Voltage rating:	300V
Current rating:	10A
Wire range:	
Solid wire(AWG):	14-26
Stranded wire(AWG):	14-26
Torque(Lb-In) :	3.5
Screw:	M2.6
Wire strip length:	7~8mm
Withstanding Voltage:	1.6KV
Safety Approval:	

**KR**



Pitch 5.0mm-With hook  
Poles 2P~24P  
KRxx01x10000G\*  
Number of poles

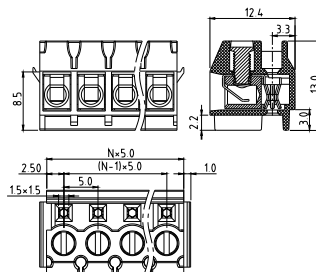

Electrical:	cULus
Voltage rating:	300V
Current rating:	10A
Wire range:	
Solid wire(AWG):	14-26
Stranded wire(AWG):	14-26
Torque(Lb-In) :	3.5
Screw:	M2.6
Wire strip length:	7~8mm
Withstanding Voltage:	1.6KV
Safety Approval:	

**EO**



Pitch 5.0mm-Solid block  
Poles 2p~12p  
EO with two beam contact /EPφ1.0mm  
EO with six finger contact/EX L=16.0mm  
EOxx0100000G/EOxx0102000G\*  
Number of poles

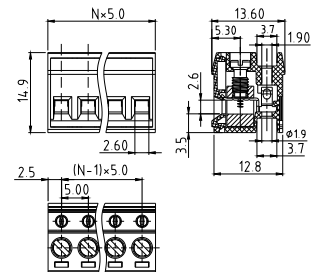

Electrical:	cULus
Voltage rating:	300V
Current rating:	15A
Wire range:	
Solid wire(AWG):	12-28
Stranded wire(AWG):	12-28
Torque(Lb-In) :	4.5
Screw:	M3
Wire strip length:	5~6mm
Withstanding Voltage:	1.6KV
Safety Approval:	

**EO**

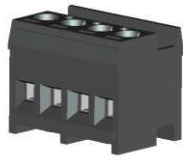

Pitch 5.0mm  
High type  
Poles 2p~24p  
EOxx0102A000G\*  
Number of poles

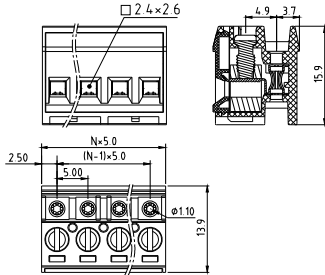

Electrical:	cULus
Voltage rating:	300V
Current rating:	15A
Wire range:	
Solid wire(AWG):	12-28
Stranded wire(AWG):	12-28
Torque(Lb-In):	4.5
Screw:	M3
Wire strip length:	5~6mm
Withstanding Voltage:	1.6KV
Safety Approval:	<b>cULus</b>

**NY**



Pitch 3.5mm-Without cover  
Poles 2p~24p  
NYxx10800000G\*  
Number of poles

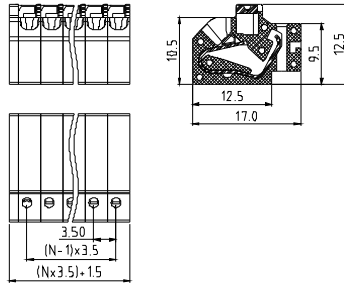

Electrical:	cULus
Voltage rating:	150V
Current rating:	2A
Wire range:	
Solid wire(AWG):	16-22
Stranded wire(AWG):	16-22
Wire strip length:	9-10mm
Withstanding Voltage:	1.3KV
Safety Approval:	( <b>cULus</b> ) pending

**NY**



Pitch 3.5mm-With cover  
Poles 2p~24p  
NYxx10x1xxxxG\*  
Number of poles

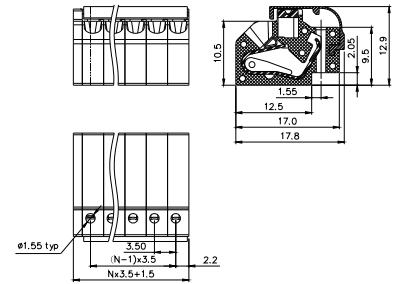

Electrical:	cULus
Voltage rating:	150V
Current rating:	2A
Wire range:	
Solid wire(AWG):	16-22
Stranded wire(AWG):	16-22
Wire strip length:	9-10mm
Withstanding Voltage:	1.3KV
Safety Approval:	( <b>cULus</b> ) pending

**NU**



Pitch 3.5mm  
Poles 2p~24p  
NUxx00x0xxxxG\*  
Number of poles

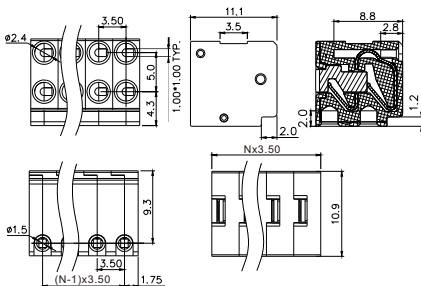

Electrical:	cULus
Voltage rating:	300V
Current rating:	2A
Wire range:	
Solid wire(AWG):	2*(20-26)
Stranded wire(AWG):	2*(20-26)
Wire strip length:	5~6mm
Withstanding Voltage:	1.6KV
Safety Approval:	<b>cULus</b>

**NS**



Pitch 5.75mm  
Solid block with hole  
Poles 1p  
NS0100x0xxxxG\*  
Number of poles

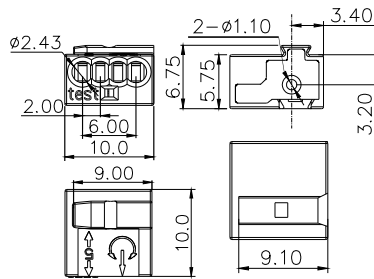

Electrical:	cULus
Voltage rating:	150V
Current rating:	7A
Wire range:	
Solid wire(AWG):	18-22
Stranded wire(AWG):	18-22
Wire strip length:	5~6mm
Withstanding Voltage:	1.3KV
Safety Approval:	<b>cULus</b>

**NS**



Pitch 5.75mm  
Solid block without hole  
Poles 1p  
NS0100x1xxxxG\*  
Number of poles

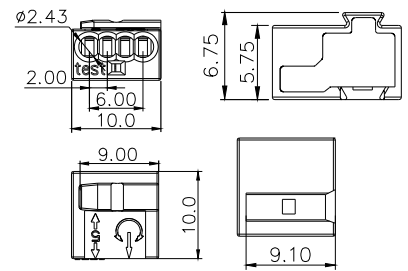

Electrical:	cULus
Voltage rating:	150V
Current rating:	7A
Wire range:	
Solid wire(AWG):	18-22
Stranded wire(AWG):	18-22
Wire strip length:	5~6mm
Withstanding Voltage:	1.3KV
Safety Approval:	<b>cULus</b>

**OL**



Pitch 3.5mm  
Poles 2p~24p  
OLxx10010000G\*  
Number of poles

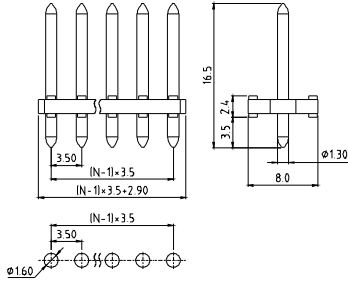

Electrical:	cULus
Voltage rating:	150V
Current rating:	2A
Wire range:	
Solid wire(AWG):	
Stranded wire(AWG):	
Torque(Lb-In) :	
Wire strip length:	
Withstanding Voltage:	3KV
Safety Approval:	( <b>ULus</b> ) pending

**OL**

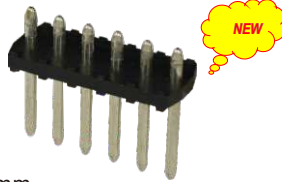

Pitch 3.5mm  
Poles 2p~24p, (Match NY 3.5)  
OLxx1000xxxG\*  
Number of poles

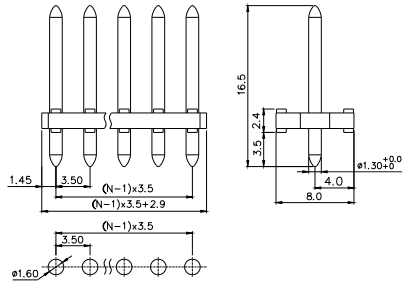

Electrical:	cULus
Voltage rating:	150V
Current rating:	2A
Wire range:	
Solid wire(AWG):	
Stranded wire(AWG):	
Wire strip length:	
Withstanding Voltage:	3KV
Safety Approval:	( <b>ULus</b> ) pending

**OP**



Pitch 3.5mm  
Poles 2p~24p  
(EH/OP phi 1.0mm)  
OPxx2B010000G\*  
Number of poles

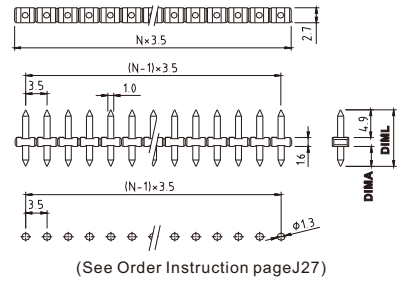

Electrical:	cULus
Voltage rating:	150V
Current rating:	10A
Wire range:	
Solid wire(AWG):	
Stranded wire(AWG):	
Wire strip length:	
Withstanding Voltage:	1.3KV
Safety Approval:	<b>ULus</b>

**OP**



Pitch 3.5mm  
Poles 2p~24p  
OPxx22000000G\*  
Number of poles

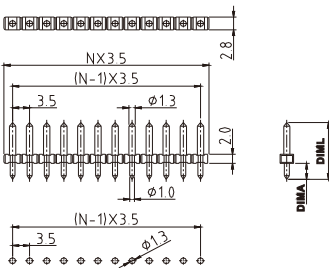

Electrical:	cULus
Voltage rating:	300V
Current rating:	10A
Wire range:	
Solid wire(AWG):	
Stranded wire(AWG):	
Torque(Lb-In) :	
Screw:	
Wire strip length:	
Withstanding Voltage:	1.6KV
Safety Approval:	<b>ULus</b>

**OP**



Pitch 3.81mm  
Poles 2p~24p  
OPxx42000000G\*  
Number of poles

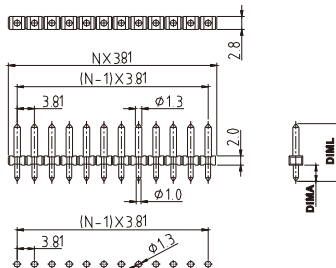

Electrical:	cULus
Voltage rating:	300V
Current rating:	10A
Wire range:	
Solid wire(AWG):	
Stranded wire(AWG):	
Torque(Lb-In) :	
Screw:	
Wire strip length:	
Withstanding Voltage:	1.6KV
Safety Approval:	<b>ULus</b>

**OP**

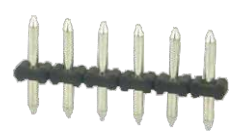

Pitch 5.0mm  
Poles 2p~24p  
OPxx00000000G\*  
Number of poles

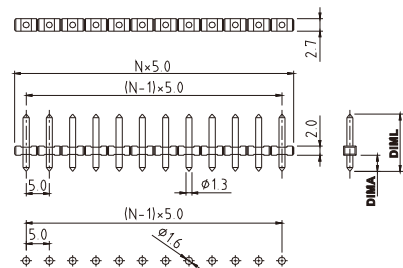

Electrical:	UL	VDE	TUV
Voltage rating:	300V	300V	300V
Current rating:	15A	12A	15A
Wire range:			
Solid wire(AWG):			
Stranded wire(AWG):			
Torque(Lb-In) :			
Screw:			
Wire strip length:			
Withstanding Voltage:	1.6KV	2.5KV	2.5KV
Safety Approval:	<b>UL</b>	<b>VDE</b>	<b>TUV</b>

**OP**



Pitch 5.0mm-Bend pin  
Poles 2p~24p  
OPxx0F000000G\*  
Number of poles

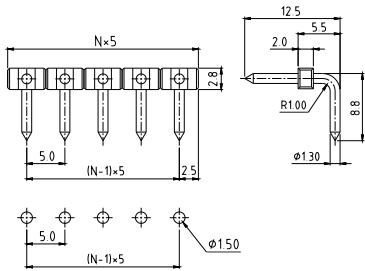

Electrical:	cULus
Voltage rating:	300V
Current rating:	10A
Wire range:	
Solid wire(AWG):	
Stranded wire(AWG):	
Wire strip length:	
Withstanding Voltage:	1.6KV
Safety Approval:	(cULus) pending

**OP**



Pitch 5.75mm  
Poles 2p~24p  
OPxx8U010001G\*  
Number of poles

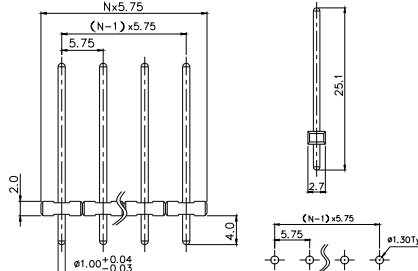

Electrical:	cULus
Voltage rating:	300V
Current rating:	10A
Wire range:	
Solid wire(AWG):	
Stranded wire(AWG):	
Wire strip length:	
Withstanding Voltage:	1.6KV
Safety Approval:	(cULus) pending

**OP**



Pitch 8.0mm  
Poles 2p~20p  
OPxx63000000G\*  
Number of poles

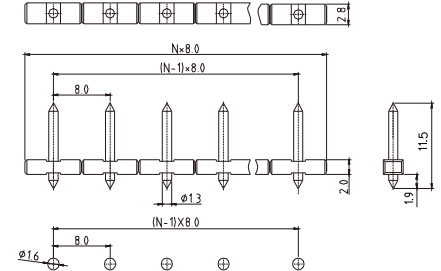

Electrical:	UL
Voltage rating:	300V
Current rating:	10A
Wire range:	
Solid wire(AWG):	
Stranded wire(AWG):	
Wire strip length:	
Withstanding Voltage:	1.6KV
Safety Approval:	(UL) pending

**EP**



Pitch 5.0mm  
Poles 2p~24p  
(EO/EP ø1.0mm)  
EPxx00000000G\*  
Number of poles

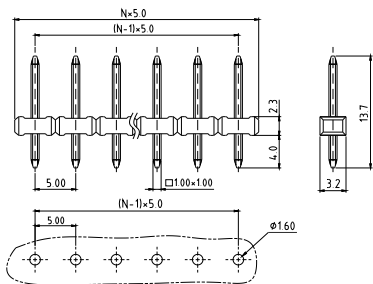

Electrical:	cULus
Voltage rating:	300V
Current rating:	15A
Wire range:	
Solid wire(AWG):	
Stranded wire(AWG):	
Torque(Lb-In) :	
Screw:	
Wire strip length:	
Withstanding Voltage:	1.6KV
Safety Approval:	(cULus) pending

**EX**



Pitch 5.0mm  
(Match TX 5.0 & EO 5.0)  
Poles 2p~24p  
EXxx000x0000G\*  
Number of poles

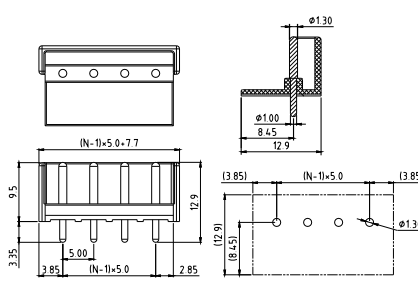

Electrical:	cULus
Voltage rating:	300V
Current rating:	10A
Wire range:	
Solid wire(AWG):	
Stranded wire(AWG):	
Torque(Lb-In) :	
Screw:	
Wire strip length:	
Withstanding Voltage:	1.6KV
Safety Approval:	(cULus) pending

**EX**



Pitch 5.0mm  
(Match EO 5.0 high type)  
Poles 2p~24p  
EXxx0000A000G\*  
Number of poles

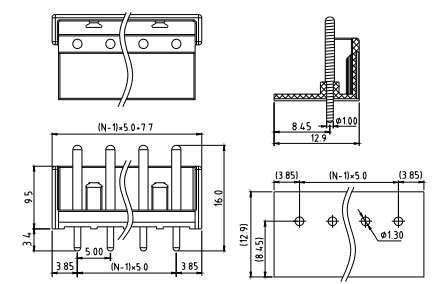

Electrical:	cULus
Voltage rating:	300V
Current rating:	10A
Wire range:	
Solid wire(AWG):	
Stranded wire(AWG):	
Torque(Lb-In) :	
Screw:	
Wire strip length:	
Withstanding Voltage:	1.6KV
Safety Approval:	(cULus) pending

**KG**

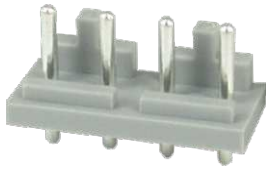

Pitch 5.0(Match TH 5.0 and TT 5.0)  
Poles 2p~24p  
KGxx00800000G\*  
Number of poles

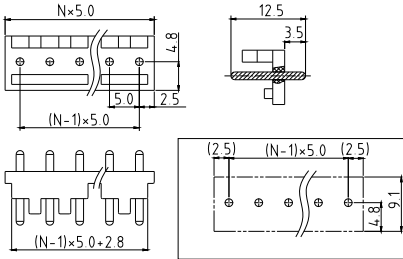

Electrical: cULus

Voltage rating: 300V

Current rating: 15A

Wire range:

Solid wire(AWG):

Stranded wire(AWG):

Torque(Lb-In) :

Screw:

Wire strip length:

Withstanding Voltage: 1.6KV

Safety Approval: (cULus)pending

**FW**

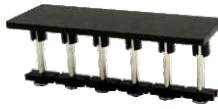

Pitch 5.0 mm  
With cover SMT type  
Poles 2p~12p  
FWxx00010000G\*  
Number of poles

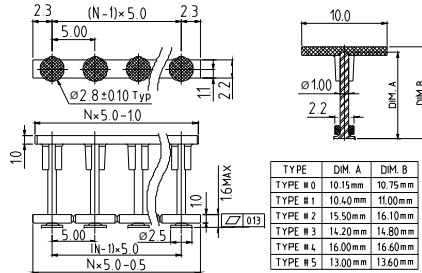

Electrical: cULus

Voltage rating: 300V

Current rating: 10A

Wire range:

Solid wire(AWG):

Stranded wire(AWG):

Torque(Lb-In) :

Screw:

Wire strip length:

Withstanding Voltage: 1.6KV

Safety Approval: (cULus)

# Header for Pluggable System

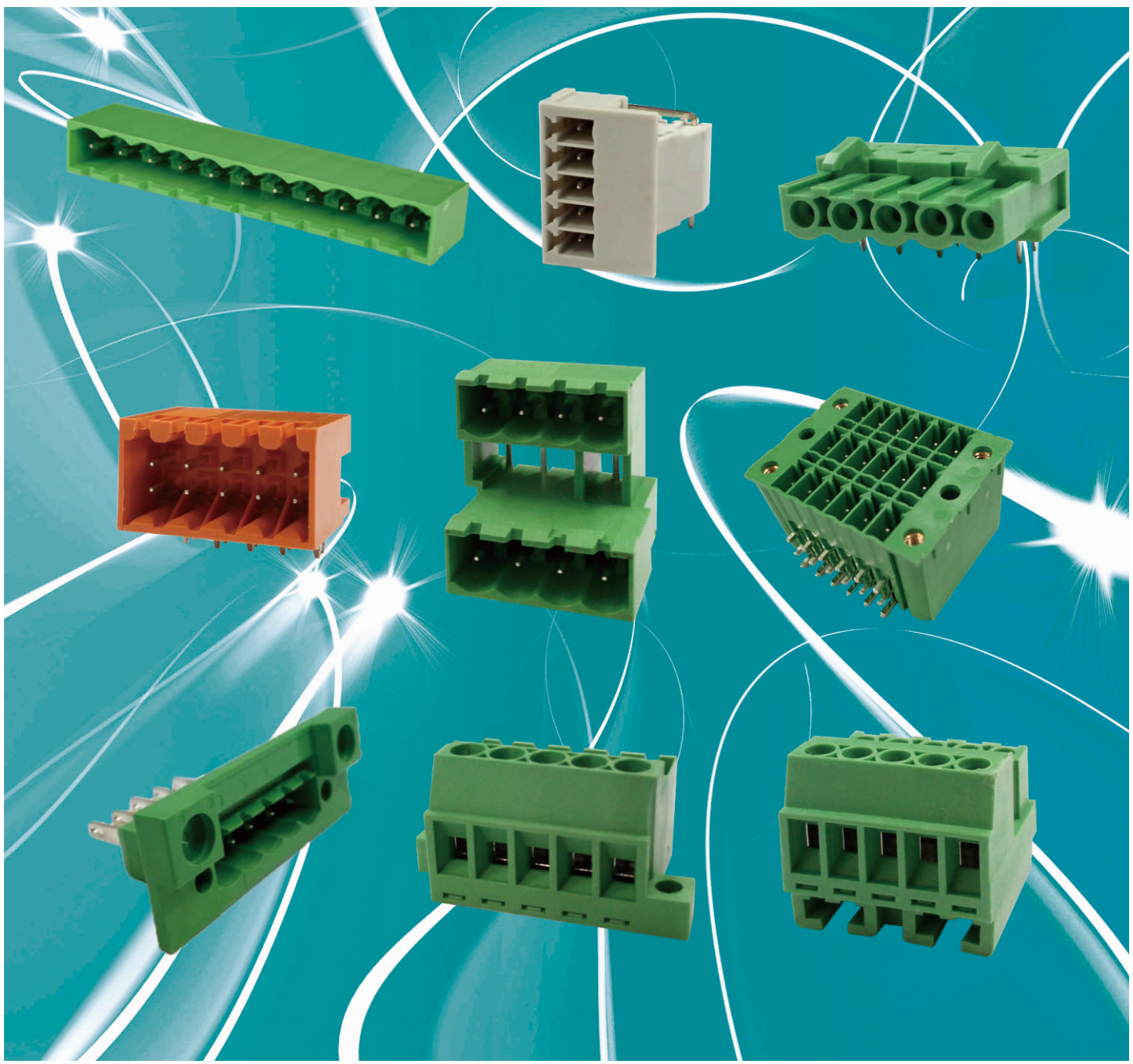

E

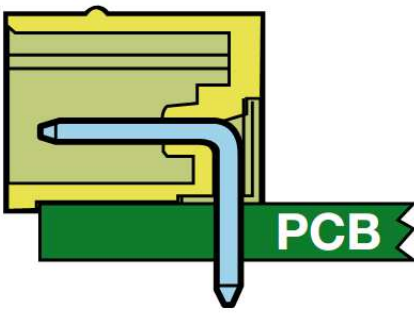

**Pitch: 2.5, 3.5, 3.81, 5.0, 5.08, 7.5, 7.62, 10.16, 15.0**  
**Rated Voltage Range(cULus): 150V-600V**  
**Rated Current Range(cULus): 4A-115A**

**OQ**

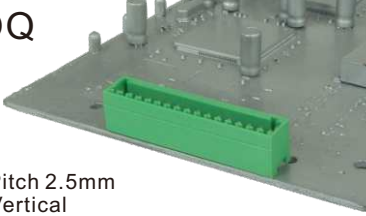

Pitch 2.5mm  
Vertical  
Poles 2p~24p  
OQxxB150000G\*  
Number of poles

**OQ**

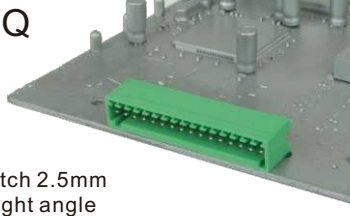

Pitch 2.5mm  
Right angle  
Poles 2p~24p  
OQxxB1510000G\*  
Number of poles

**OQ**

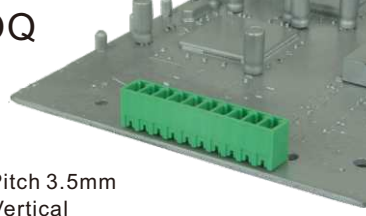

Pitch 3.5mm  
Vertical  
Poles 2p~24p  
OQxx1250000G\*  
Number of poles

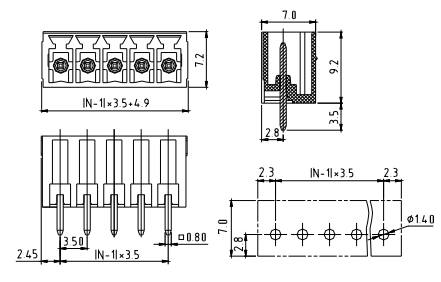
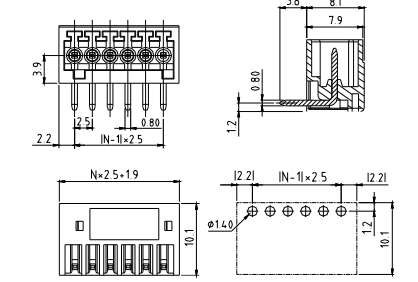
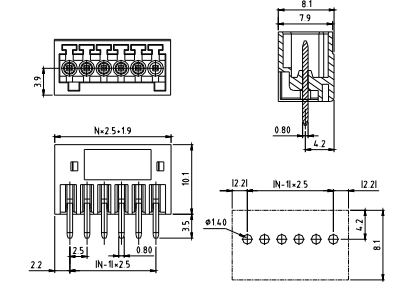

Electrical:	cULus
Voltage rating:	150V
Current rating:	4A
Wire range:	
Solid wire(AWG):	
Stranded wire(AWG):	

Electrical:	cULus
Voltage rating:	150V
Current rating:	4A
Wire range:	
Solid wire(AWG):	
Stranded wire(AWG):	

Electrical:	cULus	VDE
Voltage rating:	300V	300V
Current rating:	10A	10.5A
Wire range:		
Solid wire(AWG):		
Stranded wire(AWG):		

**E**

Withstanding Voltage:	1.3KV
Safety Approval:	<b>cULus</b>

Withstanding Voltage:	1.3KV
Safety Approval:	<b>cULus</b>

Withstanding Voltage:	1.6KV	2.5KV
Safety Approval:	<b>cULus</b>	<b>VDE</b>

**OQ**



Pitch 3.5mm-W/F  
Vertical  
Poles 2p~24p  
OQxx1550000G\*  
Number of poles

**OQ**



Pitch 3.5mm  
Right angle  
Poles 2p~24p  
OQxx12510000G\*  
Number of poles

**OQ**



Pitch 3.5mm-W/F  
Right angle  
Poles 2p~24p  
OQxx15510000G\*  
Number of poles

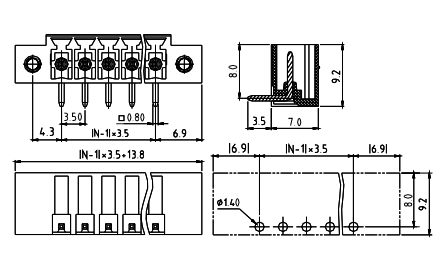
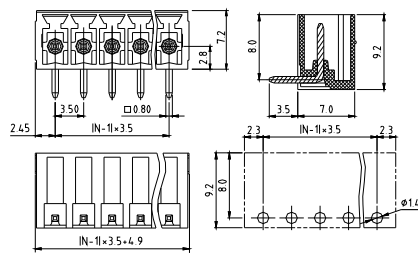
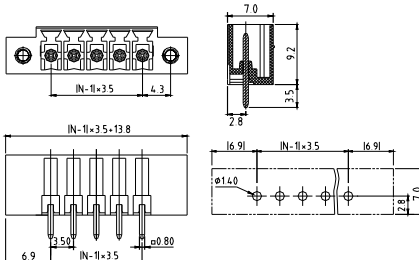

Electrical:	cULus	VDE
Voltage rating:	300V	300V
Current rating:	10A	10.5A
Wire range:		
Solid wire(AWG):		
Stranded wire(AWG):		

Electrical:	cULus	VDE
Voltage rating:	300V	300V
Current rating:	10A	10.5A
Wire range:		
Solid wire(AWG):		
Stranded wire(AWG):		

Electrical:	cULus	VDE
Voltage rating:	300V	300V
Current rating:	10A	10.5A
Wire range:		
Solid wire(AWG):		
Stranded wire(AWG):		

Withstanding Voltage:	1.6KV	2.5KV
Safety Approval:	<b>cULus</b>	<b>VDE</b>

Withstanding Voltage:	1.6KV	2.5KV
Safety Approval:	<b>cULus</b>	<b>VDE</b>

Withstanding Voltage:	1.6KV	2.5KV
Safety Approval:	<b>cULus</b>	<b>VDE</b>

**OQ**

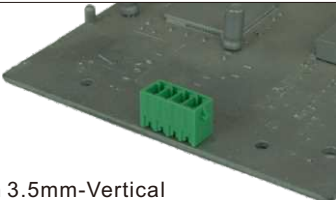

Pitch 3.5mm-Vertical  
With latch holder  
Poles 2p~24p  
OQxx12500300G\*  
Number of poles

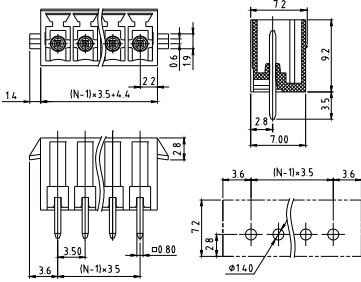

Electrical:	cULus	VDE
Voltage rating:	300V	300V
Current rating:	10A	10.5A
Wire range:		
Solid wire(AWG):		
Stranded wire(AWG):		

Withstanding Voltage:	1.6KV	2.5KV
Safety Approval:		

**OQ**

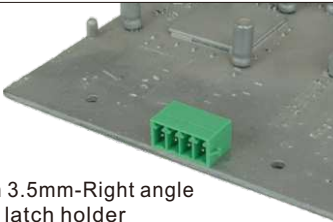

Pitch 3.5mm-Right angle  
With latch holder  
Poles 2p~24p  
OQxx12510300G\*  
Number of poles

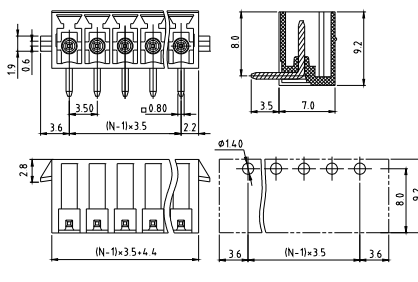

Electrical:	cULus	VDE
Voltage rating:	300V	300V
Current rating:	10A	10.5A
Wire range:		
Solid wire(AWG):		
Stranded wire(AWG):		

Withstanding Voltage:	1.6KV	2.5KV
Safety Approval:		

**OQ**

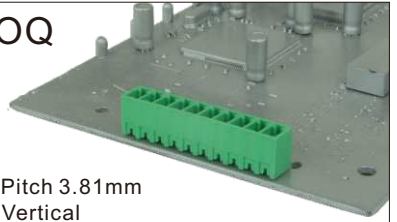

Pitch 3.81mm  
Vertical  
Poles 2p~24p  
OQxx32500000G\*  
Number of poles

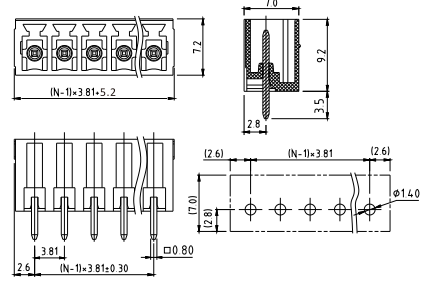

Electrical:	cULus	VDE
Voltage rating:	300V	300V
Current rating:	10A	10.5A
Wire range:		
Solid wire(AWG):		
Stranded wire(AWG):		

Withstanding Voltage:	1.6KV	2.5KV
Safety Approval:		

**OQ**

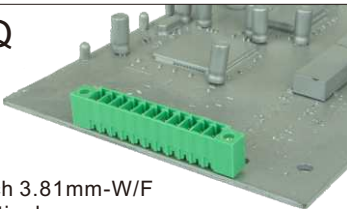

Pitch 3.81mm-W/F  
Vertical  
Poles 2p~24p  
OQxx35500000G\*  
Number of poles

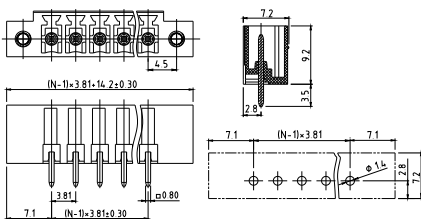

Electrical:	cULus	VDE
Voltage rating:	300V	300V
Current rating:	10A	10.5A
Wire range:		
Solid wire(AWG):		
Stranded wire(AWG):		

Withstanding Voltage:	1.6KV	2.5KV
Safety Approval:		

**OQ**

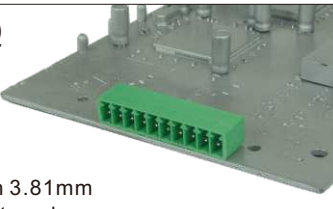

Pitch 3.81mm  
Right angle  
Poles 2p~24p  
OQxx32510000G\*  
Number of poles

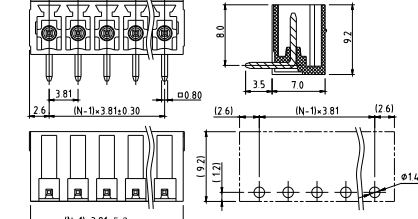

Electrical:	cULus	VDE
Voltage rating:	300V	300V
Current rating:	10A	10.5A
Wire range:		
Solid wire(AWG):		
Stranded wire(AWG):		

Withstanding Voltage:	1.6KV	2.5KV
Safety Approval:		



**OQ**

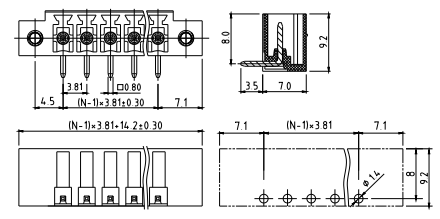

Pitch 3.81mm-W/F  
Right angle  
Poles 2p~24p  
OQxx35510000G\*  
Number of poles



Electrical:	cULus	VDE
Voltage rating:	300V	300V
Current rating:	10A	10.5A
Wire range:		
Solid wire(AWG):		
Stranded wire(AWG):		

Withstanding Voltage:	1.6KV	2.5KV
Safety Approval:		

E

**OQ**



Pitch 3.5/3.81 mm  
With cover SMT type  
Poles 2p~16p  
OQxx500D000G\*  
Number of poles

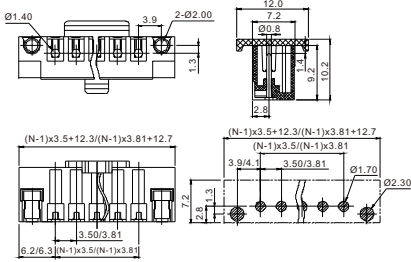

Electrical: cULus  
Voltage rating: 150V  
Current rating: 8A  
Wire range:  
Solid wire(AWG):  
Stranded wire(AWG):  
Torque(Lb-In) :

Screw:  
Wire strip length:  
Withstanding Voltage: 1.3KV  
Safety Approval: (cULus) pending

**OQ**



Pitch 5.0mm  
Right angle, With latch holder  
Poles 2p~24p  
OQxx71510300G\*  
Number of poles

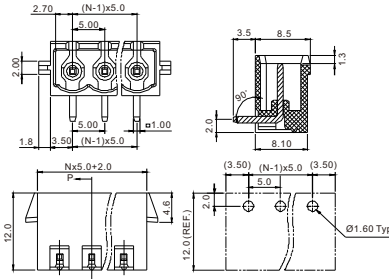

Electrical: cULus VDE TUV  
Voltage rating: 300V 300V 300V  
Current rating: 20A 20A 20A  
Wire range:  
Solid wire(AWG):  
Stranded wire(AWG):

Withstanding Voltage: 1.6KV 2.5KV 2.5KV  
Safety Approval: cULus VDE TÜV

**OQ**

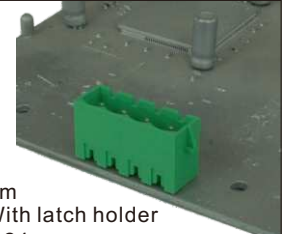

Pitch 5.0mm  
Vertical, With latch holder  
Poles 2p~24p  
OQxx71500300G\*  
Number of poles

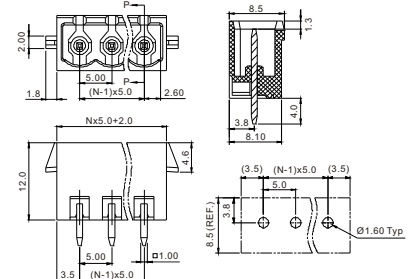

Electrical: cULus VDE TUV  
Voltage rating: 300V 300V 300V  
Current rating: 20A 20A 20A  
Wire range:  
Solid wire(AWG):  
Stranded wire(AWG):

Withstanding Voltage: 1.6KV 2.5KV 2.5KV  
Safety Approval: cULus VDE TÜV

**OQ**

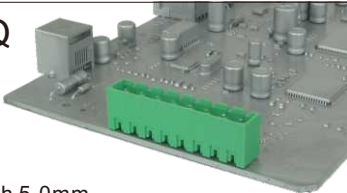

Pitch 5.0mm  
Vertical, Close  
Poles 2p~24p  
OQxx71500000G\*  
Number of poles

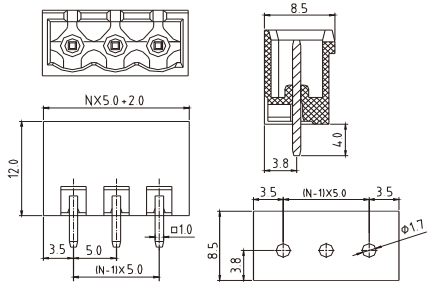

Electrical: cULus VDE TUV  
Voltage rating: 300V 300V 300V  
Current rating: 20A 20A 20A  
Wire range:  
Solid wire(AWG):  
Stranded wire(AWG):

Withstanding Voltage: 1.6KV 2.5KV 2.5KV  
Safety Approval: cULus VDE TÜV

**OQ**

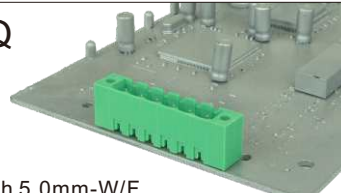

Pitch 5.0mm-W/F  
Vertical  
Poles 2p~24p  
OQxx71500000G\*  
Number of poles

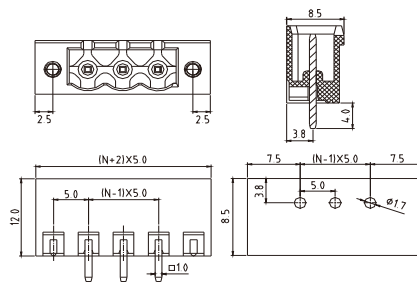

Electrical: cULus VDE TUV  
Voltage rating: 300V 300V 300V  
Current rating: 20A 20A 20A  
Wire range:  
Solid wire(AWG):  
Stranded wire(AWG):

Withstanding Voltage: 1.6KV 2.5KV 2.5KV  
Safety Approval: cULus VDE TÜV

**OQ**

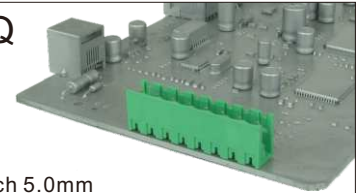

Pitch 5.0mm  
Vertical, Open  
Poles 2p~24p  
OQxx70500000G\*  
Number of poles

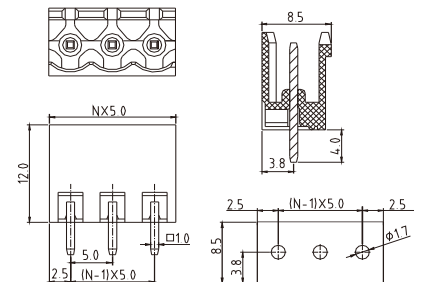

Electrical: cULus VDE TUV  
Voltage rating: 300V 300V 300V  
Current rating: 20A 20A 20A  
Wire range:  
Solid wire(AWG):  
Stranded wire(AWG):

Withstanding Voltage: 1.6KV 2.5KV 2.5KV  
Safety Approval: cULus VDE TÜV

**OQ**

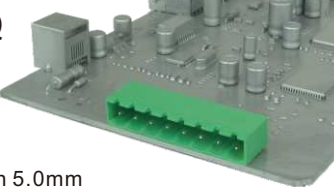

Pitch 5.0mm  
Right angle  
Poles 2p~24p  
OQxx7151000G\*  
Number of poles

**OQ**



Pitch 5.0mm-W/F  
Right angle  
Poles 2p~24p  
OQxx7551000G\*  
Number of poles

**OQ**

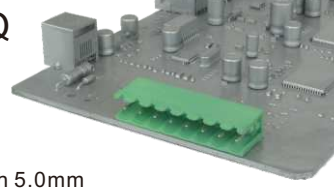

Pitch 5.0mm  
Right angle, Open  
Poles 2p~24p  
OQxx7051000G\*  
Number of poles

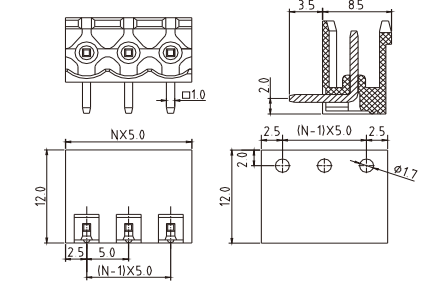
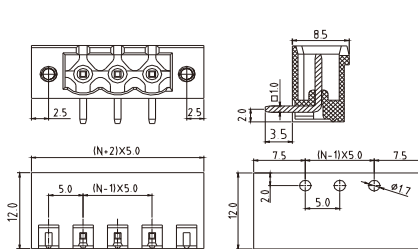
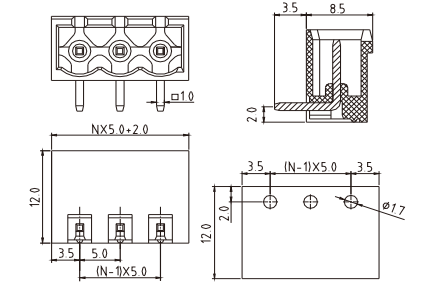

Electrical:	cULus	VDE	TUV
Voltage rating:	300V	300V	300V
Current rating:	20A	20A	20A
Wire range:			
Solid wire(AWG):			
Stranded wire(AWG):			

Electrical:	cULus	VDE	TUV
Voltage rating:	300V	300V	300V
Current rating:	20A	20A	20A
Wire range:			
Solid wire(AWG):			
Stranded wire(AWG):			

Electrical:	cULus	VDE	TUV
Voltage rating:	300V	300V	300V
Current rating:	20A	20A	20A
Wire range:			
Solid wire(AWG):			
Stranded wire(AWG):			

Withstanding Voltage: 1.6KV 2.5KV 2.5KV  
Safety Approval:   

Withstanding Voltage: 1.6KV 2.5KV 2.5KV  
Safety Approval:   

Withstanding Voltage: 1.6KV 2.5KV 2.5KV  
Safety Approval:   

**OQ**



Pitch 5.0mm  
(Right angle, With flange)  
Body reverse  
Poles 2p~16p  
OQxx75xAxxxxG\*  
Number of poles

**OQ**



Pitch 5.08mm  
(Right angle, With flange)  
Body reverse  
Poles 2p~24p  
OQxx55xAxxxxG\*  
Number of poles

**OQ**

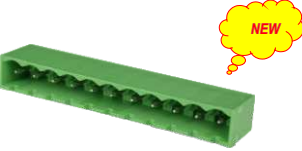

Pitch 5.08mm(Right angle, Close)  
Body reverse  
Poles 2p~24p  
OQxx54xAxxxxG\*  
Number of poles

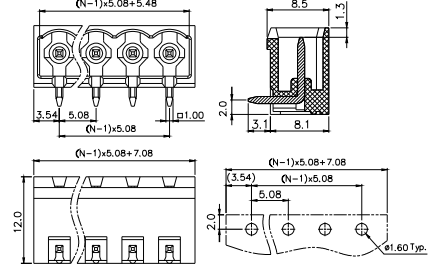
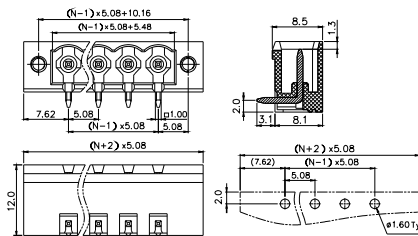
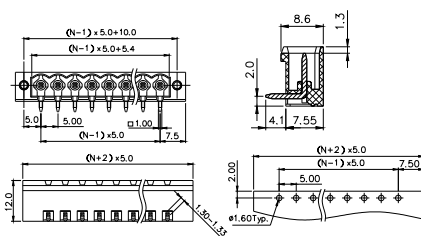



Electrical:	cULus
Voltage rating:	300V
Current rating:	20A
Wire range:	
Solid wire(AWG):	
Stranded wire(AWG):	

Electrical:	cULus
Voltage rating:	300V
Current rating:	20A
Wire range:	
Solid wire(AWG):	
Stranded wire(AWG):	

Electrical:	cULus
Voltage rating:	300V
Current rating:	20A
Wire range:	
Solid wire(AWG):	
Stranded wire(AWG):	

Withstanding Voltage: 1.6KV  
Safety Approval: 

Withstanding Voltage: 1.6KV  
Safety Approval: 

Withstanding Voltage: 1.6KV  
Safety Approval: 

**OQ**

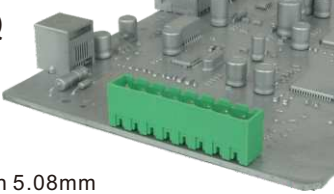

Pitch 5.08mm  
Vertical, Close  
Poles 2p~24p  
OQxx5450000G\*  
Number of poles

**OQ**

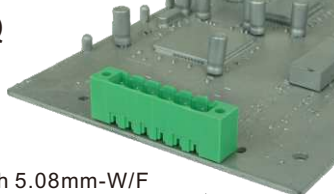

Pitch 5.08mm-W/F  
Vertical  
Poles 2p~24p  
OQxx5550000G\*  
Number of poles

**OQ**

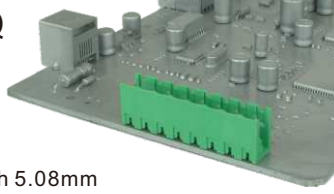

Pitch 5.08mm  
Vertical, Open  
Poles 2p~24p  
OQxx5350000G\*  
Number of poles

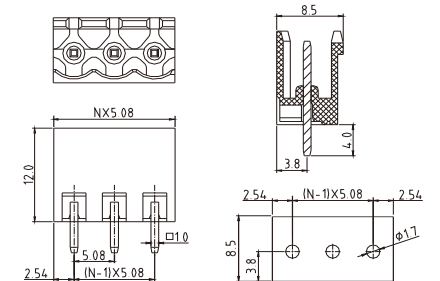
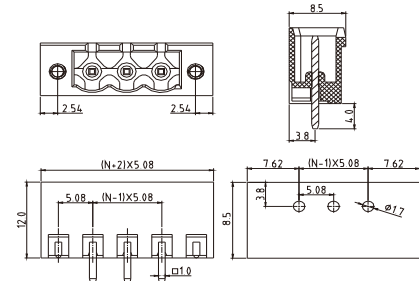
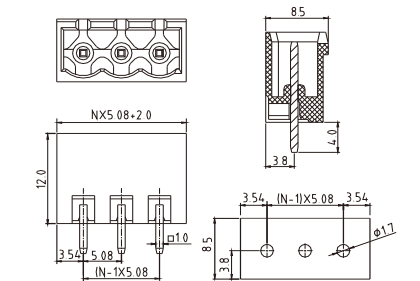

Electrical:	cULus	VDE	TUV
Voltage rating:	300V	300V	300V
Current rating:	20A	20A	20A
Wire range:			
Solid wire(AWG):			
Stranded wire(AWG):			

Electrical:	cULus	VDE	TUV
Voltage rating:	300V	300V	300V
Current rating:	20A	20A	20A
Wire range:			
Solid wire(AWG):			
Stranded wire(AWG):			

Electrical:	cULus	VDE	TUV
Voltage rating:	300V	300V	300V
Current rating:	20A	20A	20A
Wire range:			
Solid wire(AWG):			
Stranded wire(AWG):			

**E**

Withstanding Voltage:	1.6KV	2.5KV	2.5KV
Safety Approval:			

Withstanding Voltage:	1.6KV	2.5KV	2.5KV
Safety Approval:			

Withstanding Voltage:	1.6KV	2.5KV	2.5KV
Safety Approval:			

**OQ**

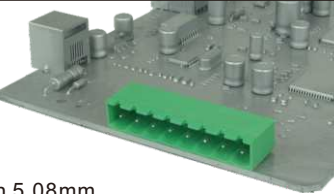

Pitch 5.08mm  
Right angle, Close  
Poles 2p~24p  
OQxx54510000G\*  
Number of poles

**OQ**

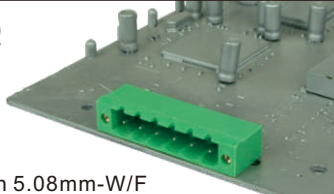

Pitch 5.08mm-W/F  
Right angle  
Poles 2p~24p  
OQxx55510000G\*  
Number of poles

**OQ**

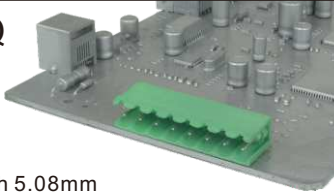

Pitch 5.08mm  
Right angle, Open  
Poles 2p~24p  
OQxx53510000G\*  
Number of poles

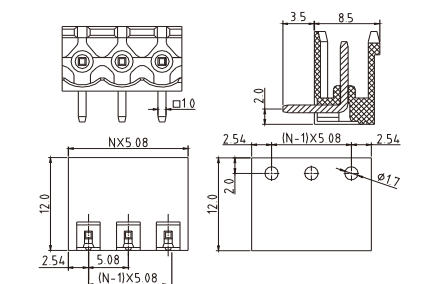
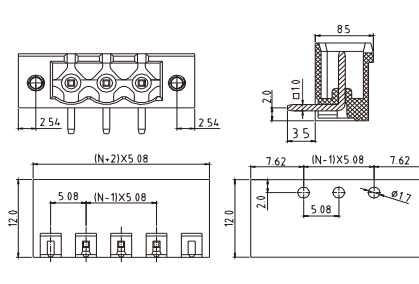
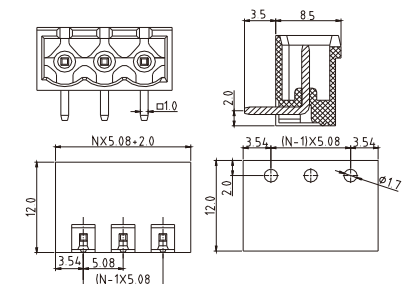

Electrical:	cULus	VDE	TUV
Voltage rating:	300V	300V	300V
Current rating:	20A	20A	20A
Wire range:			
Solid wire(AWG):			
Stranded wire(AWG):			

Electrical:	cULus	VDE	TUV
Voltage rating:	300V	300V	300V
Current rating:	20A	20A	20A
Wire range:			
Solid wire(AWG):			
Stranded wire(AWG):			

Electrical:	cULus	VDE	TUV
Voltage rating:	300V	300V	300V
Current rating:	20A	20A	20A
Wire range:			
Solid wire(AWG):			
Stranded wire(AWG):			

Withstanding Voltage:	1.6KV	2.5KV	2.5KV
Safety Approval:			

Withstanding Voltage:	1.6KV	2.5KV	2.5KV
Safety Approval:			

Withstanding Voltage:	1.6KV	2.5KV	2.5KV
Safety Approval:			

**OQ**

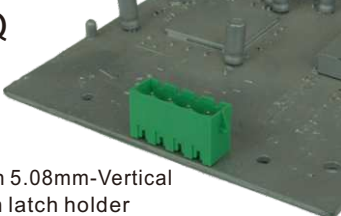

Pitch 5.08mm-Vertical  
With latch holder  
Poles 2p~24p  
OQxx54500300G\*  
Number of poles

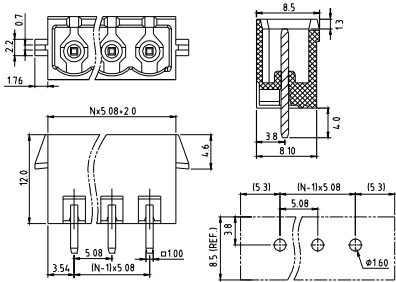

Electrical:	cULus	VDE	TUV
Voltage rating:	300V	300V	300V
Current rating:	20A	20A	20A
Wire range:			
Solid wire(AWG):			
Stranded wire(AWG):			

Withstanding Voltage:	1.6KV	2.5KV	2.5KV
Safety Approval:			

**OQ**



Pitch 5.08mm-Right angle  
With latch holder  
Poles 2p~24p  
OQxx54510300G\*  
Number of poles

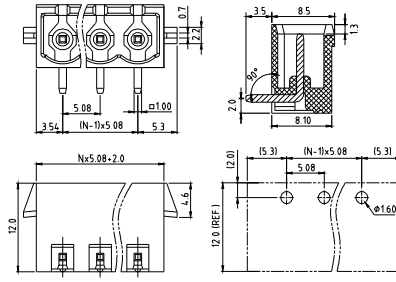

Electrical:	cULus	VDE	TUV
Voltage rating:	300V	300V	300V
Current rating:	20A	20A	20A
Wire range:			
Solid wire(AWG):			
Stranded wire(AWG):			

Withstanding Voltage:	1.6KV	2.5KV	2.5KV
Safety Approval:			

**OQ**



Pitch 7.5mm  
Vertical, Close  
Poles 2p~16p  
OQxxA1500000G\*  
Number of poles

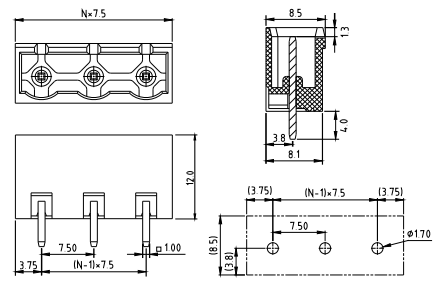

Electrical:	cULus	TUV
Voltage rating:	300V	750V
Current rating:	20A	15A
Wire range:		
Solid wire(AWG):		
Stranded wire(AWG):		

Withstanding Voltage:	1.6KV	6.0KV
Safety Approval:		

**OQ**

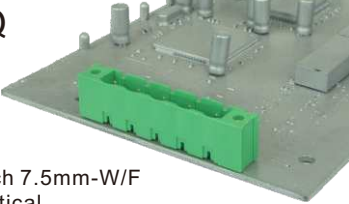

Pitch 7.5mm-W/F  
Vertical  
Poles 2p~16p  
OQxxA5500000G\*  
Number of poles

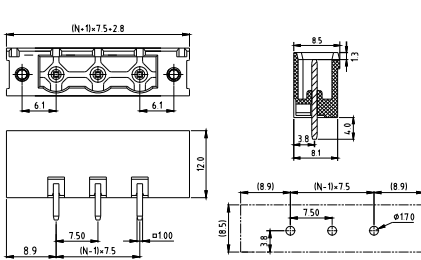

Electrical:	cULus	TUV
Voltage rating:	300V	750V
Current rating:	20A	15A
Wire range:		
Solid wire(AWG):		
Stranded wire(AWG):		

Withstanding Voltage:	1.6KV	6.0KV
Safety Approval:		

**OQ**



Pitch 7.5mm  
Vertical, Open  
Poles 2p~16p  
OQxxA0500000G\*  
Number of poles

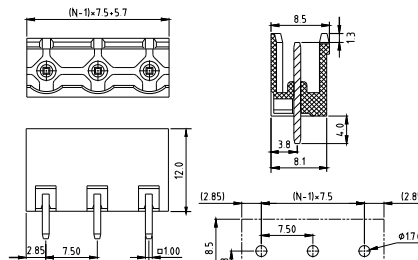

Electrical:	cULus	TUV
Voltage rating:	300V	750V
Current rating:	20A	15A
Wire range:		
Solid wire(AWG):		
Stranded wire(AWG):		

Withstanding Voltage:	1.6KV	6.0KV
Safety Approval:		

**OQ**

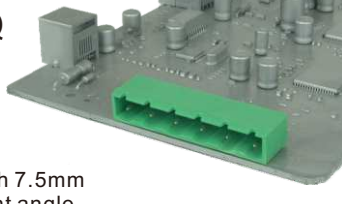

Pitch 7.5mm  
Right angle  
Poles 2p~16p  
OQxxA1510000G\*  
Number of poles

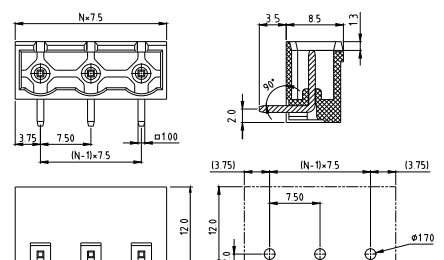

Electrical:	cULus	TUV
Voltage rating:	300V	750V
Current rating:	20A	15A
Wire range:		
Solid wire(AWG):		
Stranded wire(AWG):		

Withstanding Voltage:	1.6KV	6.0KV
Safety Approval:		

E

**OQ**



Pitch 7.5mm-W/F  
Right angle  
Poles 2p~16p  
OQxxA5510000G\*  
Number of poles

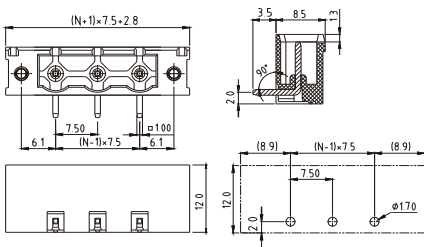

Electrical:	cULus	TUV
Voltage rating:	300V	750V
Current rating:	20A	15A
Wire range:		
Solid wire(AWG):		
Stranded wire(AWG):		

Withstanding Voltage: 1.6KV 6.0KV  
Safety Approval:

**OQ**

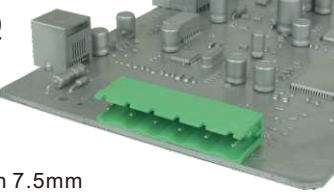

Pitch 7.5mm  
Right angle, Open  
Poles 2p~16p  
OQxxA0510000G\*  
Number of poles

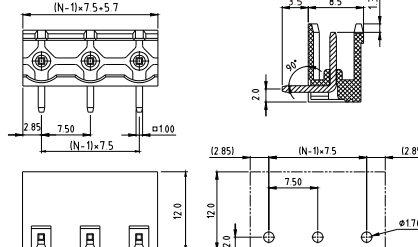

Electrical:	cULus	TUV
Voltage rating:	300V	750V
Current rating:	20A	15A
Wire range:		
Solid wire(AWG):		
Stranded wire(AWG):		

Withstanding Voltage: 1.6KV 6.0KV  
Safety Approval:

**OQ**

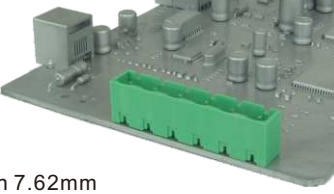

Pitch 7.62mm  
Vertical, Close  
Poles 2p~16p  
OQxx01500000G\*  
Number of poles

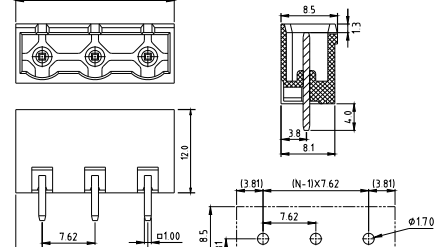

Electrical:	cULus	TUV
Voltage rating:	300V	750V
Current rating:	20A	15A
Wire range:		
Solid wire(AWG):		
Stranded wire(AWG):		

Withstanding Voltage: 1.6KV 6.0KV  
Safety Approval:

E

**OQ**

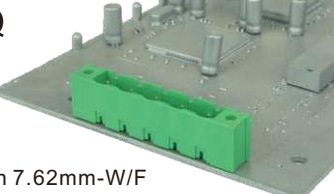

Pitch 7.62mm-W/F  
Vertical  
Poles 2p~16p  
OQxx05500000G\*  
Number of poles

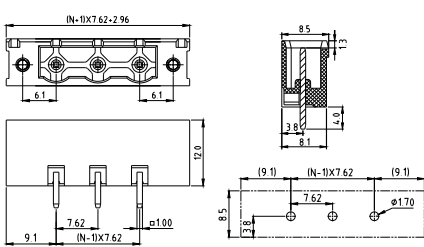

Electrical:	cULus	TUV
Voltage rating:	300V	750V
Current rating:	20A	15A
Wire range:		
Solid wire(AWG):		
Stranded wire(AWG):		

Withstanding Voltage: 1.6KV 6.0KV  
Safety Approval:

**OQ**

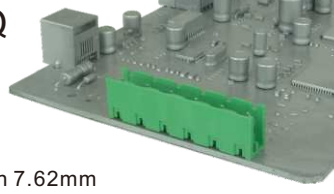

Pitch 7.62mm  
Vertical, Open  
Poles 2p~16p  
OQxx00500000G\*  
Number of poles

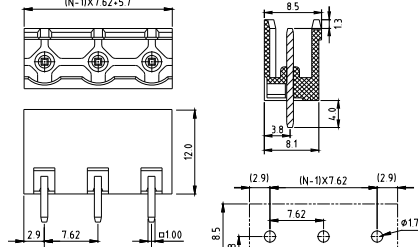

Electrical:	cULus	TUV
Voltage rating:	300V	750V
Current rating:	20A	15A
Wire range:		
Solid wire(AWG):		
Stranded wire(AWG):		

Withstanding Voltage: 1.6KV 6.0KV  
Safety Approval:

**OQ**

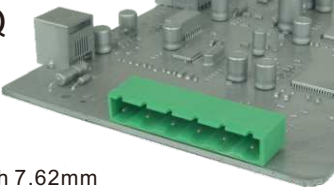

Pitch 7.62mm  
Right angle, Close  
Poles 2p~16p  
OQxx01510000G\*  
Number of poles

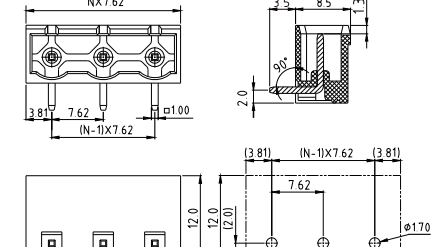

Electrical:	cULus	TUV
Voltage rating:	300V	750V
Current rating:	20A	15A
Wire range:		
Solid wire(AWG):		
Stranded wire(AWG):		

Withstanding Voltage: 1.6KV 6.0KV  
Safety Approval:

**OQ**

Pitch 7.62mm-W/F  
Right angle  
Poles 2p~16p  
OQxx0551000G\*  
Number of poles

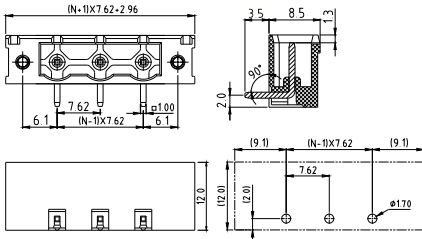

Electrical:	cULus	TUV
Voltage rating:	300V	750V
Current rating:	20A	15A
Wire range:		
Solid wire(AWG):		
Stranded wire(AWG):		

Withstanding Voltage:	1.6KV	6.0KV
Safety Approval:		

**OQ**

Pitch 7.62mm  
Right angle, Open  
Poles 2p~16p  
OQxx0051000G\*  
Number of poles

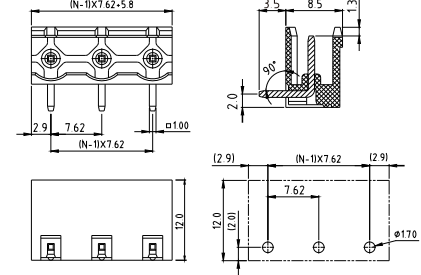

Electrical:	cULus	TUV
Voltage rating:	300V	750V
Current rating:	20A	15A
Wire range:		
Solid wire(AWG):		
Stranded wire(AWG):		

Withstanding Voltage:	1.6KV	6.0KV
Safety Approval:		

**OQ**

Pitch 7.62mm  
Right angle, Close  
Body reverse  
Poles 2p~16p  
OQxx01xAxxxxG\*  
Number of poles

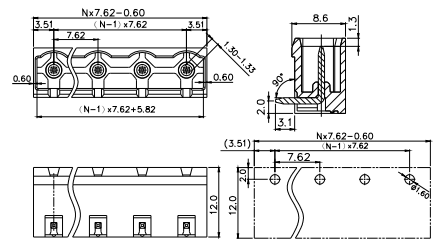

Electrical:	cULus	
Voltage rating:	300V	
Current rating:	20A	
Wire range:		
Solid wire(AWG):		
Stranded wire(AWG):		

Withstanding Voltage:	1.6KV	
Safety Approval:		

**OQ**

Pitch 3.5mm  
Vertical, Close, THR type, W/cover  
Note: 3p cover for odd poles, 2p cover for even poles  
Poles 2~16p  
OQxx1Gx0BxxxG\*  
Number of poles

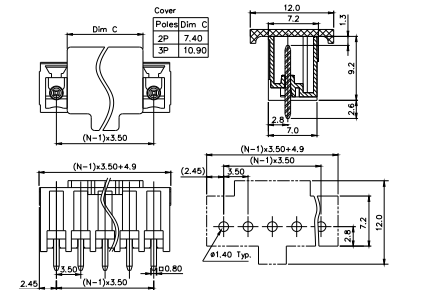

Electrical:	cULus	
Voltage rating:	300V	
Current rating:	10A	
Wire range:		
Solid wire(AWG):		
Stranded wire(AWG):		

Withstanding Voltage:	1.6KV	
Safety Approval:		

**OQ**

Pitch 3.5mm  
Vertical, W/F, THR type, W/cover  
Note: 3p cover for odd poles, 2p cover for even poles  
Poles 2p~16p  
OQxx1Hx0BxxxG\*  
Number of poles

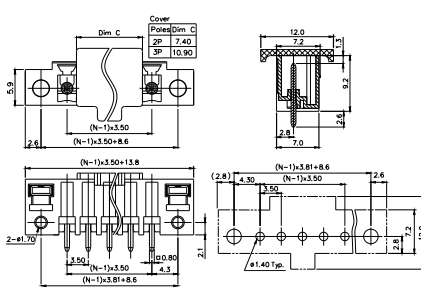

Electrical:	cULus	
Voltage rating:	300V	
Current rating:	10A	
Wire range:		
Solid wire(AWG):		
Stranded wire(AWG):		

Withstanding Voltage:	1.6KV	
Safety Approval:		

**OQ**

Pitch 3.5mm  
Right angle, Close, THR type  
Poles 2p~16p  
OQxx1G01BxxxG\*  
Number of poles

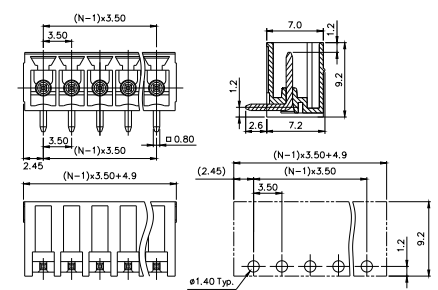

Electrical:	cULus	
Voltage rating:	300V	
Current rating:	10A	
Wire range:		
Solid wire(AWG):		
Stranded wire(AWG):		

Withstanding Voltage:	1.6KV	
Safety Approval:		

QQ



Pitch 3.5mm  
Right angle, W/F, THR type  
Poles 2p~16p  
OQxx1Hx1BxxxG\*  
Number of poles

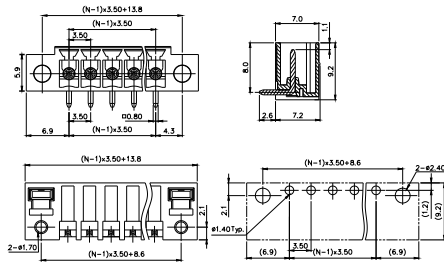

Electrical: cULus  
Voltage rating: 300V  
Current rating: 10A  
Wire range:  
Solid wire(AWG):  
Stranded wire(AWG):

QQ



Pitch 3.81mm  
Vertical, Close, THR type, W/cover  
Note: 3p cover for odd poles, 2p cover for even poles  
Poles 2p~16p  
OQxx3Gx0B000G\*  
Number of poles

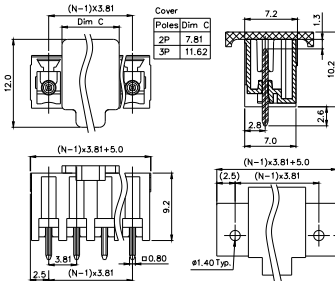

Electrical: cULus  
Voltage rating: 300V  
Current rating: 10A  
Wire range:  
Solid wire(AWG):  
Stranded wire(AWG):

QQ



Pitch 3.81mm  
Vertical, W/F, THR type, W/cover  
Note: 3p cover for odd poles, 2p cover for even poles  
Poles 2p~16p  
OQxx3Hx0BxxxG\*  
Number of poles

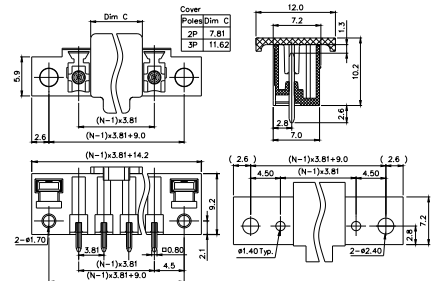

Electrical: cULus  
Voltage rating: 300V  
Current rating: 10A  
Wire range:  
Solid wire(AWG):  
Stranded wire(AWG):

E

QQ

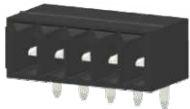

Pitch 3.81mm  
Right angle, Close, THR type  
Poles 2~16p  
OQxx3Gx1BxxxG\*  
Number of poles

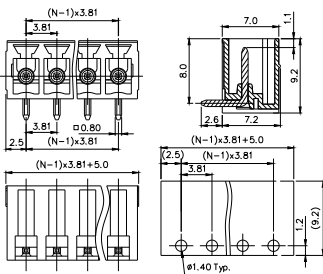

Electrical: cULus  
Voltage rating: 300V  
Current rating: 10A  
Wire range:  
Solid wire(AWG):  
Stranded wire(AWG):

QQ



Pitch 3.81mm  
Right angle, W/F, THR type  
Poles 2~16p  
OQxx3Hx1BxxxG\*  
Number of poles

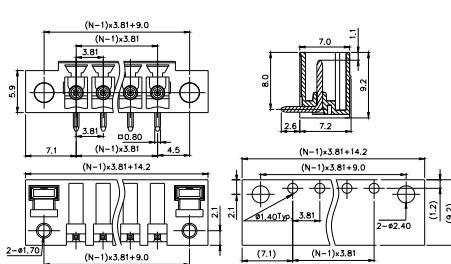

Electrical: cULus  
Voltage rating: 300V  
Current rating: 10A  
Wire range:  
Solid wire(AWG):  
Stranded wire(AWG):

QQ

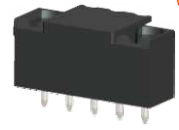

Pitch 5.08mm  
Vertical, Close, THR type, W/cover  
Note: 3p cover for odd poles, 2p cover for even poles  
Poles 2p~12p  
OQxx5Ex0BxxxG\*  
Number of poles

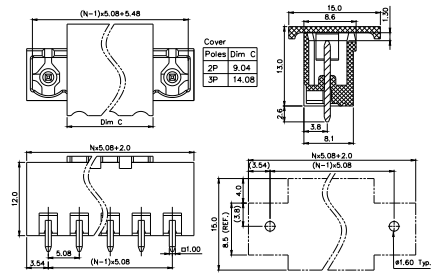

Electrical: cULus  
Voltage rating: 300V  
Current rating: 20A  
Wire range:  
Solid wire(AWG):  
Stranded wire(AWG):

Withstanding Voltage: 1.6KV  
Safety Approval: **cULus**

Withstanding Voltage: 1.6KV  
Safety Approval: **cULus**

Withstanding Voltage: 1.6KV  
Safety Approval: **cULus**

OO

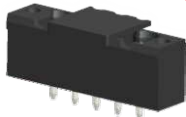

Pitch 5.08mm  
Vertical, W/F, THR type, W/cover  
Note: 3p cover for odd poles, 2p cover for even poles  
Poles 2p~12p  
OOxx5Fx0BxxxG\*  
Number of poles

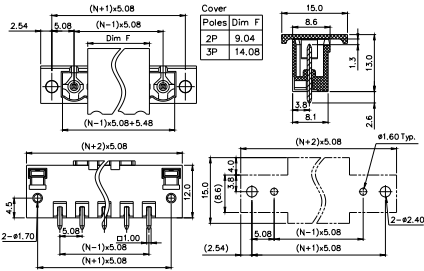

Electrical:	cULus
Voltage rating:	300V
Current rating:	20A
Wire range:	
Solid wire(AWG):	
Stranded wire(AWG):	

Withstanding Voltage:	1.6KV
Safety Approval:	<b>cULus</b>

OO



Pitch 5.08mm  
Right angle, Close, THR type  
Poles 2p~12p  
OOxx5Ex1BxxxG\*  
Number of poles

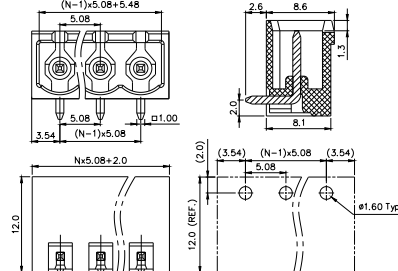

Electrical:	cULus
Voltage rating:	300V
Current rating:	20A
Wire range:	
Solid wire(AWG):	
Stranded wire(AWG):	

Withstanding Voltage:	1.6KV
Safety Approval:	<b>cULus</b>

OO



Pitch 5.08mm  
Right angle, W/F, THR type  
Poles 2p~12p  
OOxx5Fx1BxxxG\*  
Number of poles

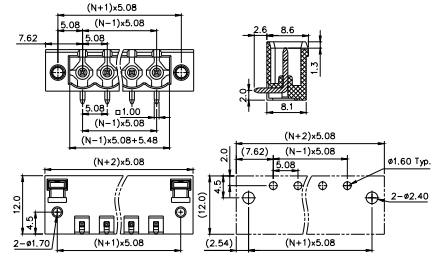

Electrical:	cULus
Voltage rating:	300V
Current rating:	20A
Wire range:	
Solid wire(AWG):	
Stranded wire(AWG):	

Withstanding Voltage:	1.6KV
Safety Approval:	<b>cULus</b>

VL

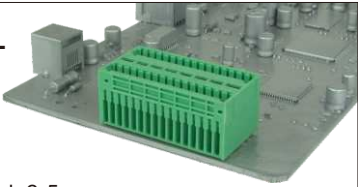

Pitch 2.5mm  
Close, Vertical  
Poles 2\*2p~2\*24p  
VLxxB150000G\*  
Number of poles

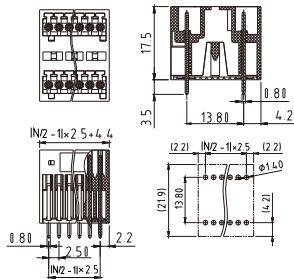

Electrical:	cULus
Voltage rating:	150V
Current rating:	4A
Wire range:	
Solid wire(AWG):	
Stranded wire(AWG):	

Withstanding Voltage:	1.3KV
Safety Approval:	<b>cULus</b>

VL

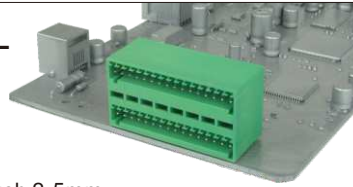

Pitch 2.5mm  
Close, Right-angle  
Poles 2\*2p~2\*24p  
VLxxB1510000G\*  
Number of poles

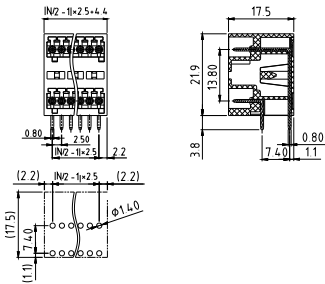

Electrical:	cULus
Voltage rating:	150V
Current rating:	4A
Wire range:	
Solid wire(AWG):	
Stranded wire(AWG):	

Withstanding Voltage:	1.3KV
Safety Approval:	<b>cULus</b>

VL

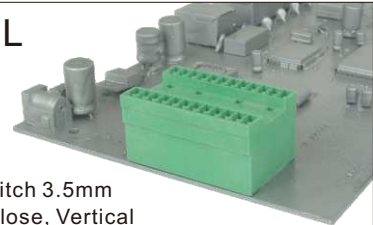

Pitch 3.5mm  
Close, Vertical  
Poles 2\*2p~2\*24p  
VLxx1150000G\*  
Number of poles

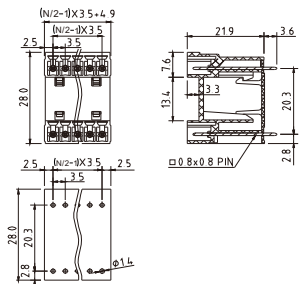

Electrical:	cULus
Voltage rating:	300V
Current rating:	10A
Wire range:	
Solid wire(AWG):	
Stranded wire(AWG):	

Withstanding Voltage:	1.6KV
Safety Approval:	<b>cULus</b>

E

**VL**

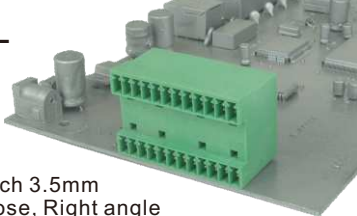

Pitch 3.5mm  
Close, Right angle  
Poles 2\*2p~2\*24p  
VLxx11510000G\*  
Number of poles

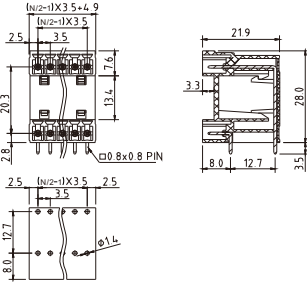

Electrical:	cULus
Voltage rating:	300V
Current rating:	10A
Wire range:	
Solid wire(AWG):	
Stranded wire(AWG):	

**VL**

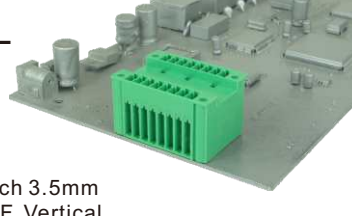

Pitch 3.5mm  
W/F, Vertical  
Poles 2\*2p~2\*24p  
VLxx12500000G\*  
Number of poles

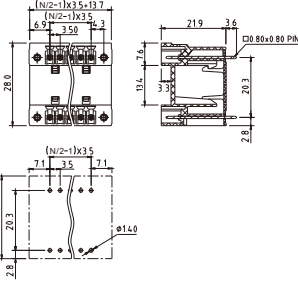

Electrical:	cULus
Voltage rating:	300V
Current rating:	10A
Wire range:	
Solid wire(AWG):	
Stranded wire(AWG):	

**VL**

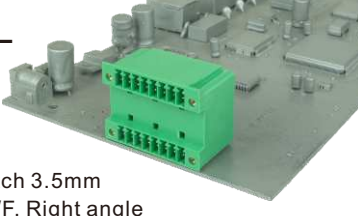

Pitch 3.5mm  
W/F, Right angle  
Poles 2\*2p~2\*24p  
VLxx12510000G\*  
Number of poles

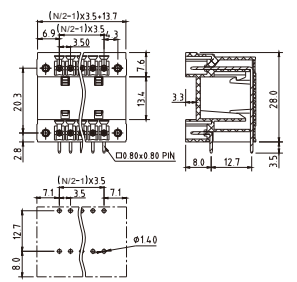

Electrical:	cULus
Voltage rating:	300V
Current rating:	10A
Wire range:	
Solid wire(AWG):	
Stranded wire(AWG):	

E

Withstanding Voltage:	1.6KV
Safety Approval:	<b>cULus</b>

Withstanding Voltage:	1.6KV
Safety Approval:	<b>cULus</b>

Withstanding Voltage:	1.6KV
Safety Approval:	<b>cULus</b>

**VL**

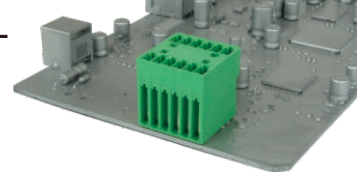

Pitch 3.5mm  
Close, Vertical (B type)  
Poles 2\*2p~2\*24p  
VLxx13500000G\*  
Number of poles

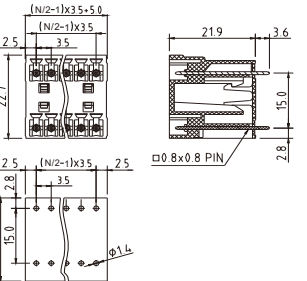

Electrical:	cULus
Voltage rating:	300V
Current rating:	8A
Wire range:	
Solid wire(AWG):	
Stranded wire(AWG):	

**VL**



Pitch 3.5mm  
Close, Right angle(B type)  
Poles 2\*2p~2\*24p  
VLxx13510000G\*  
Number of poles

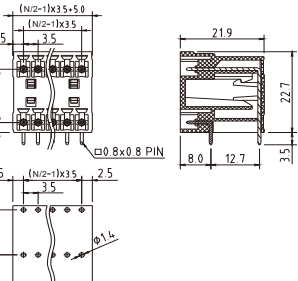

Electrical:	cULus
Voltage rating:	300V
Current rating:	8A
Wire range:	
Solid wire(AWG):	
Stranded wire(AWG):	

**VL**

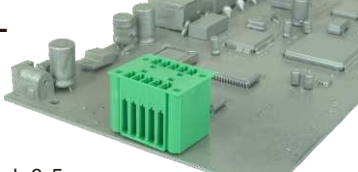

Pitch 3.5mm  
W/F, Vertical(B type)  
Poles 2\*2p~2\*24p  
VLxx14500000G\*  
Number of poles

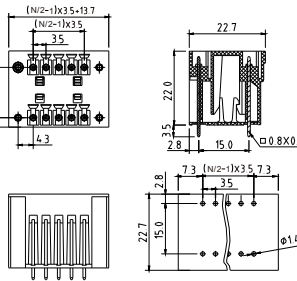

Electrical:	cULus
Voltage rating:	300V
Current rating:	8A
Wire range:	
Solid wire(AWG):	
Stranded wire(AWG):	

Withstanding Voltage:	1.6KV
Safety Approval:	<b>cULus</b>

Withstanding Voltage:	1.6KV
Safety Approval:	<b>cULus</b>

Withstanding Voltage:	1.6KV
Safety Approval:	<b>cULus</b>

**VL**

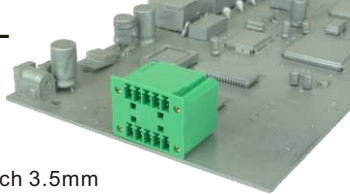

Pitch 3.5mm  
W/F, Right-angle(B type)  
Poles 2\*2p~2\*24p  
VLxx14510000G\*  
Number of poles

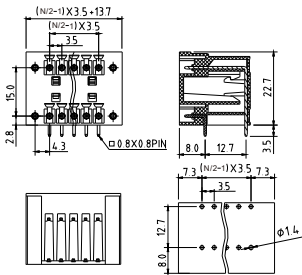

Electrical:	cULus
Voltage rating:	300V
Current rating:	8A
Wire range:	
Solid wire(AWG):	
Stranded wire(AWG):	
Withstanding Voltage:	1.6KV
Safety Approval:	<b>cULus</b>

**VL**

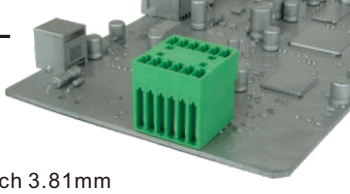

Pitch 3.81mm  
Close, Vertical  
Poles 2\*2p~2\*24p  
VLxx31500000G\*  
Number of poles

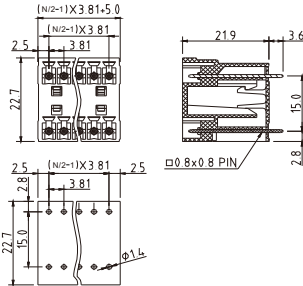

Electrical:	cULus
Voltage rating:	300V
Current rating:	10A
Wire range:	
Solid wire(AWG):	
Stranded wire(AWG):	
Withstanding Voltage:	1.6KV
Safety Approval:	<b>cULus</b>

**VL**

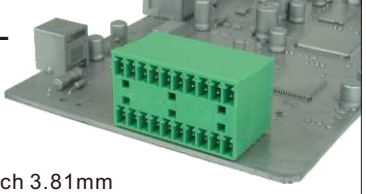

Pitch 3.81mm  
Close, Right-angle  
Poles 2\*2p~2\*24p  
VLxx31510000G\*  
Number of poles

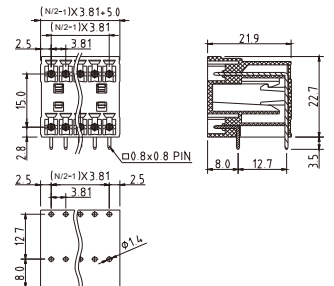

Electrical:	cULus
Voltage rating:	300V
Current rating:	10A
Wire range:	
Solid wire(AWG):	
Stranded wire(AWG):	
Withstanding Voltage:	1.6KV
Safety Approval:	<b>cULus</b>

**VL**

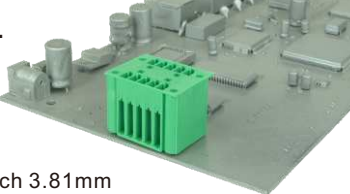

Pitch 3.81mm  
W/F, Vertical  
Poles 2\*2p~2\*24p  
VLxx32500000G\*  
Number of poles

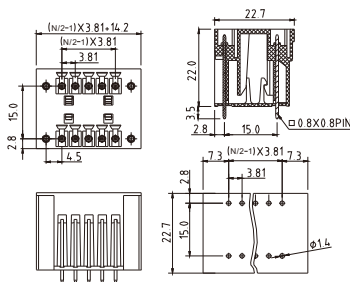

Electrical:	cULus
Voltage rating:	300V
Current rating:	10A
Wire range:	
Solid wire(AWG):	
Stranded wire(AWG):	
Withstanding Voltage:	1.6KV
Safety Approval:	<b>cULus</b>

**VL**

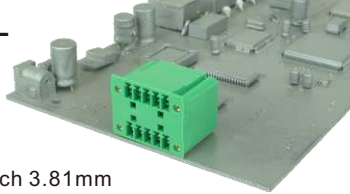

Pitch 3.81mm  
W/F, Right-angle  
Poles 2\*2p~2\*24p  
VLxx32510000G\*  
Number of poles

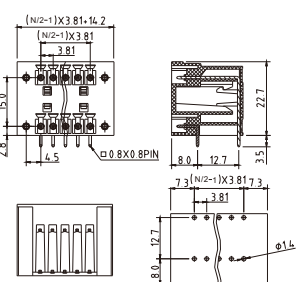

Electrical:	cULus
Voltage rating:	300V
Current rating:	10A
Wire range:	
Solid wire(AWG):	
Stranded wire(AWG):	
Withstanding Voltage:	1.6KV
Safety Approval:	<b>cULus</b>

**VL**

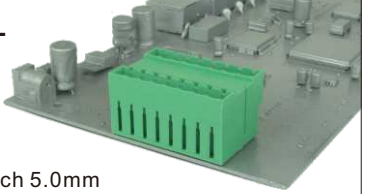

Pitch 5.0mm  
Close, Vertical  
Poles 2\*2p~2\*24p  
VLxx71500000G\*  
Number of poles

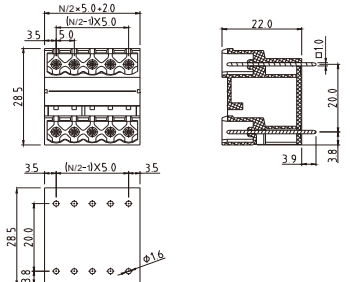

Electrical:	cULus
Voltage rating:	300V
Current rating:	20A
Wire range:	
Solid wire(AWG):	
Stranded wire(AWG):	
Withstanding Voltage:	1.6KV
Safety Approval:	<b>cULus</b>

E

**VL**

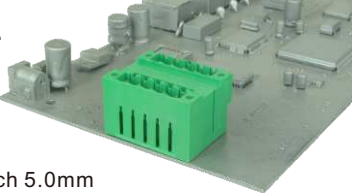

Pitch 5.0mm  
W/F, Vertical  
Poles 2\*2p~2\*24p  
VLxx7250000G\*  
Number of poles

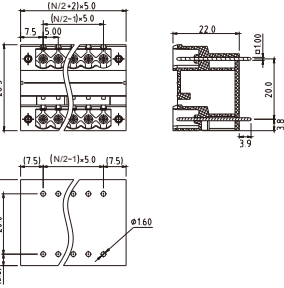

Electrical:	cULus
Voltage rating:	300V
Current rating:	20A
Wire range:	
Solid wire(AWG):	
Stranded wire(AWG):	

**VL**

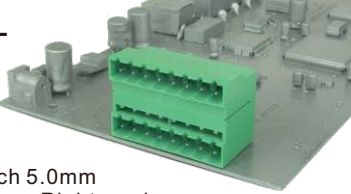

Pitch 5.0mm  
Close, Right-angle  
Poles 2\*2p~2\*24p  
VLxx71510000G\*  
Number of poles

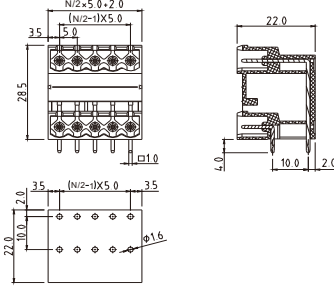

Electrical:	cULus
Voltage rating:	300V
Current rating:	20A
Wire range:	
Solid wire(AWG):	
Stranded wire(AWG):	

**VL**

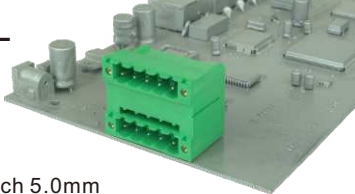

Pitch 5.0mm  
W/F, Right-angle  
Poles 2\*2p~2\*24p  
VLxx72510000G\*  
Number of poles

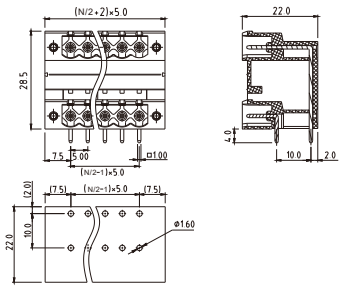

Electrical:	cULus
Voltage rating:	300V
Current rating:	20A
Wire range:	
Solid wire(AWG):	
Stranded wire(AWG):	

E

Withstanding Voltage:	1.6KV
Safety Approval:	<b>cULus</b>

Withstanding Voltage:	1.6KV
Safety Approval:	<b>cULus</b>

Withstanding Voltage:	1.6KV
Safety Approval:	<b>cULus</b>

**VL**

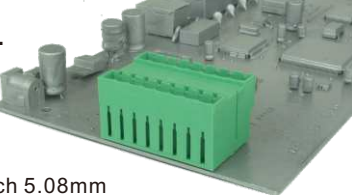

Pitch 5.08mm  
Close, Vertical  
Poles 2\*2p~2\*24p  
VLxx51500000G\*  
Number of poles

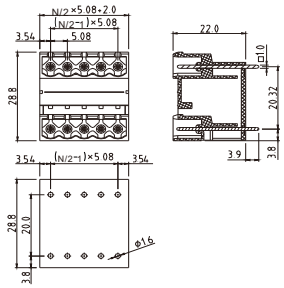

Electrical:	cULus
Voltage rating:	300V
Current rating:	20A
Wire range:	
Solid wire(AWG):	
Stranded wire(AWG):	

**VL**

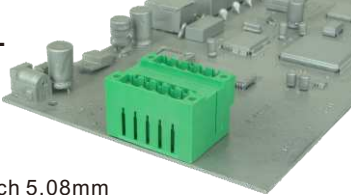

Pitch 5.08mm  
W/F, Vertical  
Poles 2\*2p~2\*24p  
VLxx52500000G\*  
Number of poles

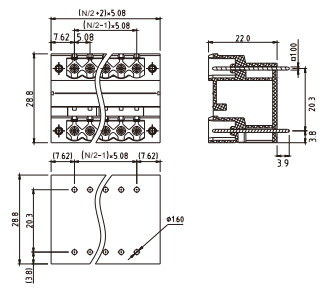

Electrical:	cULus
Voltage rating:	300V
Current rating:	20A
Wire range:	
Solid wire(AWG):	
Stranded wire(AWG):	

**VL**

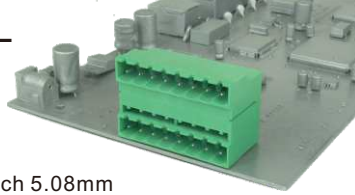

Pitch 5.08mm  
Close, Right-angle  
Poles 2\*2p~2\*24p  
VLxx51510000G\*  
Number of poles

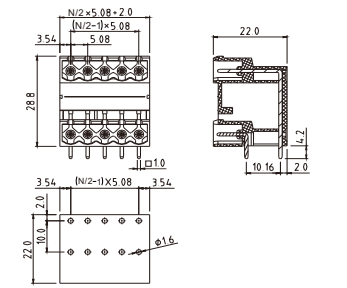

Electrical:	cULus
Voltage rating:	300V
Current rating:	20A
Wire range:	
Solid wire(AWG):	
Stranded wire(AWG):	

Withstanding Voltage:	1.6KV
Safety Approval:	<b>cULus</b>

Withstanding Voltage:	1.6KV
Safety Approval:	<b>cULus</b>

Withstanding Voltage:	1.6KV
Safety Approval:	<b>cULus</b>

VL

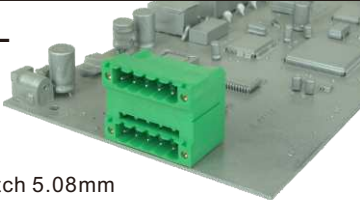

Pitch 5.08mm  
W/F, Right-angle  
Poles 2\*2p~2\*24p  
VLxx52510000G\*  
Number of poles

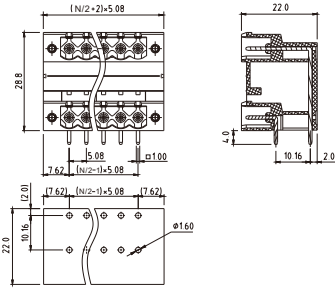

Electrical:	cULus
Voltage rating:	300V
Current rating:	20A
Wire range:	
Solid wire(AWG):	
Stranded wire(AWG):	
Torque(Lb-In) :	
Screw:	
Wire strip length:	
Withstanding Voltage:	1.6KV
Safety Approval:	<b>cULus</b>

EL

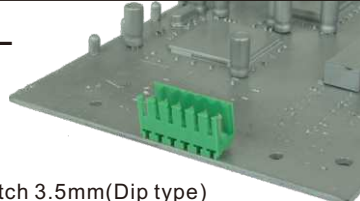

Pitch 3.5mm(Dip type)  
Open, Vertical  
Poles 2p~24p  
ELxx11520000G\*  
Number of poles

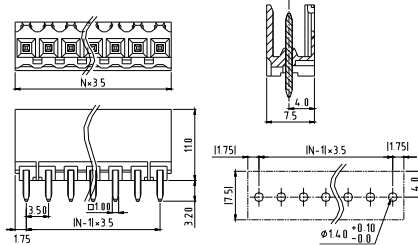

Electrical:	cULus	VDE
Voltage rating:	300V	160V
Current rating:	10A	13A
Wire range:		
Solid wire(AWG):		
Stranded wire(AWG):		
Torque(Lb-In) :		
Screw:		
Wire strip length:		
Withstanding Voltage:	1.6KV	2.5KV
Safety Approval:	<b>cULus</b>	

EL

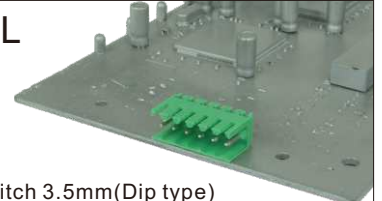

Pitch 3.5mm(Dip type)  
Open, Right-angle  
Poles 2p~24p  
ELxx11530000G\*  
Number of poles

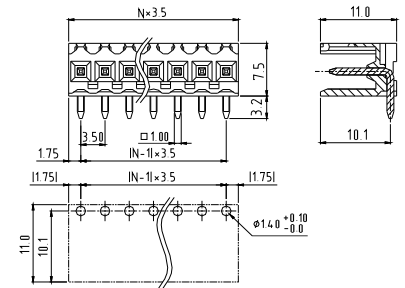

Electrical:	cULus	VDE
Voltage rating:	300V	160V
Current rating:	10A	13A
Wire range:		
Solid wire(AWG):		
Stranded wire(AWG):		
Torque(Lb-In) :		
Screw:		
Wire strip length:		
Withstanding Voltage:	1.6KV	2.5KV
Safety Approval:	<b>cULus</b>	

EL

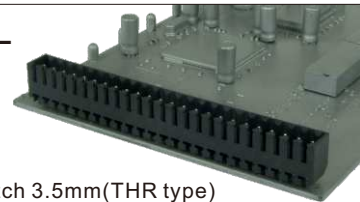

Pitch 3.5mm(THR type)  
Close, Vertical  
Poles 2p~24p  
ELxx12000000G\*  
Number of poles

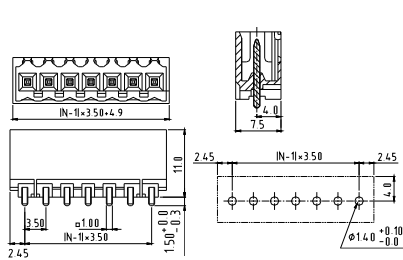

Electrical:	cULus	VDE
Voltage rating:	300V	160V
Current rating:	10A	13A
Wire range:		
Solid wire(AWG):		
Stranded wire(AWG):		
Torque(Lb-In) :		
Screw:		
Wire strip length:		
Withstanding Voltage:	1.6KV	2.5KV
Safety Approval:	( <b>cULus</b> ) pending	

EL

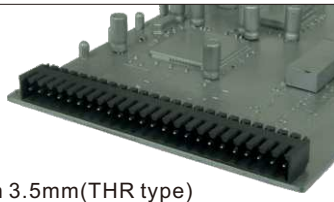

Pitch 3.5mm(THR type)  
Close, Right angle  
Poles 2p~24p  
ELxx12010000G\*  
Number of poles

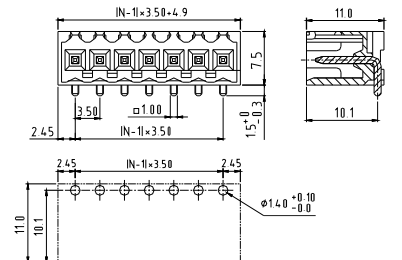

Electrical:	cULus	VDE
Voltage rating:	300V	160V
Current rating:	10A	13A
Wire range:		
Solid wire(AWG):		
Stranded wire(AWG):		
Torque(Lb-In) :		
Screw:		
Wire strip length:		
Withstanding Voltage:	1.6KV	2.5KV
Safety Approval:	( <b>cULus</b> ) pending	

EL

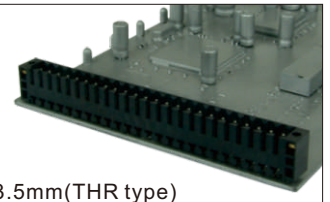

Pitch 3.5mm(THR type)  
W/F, Vertical  
Poles 2p~24p  
ELxx15000000G\*  
Number of poles

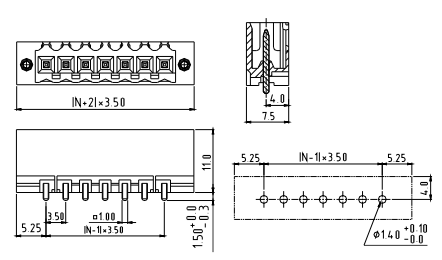

Electrical:	cULus	VDE
Voltage rating:	300V	160V
Current rating:	10A	13A
Wire range:		
Solid wire(AWG):		
Stranded wire(AWG):		
Torque(Lb-In) :		
Screw:		
Wire strip length:		
Withstanding Voltage:	1.6KV	2.5KV
Safety Approval:	( <b>cULus</b> ) pending	

E

**EL**



Pitch 3.5mm(THR type)  
W/F, Right angle  
Poles 2p~24p  
ELxx15010000G\*  
Number of poles

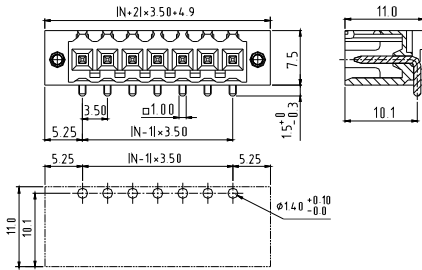

Electrical:	cULus	VDE
Voltage rating:	300V	160V
Current rating:	10A	13A
Wire range:		
Solid wire(AWG):		
Stranded wire(AWG):		
Torque(Lb-In) :		

Screw:	
Wire strip length:	
Withstanding Voltage:	1.6KV 2.5KV
Safety Approval:	(cULus) pending

**EU**

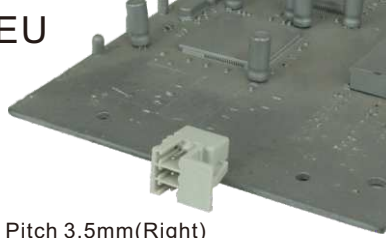

Pitch 3.5mm(Right)  
Poles 3p  
EU0310800000G\*

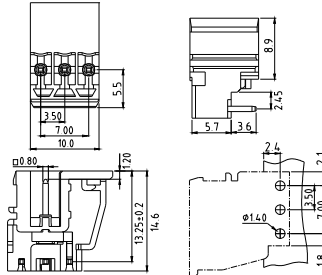

Electrical:	cULus
Voltage rating:	300V
Current rating:	10A
Wire range:	
Solid wire(AWG):	
Stranded wire(AWG):	
Torque(Lb-In) :	

Screw:	
Wire strip length:	
Withstanding Voltage:	1.6KV
Safety Approval:	(cULus) pending

**EU**

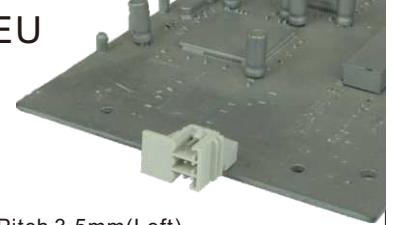

Pitch 3.5mm(Left)  
Poles 3p  
EU0310810000G\*

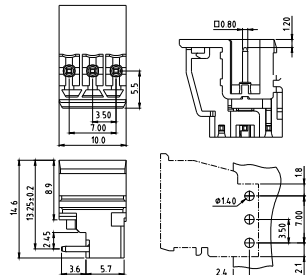

Electrical:	cULus
Voltage rating:	300V
Current rating:	10A
Wire range:	
Solid wire(AWG):	
Stranded wire(AWG):	
Torque(Lb-In) :	

Screw:	
Wire strip length:	
Withstanding Voltage:	1.6KV
Safety Approval:	(cULus) pending

**EU**

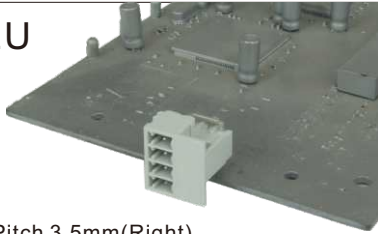

Pitch 3.5mm(Right)  
Poles 4p  
EU0410800000G\*

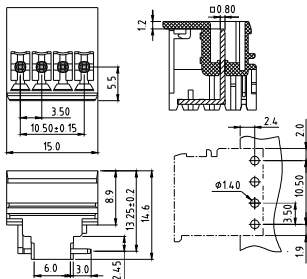

Electrical:	cULus
Voltage rating:	300V
Current rating:	10A
Wire range:	
Solid wire(AWG):	
Stranded wire(AWG):	
Torque(Lb-In) :	

Screw:	
Wire strip length:	
Withstanding Voltage:	1.6KV
Safety Approval:	(cULus) pending

**EU**

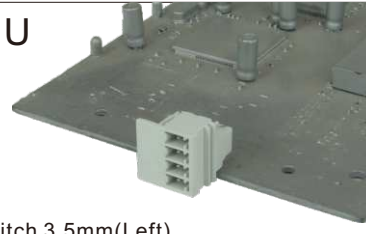

Pitch 3.5mm(Left)  
Poles 4p  
EU0410810000G\*

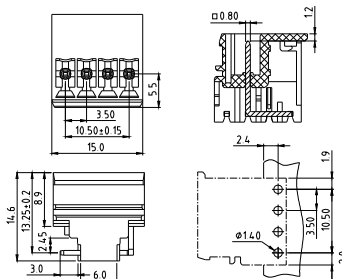

Electrical:	cULus
Voltage rating:	300V
Current rating:	10A
Wire range:	
Solid wire(AWG):	
Stranded wire(AWG):	
Torque(Lb-In) :	

Screw:	
Wire strip length:	
Withstanding Voltage:	1.6KV
Safety Approval:	(cULus) pending

**EU**

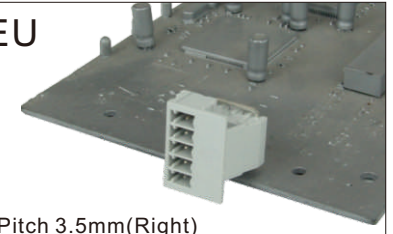

Pitch 3.5mm(Right)  
Poles 5p  
EU0510800000G\*

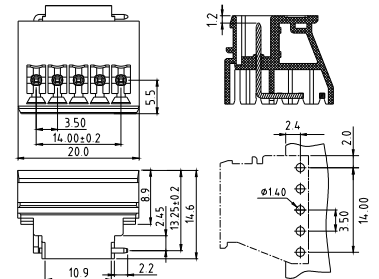

Electrical:	cULus
Voltage rating:	300V
Current rating:	10A
Wire range:	
Solid wire(AWG):	
Stranded wire(AWG):	
Torque(Lb-In) :	

Screw:	
Wire strip length:	
Withstanding Voltage:	1.6KV
Safety Approval:	(cULus) pending

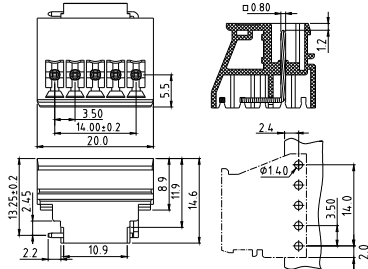
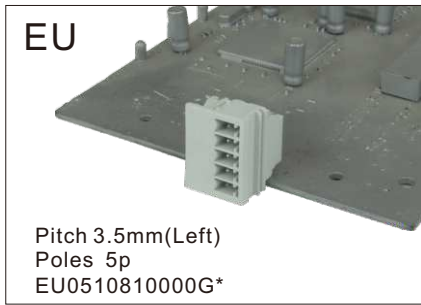

Electrical:	cULus
Voltage rating:	300V
Current rating:	10A
Wire range:	
Solid wire(AWG):	
Stranded wire(AWG):	
Torque(Lb-In) :	
Screw:	
Wire strip length:	
Withstanding Voltage:	1.6KV
Safety Approval:	(cULus) pending

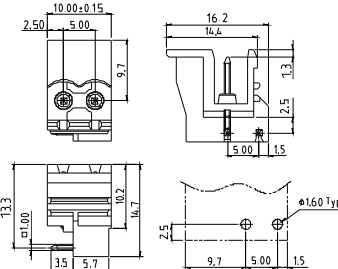
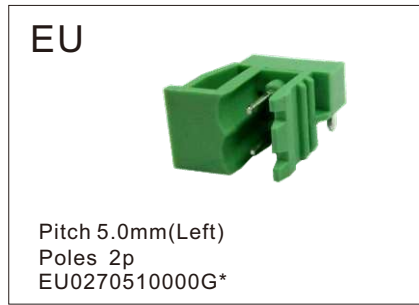

Electrical:	cULus
Voltage rating:	300V
Current rating:	20A
Wire range:	
Solid wire(AWG):	
Stranded wire(AWG):	
Withstanding Voltage:	1.6KV
Safety Approval:	cULus

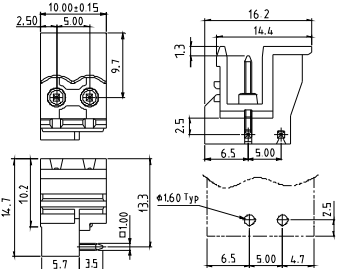

Electrical:	cULus
Voltage rating:	300V
Current rating:	20A
Wire range:	
Solid wire(AWG):	
Stranded wire(AWG):	
Withstanding Voltage:	1.6KV
Safety Approval:	cULus

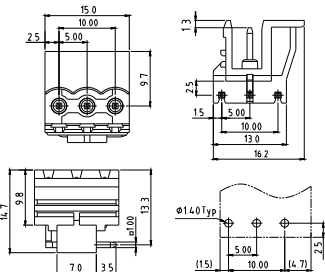
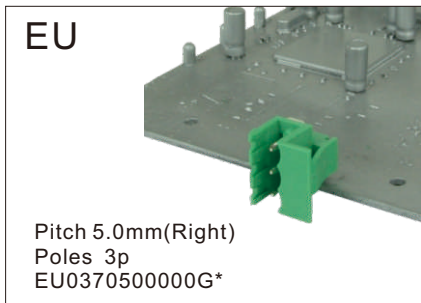

Electrical:	cULus
Voltage rating:	300V
Current rating:	20A
Wire range:	
Solid wire(AWG):	
Stranded wire(AWG):	
Withstanding Voltage:	1.6KV
Safety Approval:	cULus

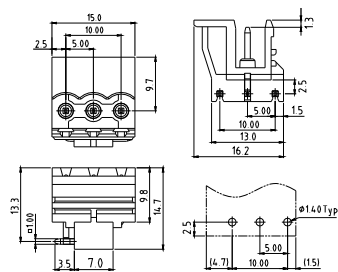
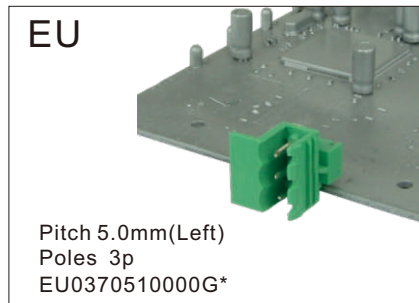

Electrical:	cULus
Voltage rating:	300V
Current rating:	20A
Wire range:	
Solid wire(AWG):	
Stranded wire(AWG):	
Withstanding Voltage:	1.6KV
Safety Approval:	cULus

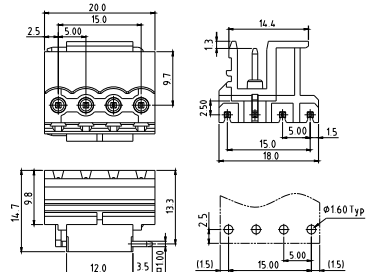
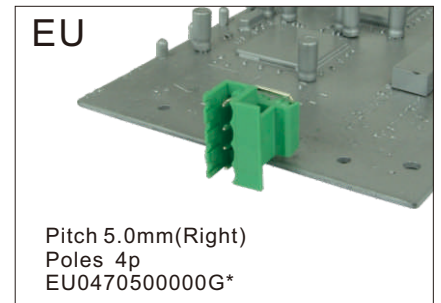

Electrical:	cULus
Voltage rating:	300V
Current rating:	20A
Wire range:	
Solid wire(AWG):	
Stranded wire(AWG):	
Withstanding Voltage:	1.6KV
Safety Approval:	cULus

E

**EU**

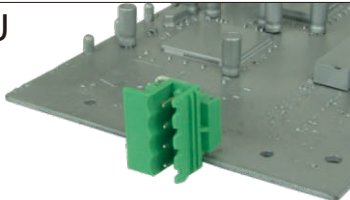

Pitch 5.0mm(Left)  
Poles 4p  
EU0470510000G\*

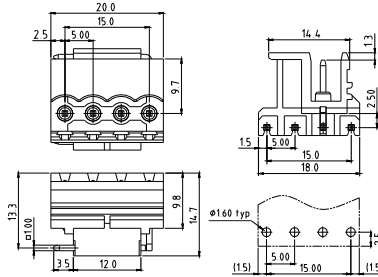

Electrical:	cULus
Voltage rating:	300V
Current rating:	20A
Wire range:	
Solid wire(AWG):	
Stranded wire(AWG):	

**E**

Withstanding Voltage:	1.6KV
Safety Approval:	

**VK**

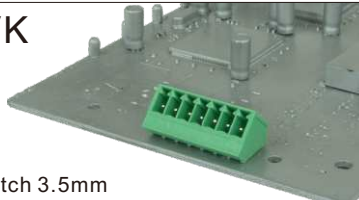

Pitch 3.5mm  
45D  
Poles 2p~24p  
VKxx11500000G\*  
Number of poles

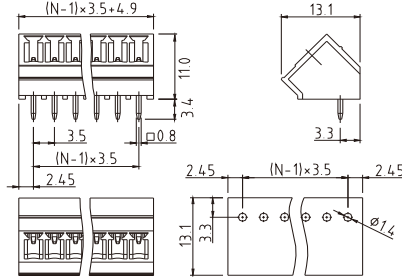

Electrical:	cULus	VDE
Voltage rating:	300V	300V
Current rating:	8A	10A
Wire range:		
Solid wire(AWG):		
Stranded wire(AWG):		

Withstanding Voltage:	1.6KV	2.5KV
Safety Approval:		

**VK**

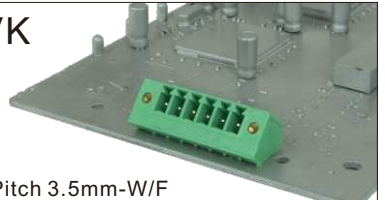

Pitch 3.5mm-W/F  
45D  
Poles 2p~24p  
VKxx12500000G\*  
Number of poles

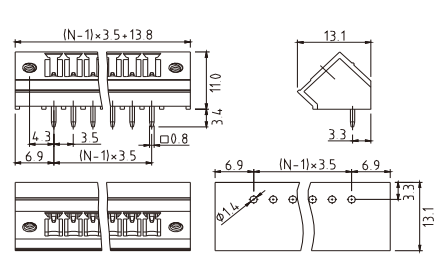

Electrical:	cULus	VDE
Voltage rating:	300V	300V
Current rating:	8A	10A
Wire range:		
Solid wire(AWG):		
Stranded wire(AWG):		

Withstanding Voltage:	1.6KV	2.5KV
Safety Approval:		

**VK**

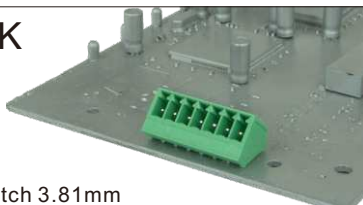

Pitch 3.81mm  
45D  
Poles 2p~24p  
VKxx31500000G\*  
Number of poles

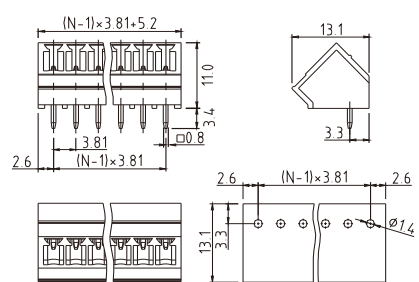

Electrical:	cULus	VDE
Voltage rating:	300V	300V
Current rating:	8A	10A
Wire range:		
Solid wire(AWG):		
Stranded wire(AWG):		

Withstanding Voltage:	1.6KV	2.5KV
Safety Approval:		

**VK**

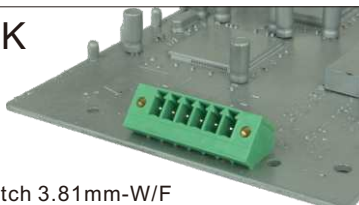

Pitch 3.81mm-W/F  
45D  
Poles 2p~24p  
VKxx32500000G\*  
Number of poles

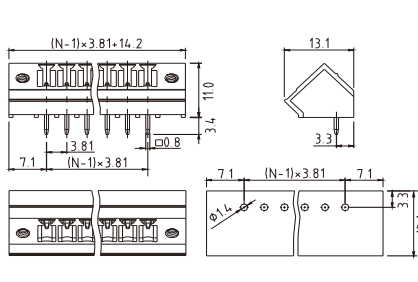

Electrical:	cULus	VDE
Voltage rating:	300V	300V
Current rating:	8A	10A
Wire range:		
Solid wire(AWG):		
Stranded wire(AWG):		

Withstanding Voltage:	1.6KV	2.5KV
Safety Approval:		

**VK**

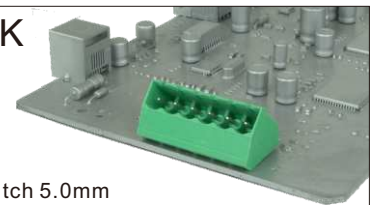

Pitch 5.0mm  
45D, Close  
Poles 2p~24p  
VKxx71500000G\*  
Number of poles

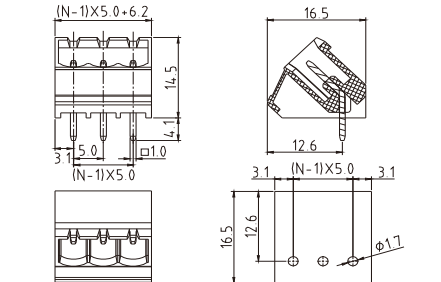

Electrical:	cULus	VDE	TUV
Voltage rating:	300V	300V	300V
Current rating:	15A	17A	20A
Wire range:			
Solid wire(AWG):			
Stranded wire(AWG):			

Withstanding Voltage:	1.6KV	2.5KV	2.5KV
Safety Approval:			

**VK**

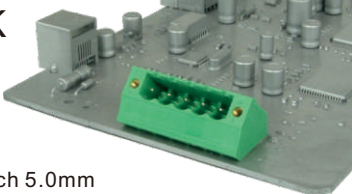

Pitch 5.0mm  
45D, With flange  
Poles 2p~24p  
VKxx72500000G\*  
Number of poles

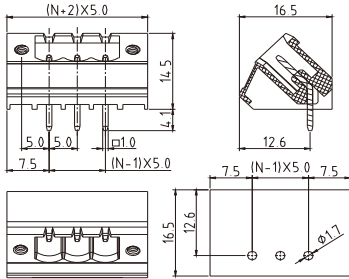

Electrical:	cULus	VDE	TUV
Voltage rating:	300V	300V	300V
Current rating:	15A	17A	20A
Wire range:			
Solid wire(AWG):			
Stranded wire(AWG):			

Withstanding Voltage: 1.6KV 2.5KV 2.5KV  
Safety Approval:   

**VK**

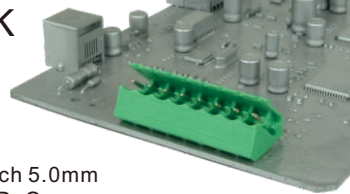

Pitch 5.0mm  
45D, Open  
Poles 2p~24p  
VKxx70500000G\*  
Number of poles

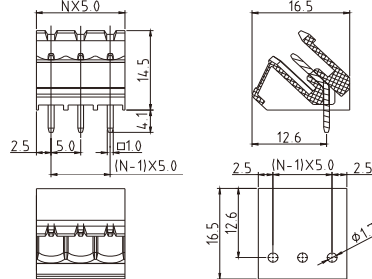

Electrical:	cULus	VDE	TUV
Voltage rating:	300V	300V	300V
Current rating:	15A	17A	20A
Wire range:			
Solid wire(AWG):			
Stranded wire(AWG):			

Withstanding Voltage: 1.6KV 2.5KV 2.5KV  
Safety Approval:   

**VK**

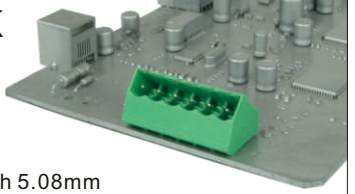

Pitch 5.08mm  
45D, Close  
Poles 2p~24p  
VKxx51500000G\*  
Number of poles

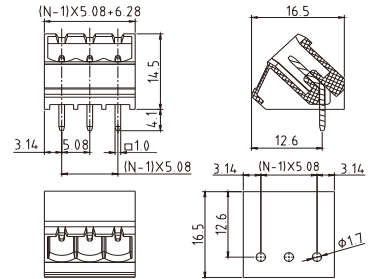

Electrical:	cULus	VDE	TUV
Voltage rating:	300V	300V	300V
Current rating:	15A	17A	20A
Wire range:			
Solid wire(AWG):			
Stranded wire(AWG):			

Withstanding Voltage: 1.6KV 2.5KV 2.5KV  
Safety Approval:   

**VK**

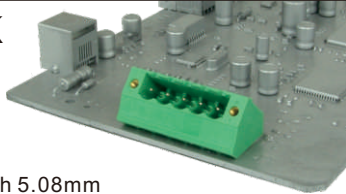

Pitch 5.08mm  
45D, With flange  
Poles 2p~24p  
VKxx52500000G\*  
Number of poles

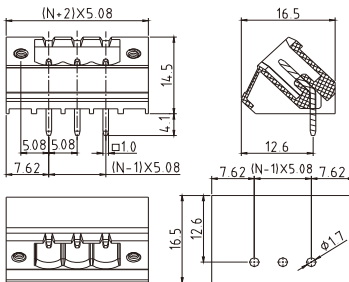

Electrical:	cULus	VDE	TUV
Voltage rating:	300V	300V	300V
Current rating:	15A	17A	20A
Wire range:			
Solid wire(AWG):			
Stranded wire(AWG):			

Withstanding Voltage: 1.6KV 2.5KV 2.5KV  
Safety Approval:   

**VK**

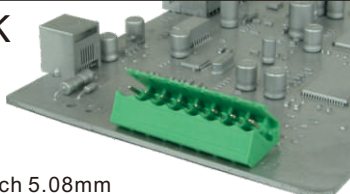

Pitch 5.08mm  
45D, Open  
Poles 2p~24p  
VKxx50500000G\*  
Number of poles

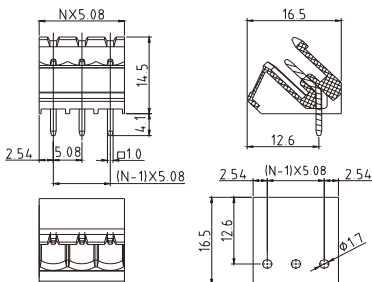

Electrical:	cULus	VDE	TUV
Voltage rating:	300V	300V	300V
Current rating:	15A	17A	20A
Wire range:			
Solid wire(AWG):			
Stranded wire(AWG):			

Withstanding Voltage: 1.6KV 2.5KV 2.5KV  
Safety Approval:   

**V7**

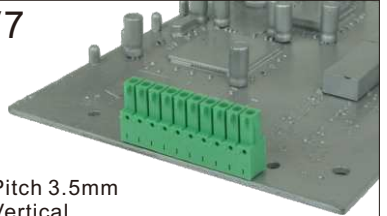

Pitch 3.5mm  
Vertical  
Poles 2p~24p  
V7xx11500000G\*  
Number of poles

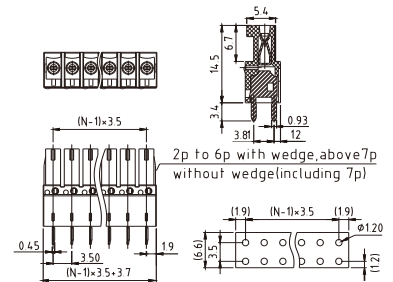

Electrical:	cULus
Voltage rating:	300V
Current rating:	4A
Wire range:	
Solid wire(AWG):	
Stranded wire(AWG):	
Torque(Lb-In):	

Screw:  
Wire strip length:  
Withstanding Voltage: 1.6KV  
Safety Approval: 

**V7**

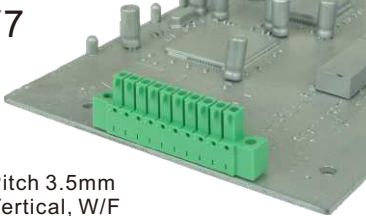

Pitch 3.5mm  
Vertical, W/F  
Poles 2p~24p  
V7xx1250000G\*  
Number of poles

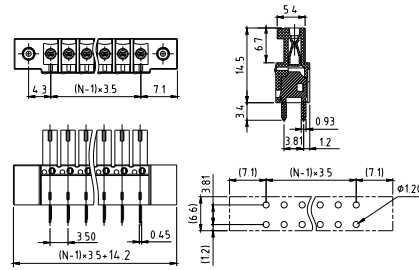

Electrical:	cULus
Voltage rating:	300V
Current rating:	4A
Wire range:	
Solid wire(AWG):	
Stranded wire(AWG):	
Torque(Lb-In) :	

**E**

Screw:	
Wire strip length:	
Withstanding Voltage:	1.6KV
Safety Approval:	<b>cULus</b>

**V7**

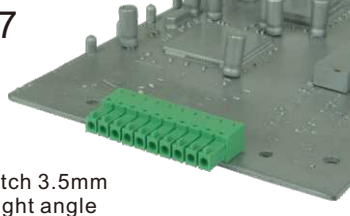

Pitch 3.5mm  
Right angle  
Poles 2p~24p  
V7xx11510000G\*  
Number of poles

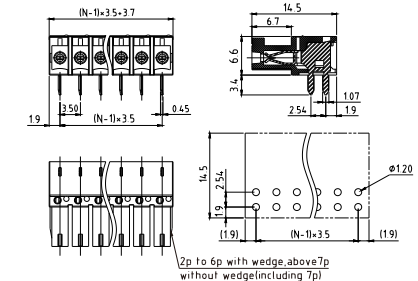

Electrical:	cULus
Voltage rating:	300V
Current rating:	4A
Wire range:	
Solid wire(AWG):	
Stranded wire(AWG):	
Torque(Lb-In) :	

Screw:	
Wire strip length:	
Withstanding Voltage:	1.6KV
Safety Approval:	<b>cULus</b>

**V7**

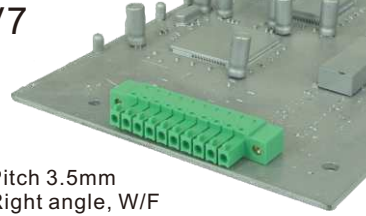

Pitch 3.5mm  
Right angle, W/F  
Poles 2p~24p  
V7xx12510000G\*  
Number of poles

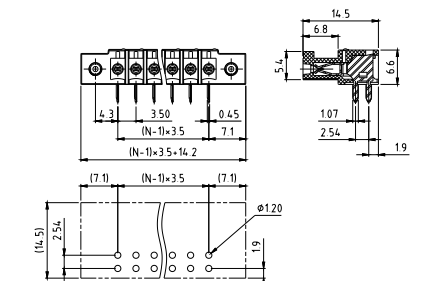

Electrical:	cULus
Voltage rating:	300V
Current rating:	4A
Wire range:	
Solid wire(AWG):	
Stranded wire(AWG):	
Torque(Lb-In) :	

Screw:	
Wire strip length:	
Withstanding Voltage:	1.6KV
Safety Approval:	<b>cULus</b>

**V7**

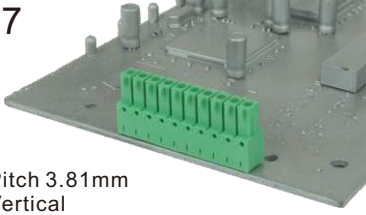

Pitch 3.81mm  
Vertical  
Poles 2p~24p  
V7xx31500000G\*  
Number of poles

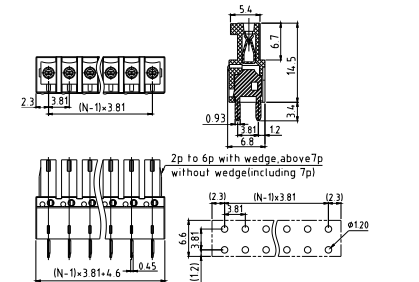

Electrical:	cULus
Voltage rating:	300V
Current rating:	4A
Wire range:	
Solid wire(AWG):	
Stranded wire(AWG):	
Torque(Lb-In) :	

Screw:	
Wire strip length:	
Withstanding Voltage:	1.6KV
Safety Approval:	<b>cULus</b>

**V7**

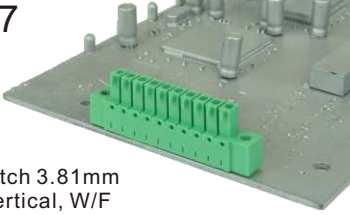

Pitch 3.81mm  
Vertical, W/F  
Poles 2p~24p  
V7xx32500000G\*  
Number of poles

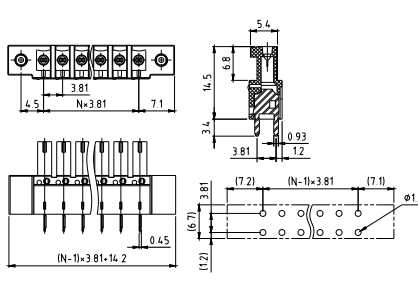

Electrical:	cULus
Voltage rating:	300V
Current rating:	4A
Wire range:	
Solid wire(AWG):	
Stranded wire(AWG):	
Torque(Lb-In) :	

Screw:	
Wire strip length:	
Withstanding Voltage:	1.6KV
Safety Approval:	<b>cULus</b>

**V7**

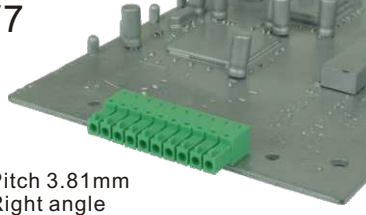

Pitch 3.81mm  
Right angle  
Poles 2p~24p  
V7xx31510000G\*  
Number of poles

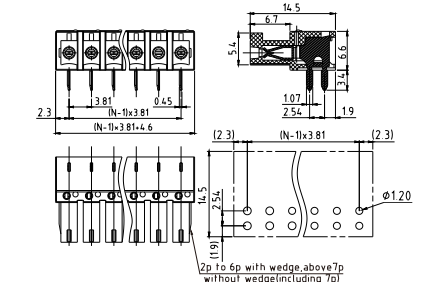

Electrical:	cULus
Voltage rating:	300V
Current rating:	4A
Wire range:	
Solid wire(AWG):	
Stranded wire(AWG):	
Torque(Lb-In) :	

Screw:	
Wire strip length:	
Withstanding Voltage:	1.6KV
Safety Approval:	<b>cULus</b>

**V7**

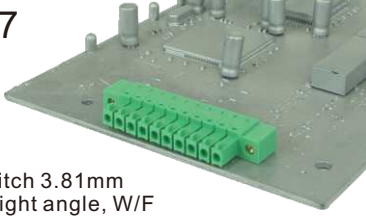

Pitch 3.81mm  
Right angle, W/F  
Poles 2p~24p  
V7xx32510000G\*  
Number of poles

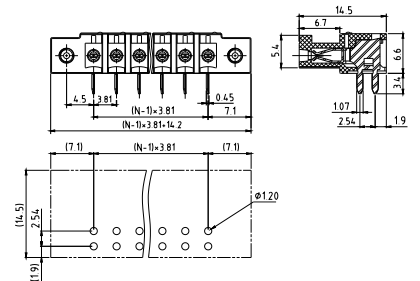

Electrical:	cULus
Voltage rating:	300V
Current rating:	4A
Wire range:	
Solid wire(AWG):	
Stranded wire(AWG):	
Torque(Lb-In) :	
Screw:	
Wire strip length:	
Withstanding Voltage:	1.6KV
Safety Approval:	<b>cULus</b>

**V7**

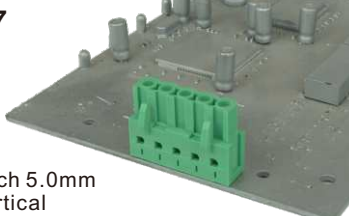

Pitch 5.0mm  
Vertical  
Poles 2p~24p  
V7xx71500000G\*  
Number of poles

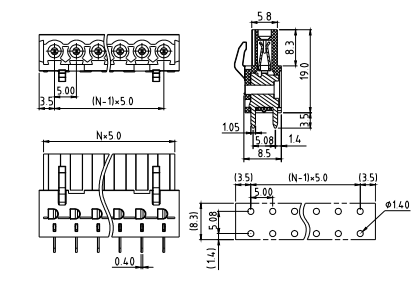

Electrical:	cULus
Voltage rating:	300V
Current rating:	10A
Wire range:	
Solid wire(AWG):	
Stranded wire(AWG):	
Torque(Lb-In) :	
Screw:	
Wire strip length:	
Withstanding Voltage:	1.6KV
Safety Approval:	<b>cULus</b>

**V7**

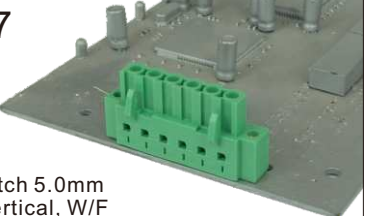

Pitch 5.0mm  
Vertical, W/F  
Poles 2p~24p  
V7xx72500000G\*  
Number of poles

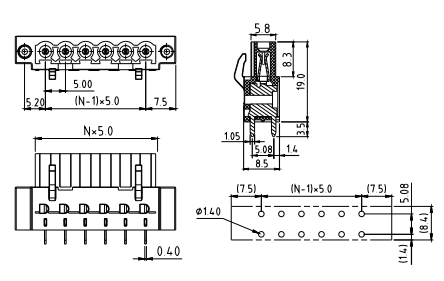

Electrical:	cULus
Voltage rating:	300V
Current rating:	10A
Wire range:	
Solid wire(AWG):	
Stranded wire(AWG):	
Torque(Lb-In) :	
Screw:	
Wire strip length:	
Withstanding Voltage:	1.6KV
Safety Approval:	<b>cULus</b>

**V7**

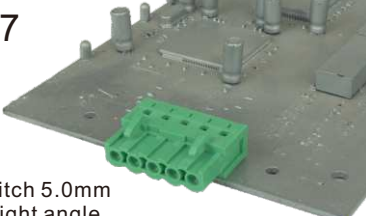

Pitch 5.0mm  
Right angle  
Poles 2p~24p  
V7xx71510000G\*  
Number of poles

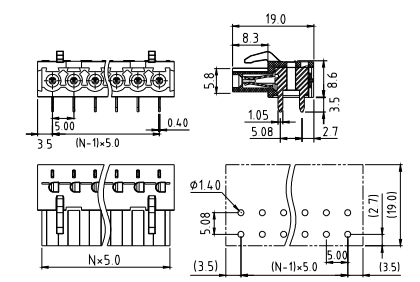

Electrical:	cULus
Voltage rating:	300V
Current rating:	10A
Wire range:	
Solid wire(AWG):	
Stranded wire(AWG):	
Torque(Lb-In) :	
Screw:	
Wire strip length:	
Withstanding Voltage:	1.6KV
Safety Approval:	<b>cULus</b>

**V7**



Pitch 5.0mm  
Right angle, W/F  
Poles 2p~24p  
V7xx72510000G\*  
Number of poles

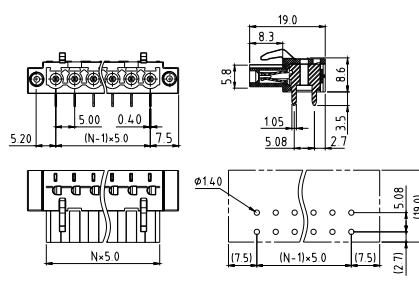

Electrical:	cULus
Voltage rating:	300V
Current rating:	10A
Wire range:	
Solid wire(AWG):	
Stranded wire(AWG):	
Torque(Lb-In) :	
Screw:	
Wire strip length:	
Withstanding Voltage:	1.6KV
Safety Approval:	<b>cULus</b>

**V7**

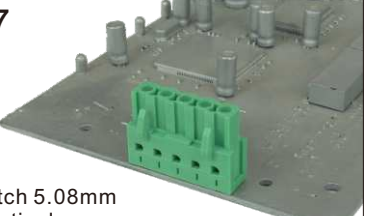

Pitch 5.08mm  
Vertical  
Poles 2p~24p  
V7xx51500000Y\*  
Number of poles

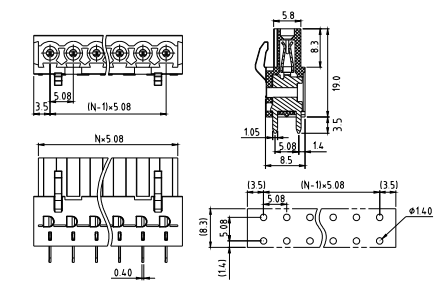

Electrical:	cULus
Voltage rating:	300V
Current rating:	12A
Wire range:	
Solid wire(AWG):	
Stranded wire(AWG):	
Torque(Lb-In) :	
Screw:	
Wire strip length:	
Withstanding Voltage:	1.6KV
Safety Approval:	<b>cULus</b>

E

**V7**

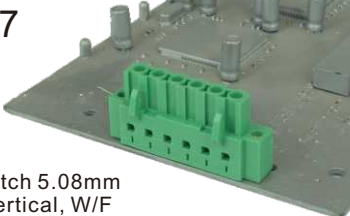

Pitch 5.08mm  
Vertical, W/F  
Poles 2p~24p  
V7xx5250000Y\*  
Number of poles

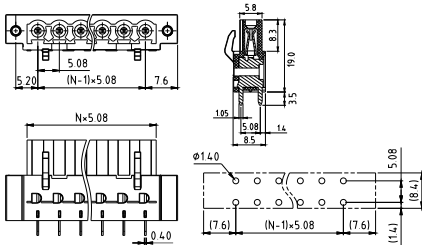

Electrical:	cULus
Voltage rating:	300V
Current rating:	12A
Wire range:	
Solid wire(AWG):	
Stranded wire(AWG):	
Torque(Lb-In) :	

**E**

Screw:	
Wire strip length:	
Withstanding Voltage:	1.6KV
Safety Approval:	<b>cULus</b>

**V7**

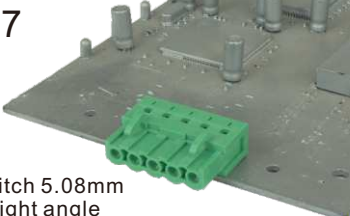

Pitch 5.08mm  
Right angle  
Poles 2p~24p  
V7xx51510000Y\*  
Number of poles

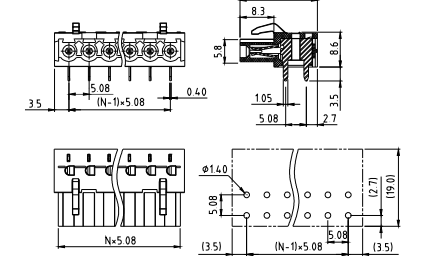

Electrical:	cULus
Voltage rating:	300V
Current rating:	12A
Wire range:	
Solid wire(AWG):	
Stranded wire(AWG):	
Torque(Lb-In) :	

Screw:	
Wire strip length:	
Withstanding Voltage:	1.6KV
Safety Approval:	<b>cULus</b>

**V7**



Pitch 5.08mm  
Right angle, W/F  
Poles 2p~24p  
V7xx52510000Y\*  
Number of poles

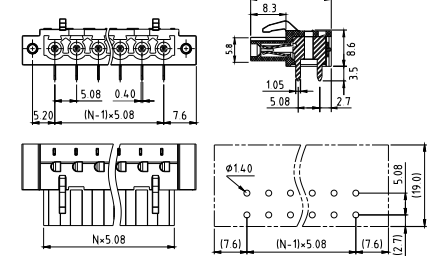

Electrical:	cULus
Voltage rating:	300V
Current rating:	12A
Wire range:	
Solid wire(AWG):	
Stranded wire(AWG):	
Torque(Lb-In) :	

Screw:	
Wire strip length:	
Withstanding Voltage:	1.6KV
Safety Approval:	<b>cULus</b>

**V7**

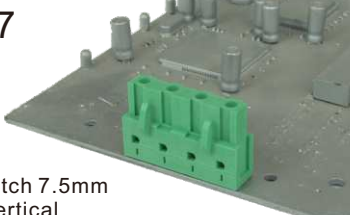

Pitch 7.5mm  
Vertical  
Poles 2p~16p  
V7xxA150000G\*  
Number of poles

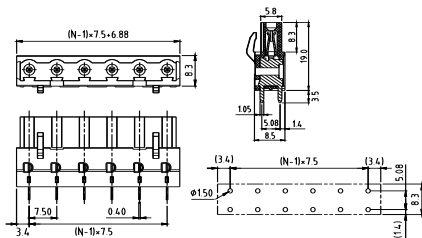

Electrical:	cULus
Voltage rating:	300V
Current rating:	10A
Wire range:	
Solid wire(AWG):	
Stranded wire(AWG):	
Torque(Lb-In) :	

Screw:	
Wire strip length:	
Withstanding Voltage:	1.6KV
Safety Approval:	<b>cULus</b>

**V7**

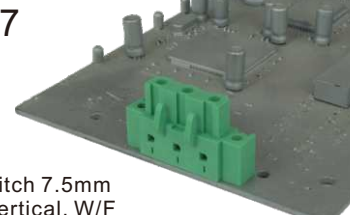

Pitch 7.5mm  
Vertical, W/F  
Poles 2p~16p  
V7xxA250000G\*  
Number of poles

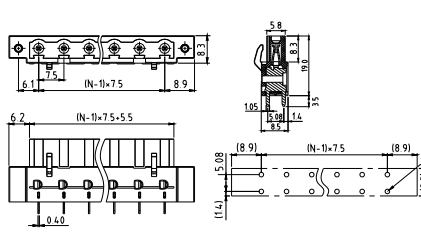

Electrical:	cULus
Voltage rating:	300V
Current rating:	10A
Wire range:	
Solid wire(AWG):	
Stranded wire(AWG):	
Torque(Lb-In) :	

Screw:	
Wire strip length:	
Withstanding Voltage:	1.6KV
Safety Approval:	<b>cULus</b>

**V7**

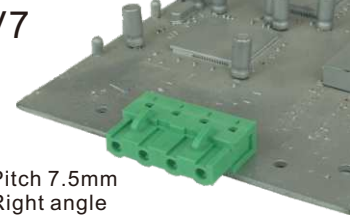

Pitch 7.5mm  
Right angle  
Poles 2p~16p  
V7xxA1510000G\*  
Number of poles

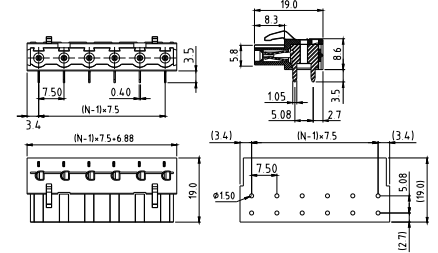

Electrical:	cULus
Voltage rating:	300V
Current rating:	10A
Wire range:	
Solid wire(AWG):	
Stranded wire(AWG):	
Torque(Lb-In) :	

Screw:	
Wire strip length:	
Withstanding Voltage:	1.6KV
Safety Approval:	<b>cULus</b>

**V7**



Pitch 7.5mm  
Right angle, W/F  
Poles 2p~16p  
V7xxA2510000Y\*  
Number of poles

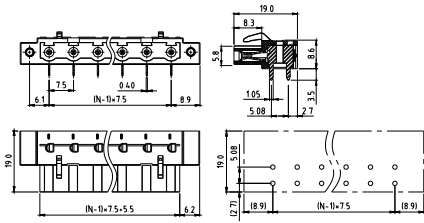

Electrical:	cULus
Voltage rating:	300V
Current rating:	12A
Wire range:	
Solid wire(AWG):	
Stranded wire(AWG):	
Torque(Lb-In) :	

Screw:	
Wire strip length:	
Withstanding Voltage:	1.6KV
Safety Approval:	<b>cULus</b>

**V7**

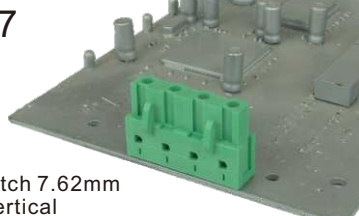

Pitch 7.62mm  
Vertical  
Poles 2p~16p  
V7xx01500000Y\*  
Number of poles

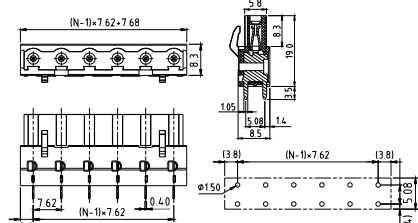

Electrical:	cULus
Voltage rating:	300V
Current rating:	12A
Wire range:	
Solid wire(AWG):	
Stranded wire(AWG):	
Torque(Lb-In) :	

Screw:	
Wire strip length:	
Withstanding Voltage:	1.6KV
Safety Approval:	<b>cULus</b>

**V7**



Pitch 7.62mm  
Vertical, W/F  
Poles 2p~16p  
V7xx02500000Y\*  
Number of poles

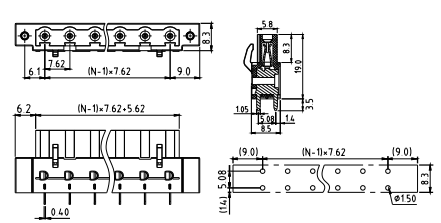

Electrical:	cULus
Voltage rating:	300V
Current rating:	12A
Wire range:	
Solid wire(AWG):	
Stranded wire(AWG):	
Torque(Lb-In) :	

Screw:	
Wire strip length:	
Withstanding Voltage:	1.6KV
Safety Approval:	<b>cULus</b>

**V7**

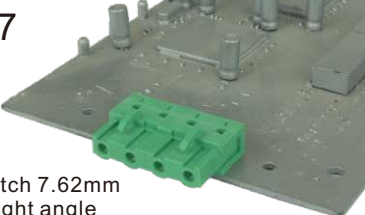

Pitch 7.62mm  
Right angle  
Poles 2p~16p  
V7xx01510000Y\*  
Number of poles

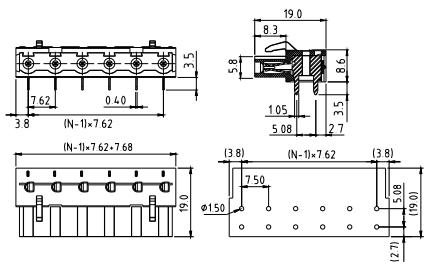

Electrical:	cULus
Voltage rating:	300V
Current rating:	12A
Wire range:	
Solid wire(AWG):	
Stranded wire(AWG):	
Torque(Lb-In) :	

Screw:	
Wire strip length:	
Withstanding Voltage:	1.6KV
Safety Approval:	<b>cULus</b>

**V7**



Pitch 7.62mm  
Right angle, W/F  
Poles 2p~16p  
V7xx02510000Y\*  
Number of poles

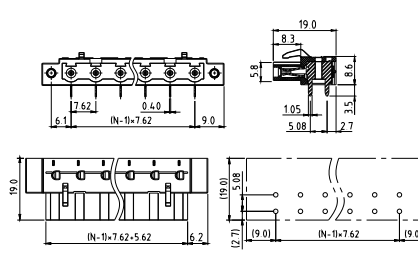

Electrical:	cULus
Voltage rating:	300V
Current rating:	12A
Wire range:	
Solid wire(AWG):	
Stranded wire(AWG):	
Torque(Lb-In) :	

Screw:	
Wire strip length:	
Withstanding Voltage:	1.6KV
Safety Approval:	<b>cULus</b>

**VX**

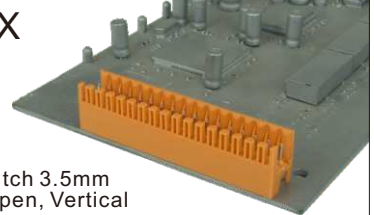

Pitch 3.5mm  
Open, Vertical  
Poles 2\*2p~2\*24p  
VXxx10300000G\*  
Number of poles

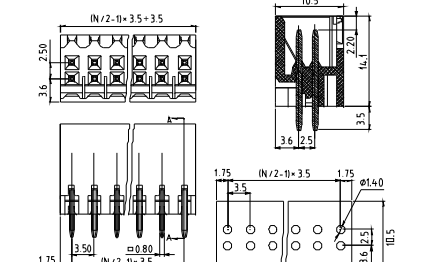

Electrical:	cULus
Voltage rating:	150V
Current rating:	7A
Wire range:	
Solid wire(AWG):	
Stranded wire(AWG):	
Torque(Lb-In) :	

Screw:	
Wire strip length:	
Withstanding Voltage:	1.3KV
Safety Approval:	<b>cULus</b>

E

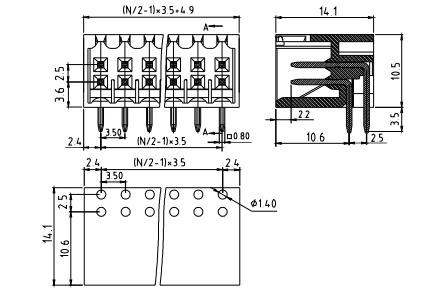
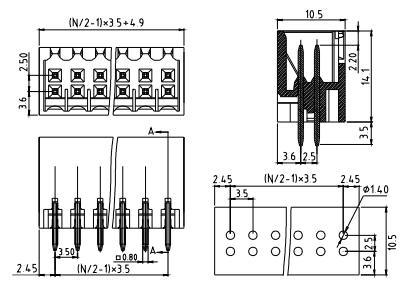
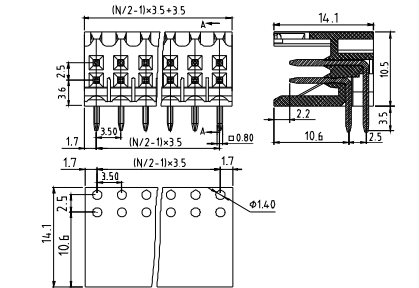
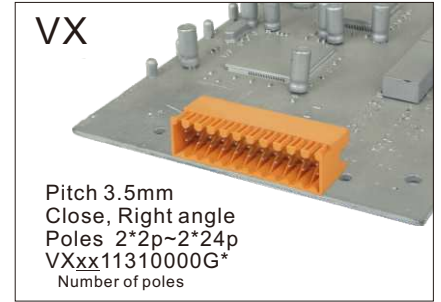
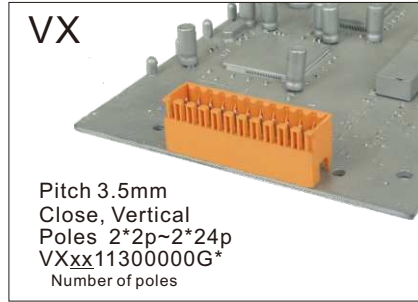
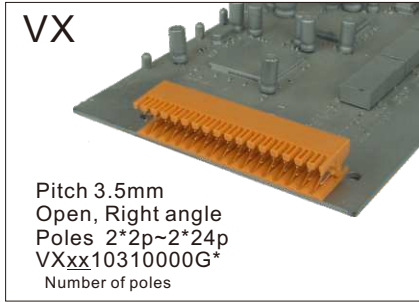

Electrical:	cULus
Voltage rating:	150V
Current rating:	7A
Wire range:	
Solid wire(AWG):	
Stranded wire(AWG):	
Torque(Lb-In) :	

Electrical:	cULus
Voltage rating:	150V
Current rating:	7A
Wire range:	
Solid wire(AWG):	
Stranded wire(AWG):	
Torque(Lb-In) :	

Electrical:	cULus
Voltage rating:	150V
Current rating:	7A
Wire range:	
Solid wire(AWG):	
Stranded wire(AWG):	
Torque(Lb-In) :	

**E**

Screw:	
Wire strip length:	
Withstanding Voltage:	1.3KV
Safety Approval:	<b>cULus</b>

Screw:	
Wire strip length:	
Withstanding Voltage:	1.3KV
Safety Approval:	<b>cULus</b>

Screw:	
Wire strip length:	
Withstanding Voltage:	1.3KV
Safety Approval:	<b>cULus</b>

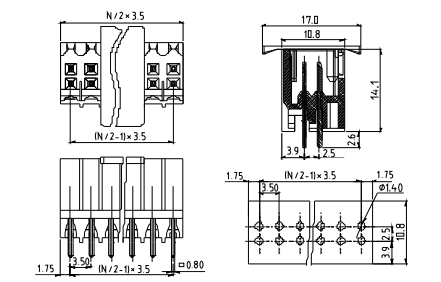
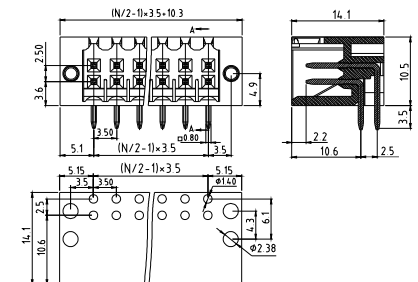
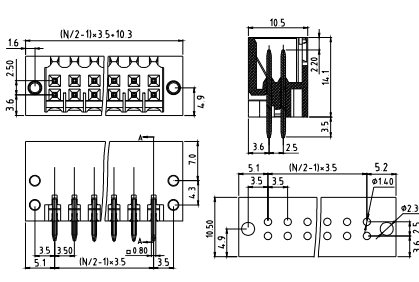
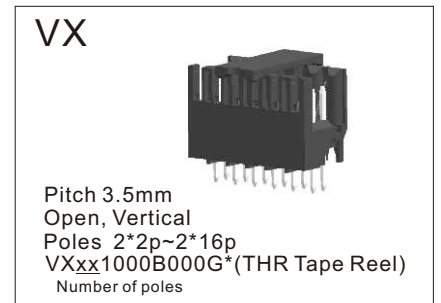
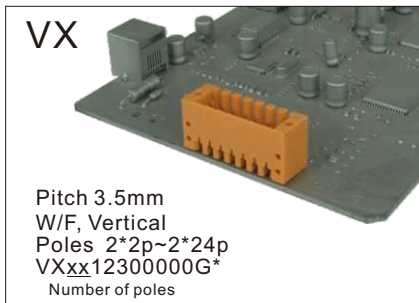

Electrical:	cULus
Voltage rating:	150V
Current rating:	7A
Wire range:	
Solid wire(AWG):	
Stranded wire(AWG):	
Torque(Lb-In) :	

Electrical:	cULus
Voltage rating:	150V
Current rating:	7A
Wire range:	
Solid wire(AWG):	
Stranded wire(AWG):	
Torque(Lb-In) :	

Electrical:	cULus
Voltage rating:	150V
Current rating:	7A
Wire range:	
Solid wire(AWG):	
Stranded wire(AWG):	
Torque(Lb-In) :	

Screw:	
Wire strip length:	
Withstanding Voltage:	1.3KV
Safety Approval:	<b>cULus</b>

Screw:	
Wire strip length:	
Withstanding Voltage:	1.3KV
Safety Approval:	<b>cULus</b>

Screw:	
Wire strip length:	
Withstanding Voltage:	1.3KV
Safety Approval:	<b>(cULus)</b> pending

VX



Pitch 3.5mm  
Open, Right angle  
Poles 2\*2p~2\*16p  
VXxx100B000G\*(THR Tape Reel)  
Number of poles

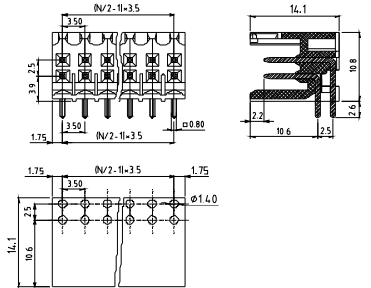

Electrical:	cULus
Voltage rating:	150V
Current rating:	7A
Wire range:	
Solid wire(AWG):	
Stranded wire(AWG):	
Torque(Lb-In) :	
Screw:	
Wire strip length:	
Withstanding Voltage:	1.3KV
Safety Approval:	(cULus) pending

VX

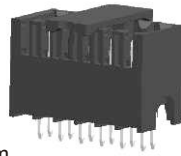

Pitch 3.5mm  
Close, Vertical  
Poles 2\*2p~2\*16p  
VXxx1100B000G\*(THR Tape Reel)  
Number of poles

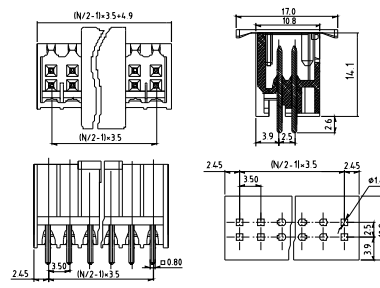

Electrical:	cULus
Voltage rating:	150V
Current rating:	7A
Wire range:	
Solid wire(AWG):	
Stranded wire(AWG):	
Torque(Lb-In) :	
Screw:	
Wire strip length:	
Withstanding Voltage:	1.3KV
Safety Approval:	(cULus) pending

VX



Pitch 3.5mm  
Close, Right angle  
Poles 2\*2p~2\*16p  
VXxx1101B000G\*(THR Tape Reel)  
Number of poles

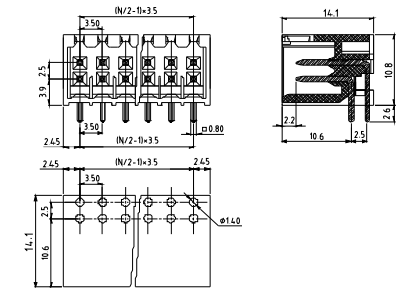

Electrical:	cULus
Voltage rating:	150V
Current rating:	7A
Wire range:	
Solid wire(AWG):	
Stranded wire(AWG):	
Torque(Lb-In) :	
Screw:	
Wire strip length:	
Withstanding Voltage:	1.3KV
Safety Approval:	(cULus) pending

VX

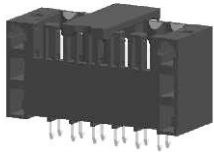

Pitch 3.5mm  
W/F, Vertical  
Poles 2\*2p~2\*16p  
VXxx1200B000G\*(THR Tape Reel)  
Number of poles

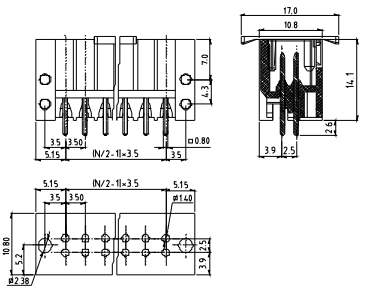

Electrical:	cULus
Voltage rating:	150V
Current rating:	7A
Wire range:	
Solid wire(AWG):	
Stranded wire(AWG):	
Torque(Lb-In) :	
Screw:	
Wire strip length:	
Withstanding Voltage:	1.3KV
Safety Approval:	(cULus) pending

VX

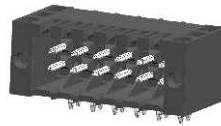

Pitch 3.5mm  
W/F, Right angle  
Poles 2\*2p~2\*16p  
VXxx1201B000G\*(THR Tape Reel)  
Number of poles

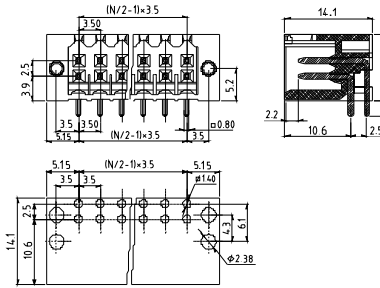

Electrical:	cULus
Voltage rating:	150V
Current rating:	7A
Wire range:	
Solid wire(AWG):	
Stranded wire(AWG):	
Torque(Lb-In) :	
Screw:	
Wire strip length:	
Withstanding Voltage:	1.3KV
Safety Approval:	(cULus) pending

NR



Pitch 3.5mm  
Right angle, With flange, THR  
Poles 2\*2p~2\*12p  
NRxx12x1xxxxG\*  
Number of poles

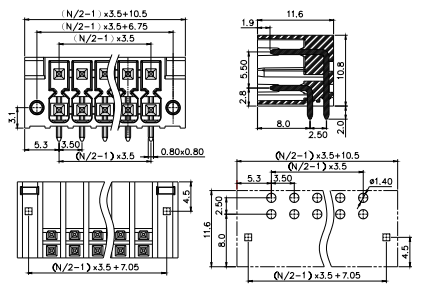

Electrical:	cULus
Voltage rating:	150V
Current rating:	5.5A
Wire range:	
Solid wire(AWG):	
Stranded wire(AWG):	
Torque(Lb-In) :	
Screw:	
Wire strip length:	
Withstanding Voltage:	1.3KV
Safety Approval:	(cULus)

NR



Pitch 3.5mm  
Right angle, W/O flange, THR  
Poles 2\*2p~2\*12p  
NRxx11x1xxxxG\*  
Number of poles

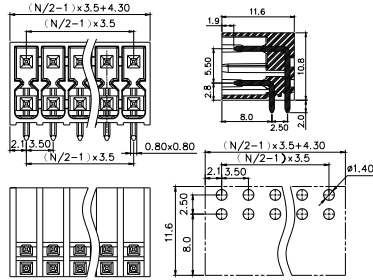

Electrical: cULus  
Voltage rating: 150V  
Current rating: 5.5A  
Wire range:  
Solid wire(AWG):  
Stranded wire(AWG):  
Wire strip length:  
Withstanding Voltage: 1.3KV  
Safety Approval: **cULus**

NR



Pitch 3.5mm  
Vertical, W/O flange, THR  
Poles 2\*2p~2\*24p  
NRxx11x0xxxxG\*  
Number of poles

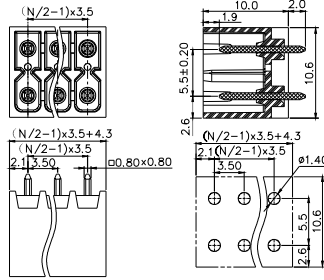

Electrical: cULus  
Voltage rating: 300V  
Current rating: 5.5A  
Wire range:  
Solid wire(AWG):  
Stranded wire(AWG):  
Wire strip length:  
Withstanding Voltage: 1.6KV  
Safety Approval: **cULus**

NR



Pitch 3.5mm  
Vertical, With flange, THR  
Poles 2\*2p~2\*24p  
NRxx12x0xxxxG\*  
Number of poles

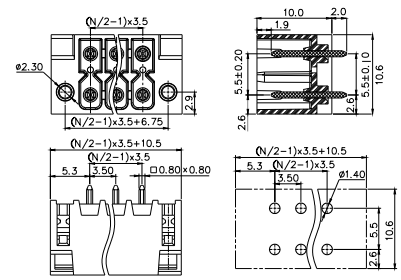

Electrical: cULus  
Voltage rating: 300V  
Current rating: 5.5A  
Wire range:  
Solid wire(AWG):  
Stranded wire(AWG):  
Wire strip length:  
Withstanding Voltage: 1.6KV  
Safety Approval: **cULus**

KE

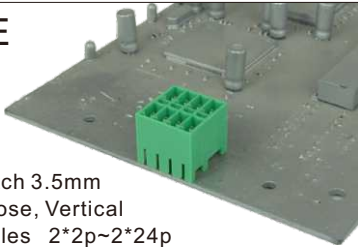

Pitch 3.5mm  
Close, Vertical  
Poles 2\*2p~2\*24p  
KExx1150A000G\*  
Number of poles

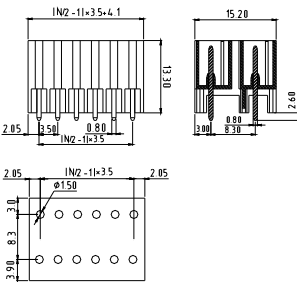

Electrical: cULus  
Voltage rating: 160V  
Current rating: 5.5A  
Wire range:  
Solid wire(AWG):  
Stranded wire(AWG):  
Torque(Lb-In) :  
Screw:  
Wire strip length:  
Withstanding Voltage: 1.32KV  
Safety Approval: **cULus**

KE

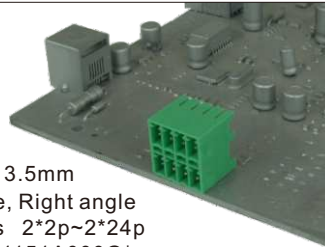

Pitch 3.5mm  
Close, Right angle  
Poles 2\*2p~2\*24p  
KExx1151A000G\*  
Number of poles

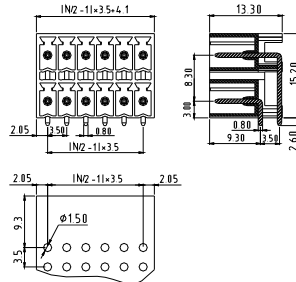

Electrical: cULus  
Voltage rating: 160V  
Current rating: 5.5A  
Wire range:  
Solid wire(AWG):  
Stranded wire(AWG):  
Torque(Lb-In) :  
Screw:  
Wire strip length:  
Withstanding Voltage: 1.32KV  
Safety Approval: **cULus**

KE

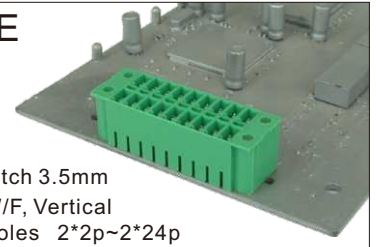

Pitch 3.5mm  
W/F, Vertical  
Poles 2\*2p~2\*24p  
KExx1250A000G\*  
Number of poles

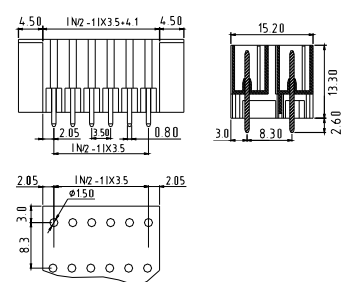

Electrical: cULus  
Voltage rating: 160V  
Current rating: 5.5A  
Wire range:  
Solid wire(AWG):  
Stranded wire(AWG):  
Torque(Lb-In) :  
Screw:  
Wire strip length:  
Withstanding Voltage: 1.32KV  
Safety Approval: **cULus**

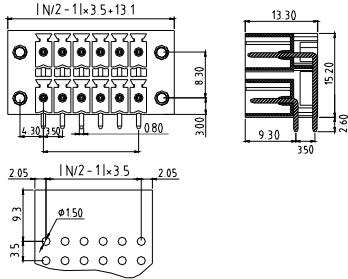
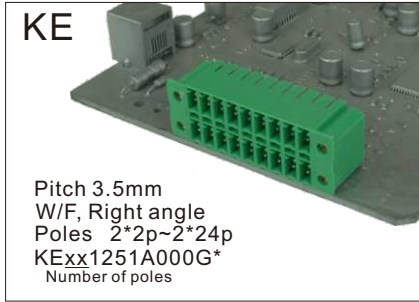

Electrical:	cULus
Voltage rating:	160V
Current rating:	5.5A
Wire range:	
Solid wire(AWG):	
Stranded wire(AWG):	
Torque(Lb-In) :	

Screw:	
Wire strip length:	
Withstanding Voltage:	1.32KV
Safety Approval:	<b>cULus</b>

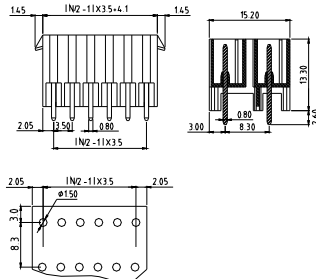
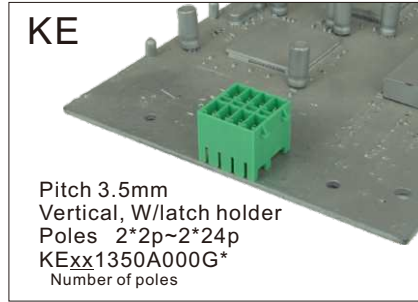

Electrical:	cULus
Voltage rating:	160V
Current rating:	5.5A
Wire range:	
Solid wire(AWG):	
Stranded wire(AWG):	
Torque(Lb-In) :	

Screw:	
Wire strip length:	
Withstanding Voltage:	1.32KV
Safety Approval:	<b>cULus</b>

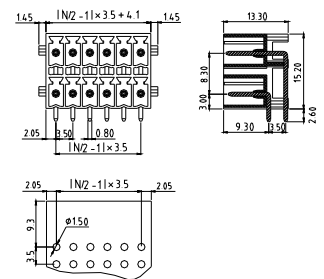
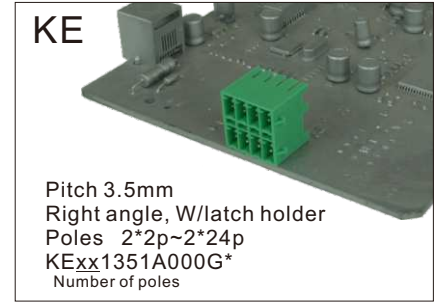

Electrical:	cULus
Voltage rating:	160V
Current rating:	5.5A
Wire range:	
Solid wire(AWG):	
Stranded wire(AWG):	
Torque(Lb-In) :	

Screw:	
Wire strip length:	
Withstanding Voltage:	1.32KV
Safety Approval:	<b>cULus</b>

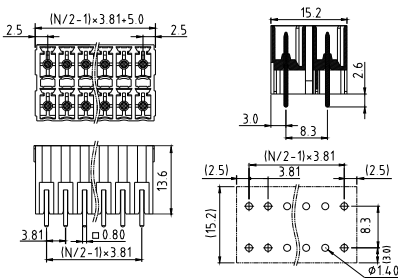
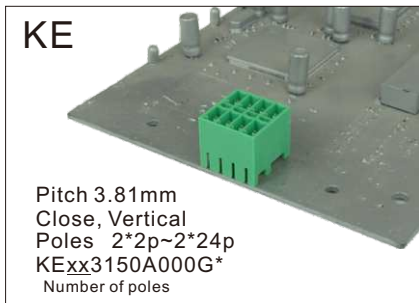

Electrical:	cULus
Voltage rating:	300V
Current rating:	5.5A
Wire range:	
Solid wire(AWG):	
Stranded wire(AWG):	
Torque(Lb-In) :	

Screw:	
Wire strip length:	
Withstanding Voltage:	1.6KV
Safety Approval:	<b>cULus</b>

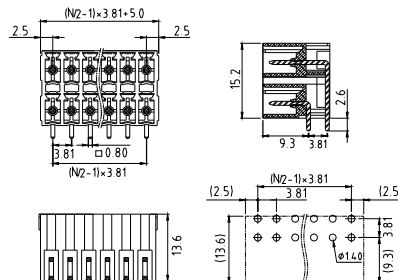
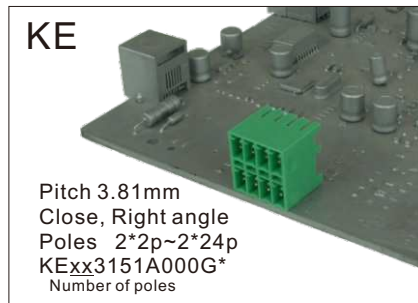

Electrical:	cULus
Voltage rating:	300V
Current rating:	5.5A
Wire range:	
Solid wire(AWG):	
Stranded wire(AWG):	
Torque(Lb-In) :	

Screw:	
Wire strip length:	
Withstanding Voltage:	1.6KV
Safety Approval:	<b>cULus</b>

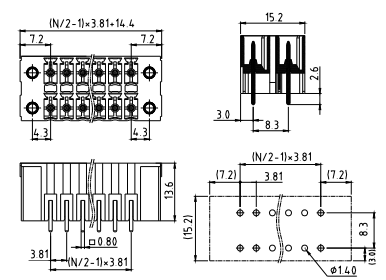
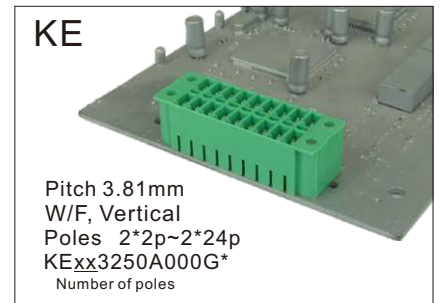

Electrical:	cULus
Voltage rating:	300V
Current rating:	5.5A
Wire range:	
Solid wire(AWG):	
Stranded wire(AWG):	
Torque(Lb-In) :	

Screw:	
Wire strip length:	
Withstanding Voltage:	1.6KV
Safety Approval:	<b>cULus</b>

E

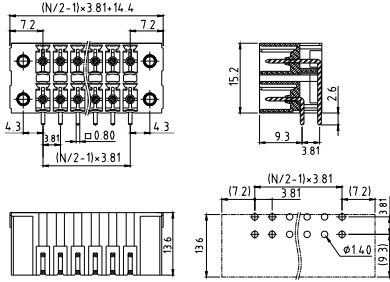
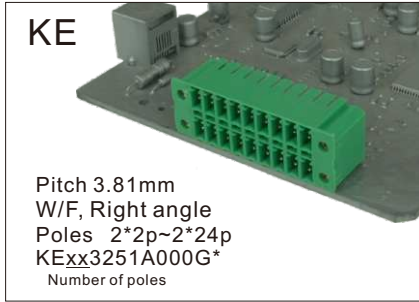

Electrical:	cULus
Voltage rating:	300V
Current rating:	5.5A
Wire range:	
Solid wire(AWG):	
Stranded wire(AWG):	
Torque(Lb-In) :	

**E**

Screw:	
Wire strip length:	
Withstanding Voltage:	1.6KV
Safety Approval:	<b>cULus</b>

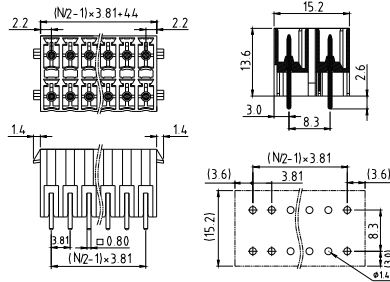
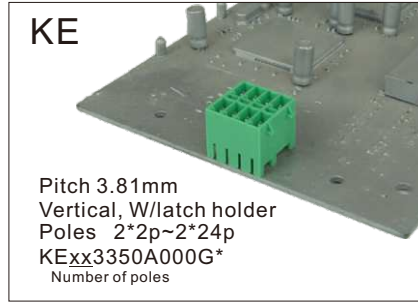

Electrical:	cULus
Voltage rating:	300V
Current rating:	5.5A
Wire range:	
Solid wire(AWG):	
Stranded wire(AWG):	
Torque(Lb-In) :	

Screw:	
Wire strip length:	
Withstanding Voltage:	1.6KV
Safety Approval:	<b>cULus</b>

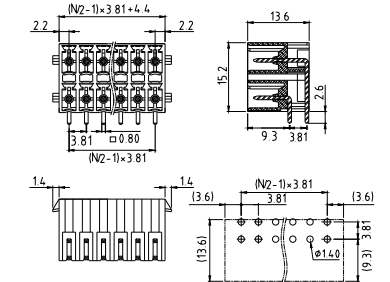
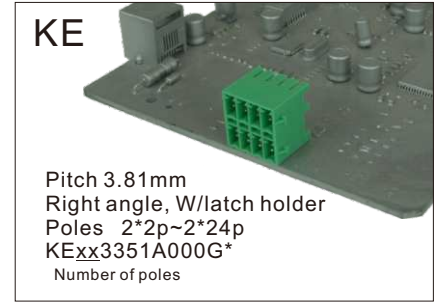

Electrical:	cULus
Voltage rating:	300V
Current rating:	5.5A
Wire range:	
Solid wire(AWG):	
Stranded wire(AWG):	
Torque(Lb-In) :	

Screw:	
Wire strip length:	
Withstanding Voltage:	1.6KV
Safety Approval:	<b>cULus</b>

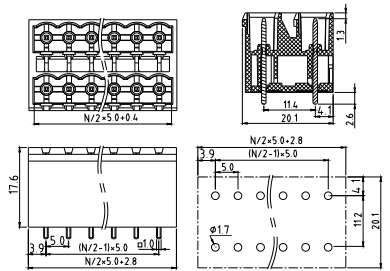
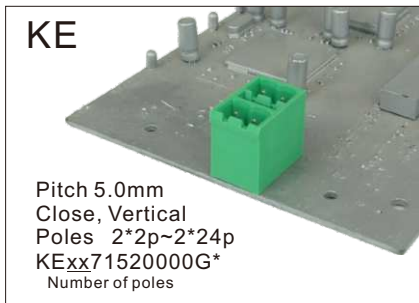

Electrical:	cULus
Voltage rating:	300V
Current rating:	12A
Wire range:	
Solid wire(AWG):	
Stranded wire(AWG):	
Torque(Lb-In) :	

Screw:	
Wire strip length:	
Withstanding Voltage:	1.6KV
Safety Approval:	<b>cULus</b>

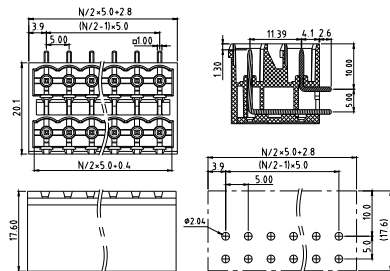
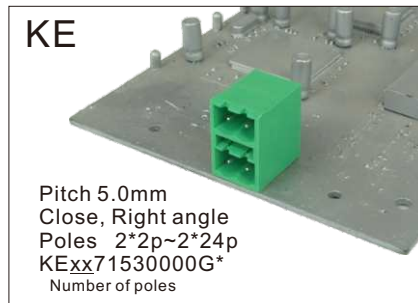

Electrical:	cULus
Voltage rating:	300V
Current rating:	12A
Wire range:	
Solid wire(AWG):	
Stranded wire(AWG):	
Torque(Lb-In) :	

Screw:	
Wire strip length:	
Withstanding Voltage:	1.6KV
Safety Approval:	<b>cULus</b>

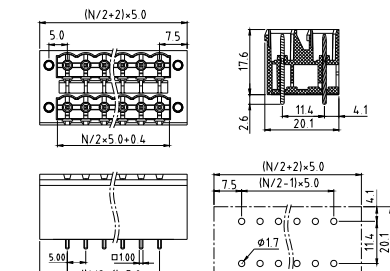
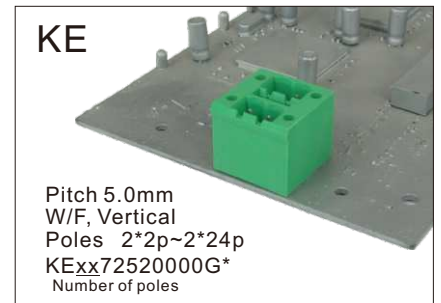

Electrical:	cULus
Voltage rating:	300V
Current rating:	12A
Wire range:	
Solid wire(AWG):	
Stranded wire(AWG):	
Torque(Lb-In) :	

Screw:	
Wire strip length:	
Withstanding Voltage:	1.6KV
Safety Approval:	<b>cULus</b>



**KE**

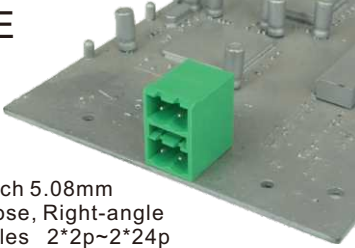

Pitch 5.08mm  
Close, Right-angle  
Poles 2\*2p~2\*24p  
KExx51530000G\*  
Number of poles

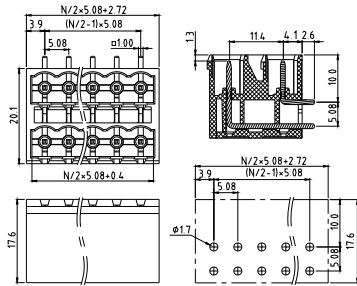

Electrical:	cULus
Voltage rating:	300V
Current rating:	12A
Wire range:	
Solid wire(AWG):	
Stranded wire(AWG):	
Torque(Lb-In) :	
Screw:	
Wire strip length:	
Withstanding Voltage:	1.6KV
Safety Approval:	<b>cULus</b>

**KE**

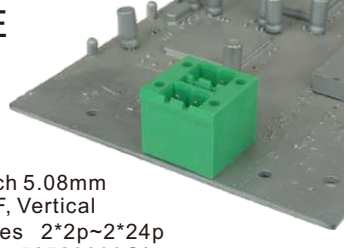

Pitch 5.08mm  
W/F, Vertical  
Poles 2\*2p~2\*24p  
KExx52520000G\*  
Number of poles

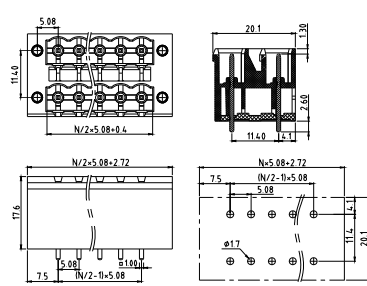

Electrical:	cULus
Voltage rating:	300V
Current rating:	12A
Wire range:	
Solid wire(AWG):	
Stranded wire(AWG):	
Torque(Lb-In) :	
Screw:	
Wire strip length:	
Withstanding Voltage:	1.6KV
Safety Approval:	<b>cULus</b>

**KE**

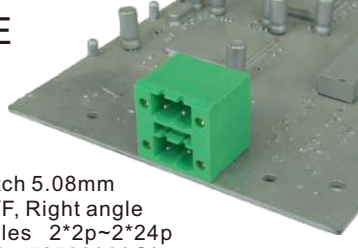

Pitch 5.08mm  
W/F, Right angle  
Poles 2\*2p~2\*24p  
KExx52530000G\*  
Number of poles

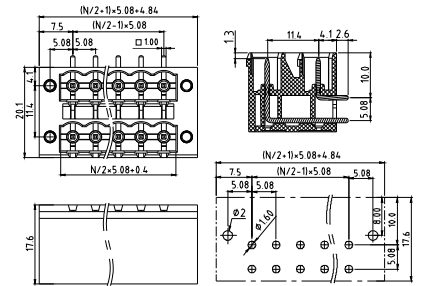

Electrical:	cULus
Voltage rating:	300V
Current rating:	12A
Wire range:	
Solid wire(AWG):	
Stranded wire(AWG):	
Torque(Lb-In) :	
Screw:	
Wire strip length:	
Withstanding Voltage:	1.6KV
Safety Approval:	<b>cULus</b>

E

**KE**

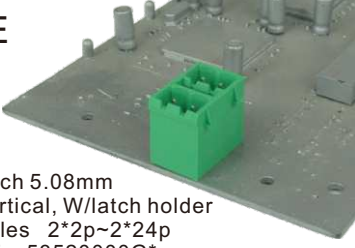

Pitch 5.08mm  
Vertical, W/latch holder  
Poles 2\*2p~2\*24p  
KExx53520000G\*  
Number of poles

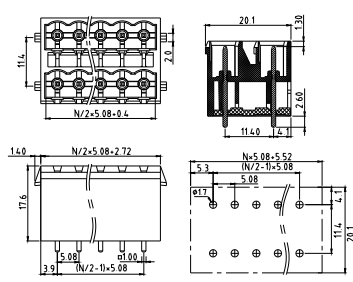

Electrical:	cULus
Voltage rating:	300V
Current rating:	12A
Wire range:	
Solid wire(AWG):	
Stranded wire(AWG):	
Torque(Lb-In) :	
Screw:	
Wire strip length:	
Withstanding Voltage:	1.6KV
Safety Approval:	<b>cULus</b>

**KE**

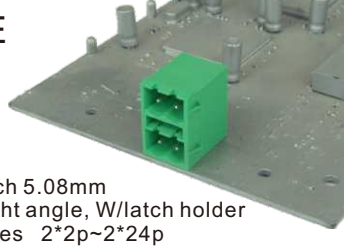

Pitch 5.08mm  
Right angle, W/latch holder  
Poles 2\*2p~2\*24p  
KExx53530000G\*  
Number of poles

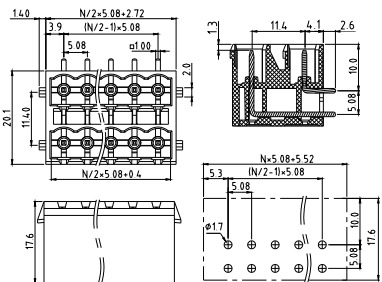

Electrical:	cULus
Voltage rating:	300V
Current rating:	12A
Wire range:	
Solid wire(AWG):	
Stranded wire(AWG):	
Torque(Lb-In) :	
Screw:	
Wire strip length:	
Withstanding Voltage:	1.6KV
Safety Approval:	<b>cULus</b>

**VO**

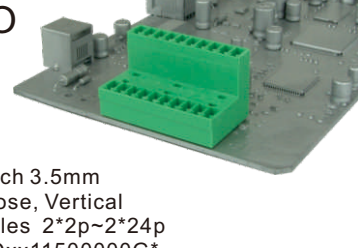

Pitch 3.5mm  
Close, Vertical  
Poles 2\*2p~2\*24p  
VOxx11500000G\*  
Number of poles

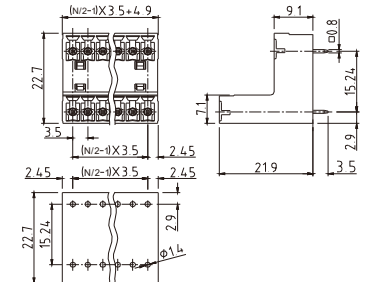

Electrical:	cULus
Voltage rating:	300V
Current rating:	10A
Wire range:	
Solid wire(AWG):	
Stranded wire(AWG):	
Torque(Lb-In) :	
Screw:	
Wire strip length:	
Withstanding Voltage:	1.6KV
Safety Approval:	<b>cULus</b>

VO



Pitch 3.5mm  
W/F, Vertical  
Poles 2\*2p~2\*24p  
VOxx1250000G\*  
Number of poles

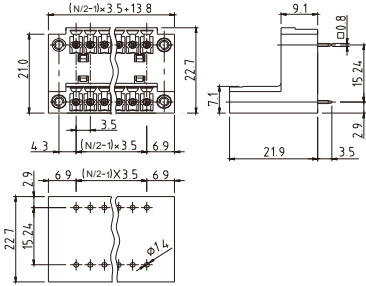

Electrical: cULus  
Voltage rating: 300V  
Current rating: 10A  
Wire range:  
Solid wire(AWG):  
Stranded wire(AWG):

Withstanding Voltage: 1.6KV  
Safety Approval: **cULus**

VO

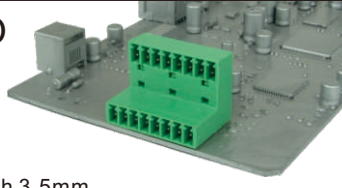

Pitch 3.5mm  
Close, Right angle  
Poles 2\*2p~2\*24p  
VOxx11510000G\*  
Number of poles

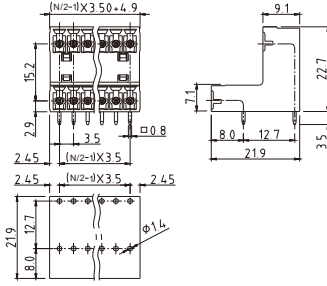

Electrical: cULus  
Voltage rating: 300V  
Current rating: 10A  
Wire range:  
Solid wire(AWG):  
Stranded wire(AWG):

Withstanding Voltage: 1.6KV  
Safety Approval: **cULus**

VO



Pitch 3.5mm  
W/F, Right angle  
Poles 2\*2p~2\*24p  
VOxx12510000G\*  
Number of poles

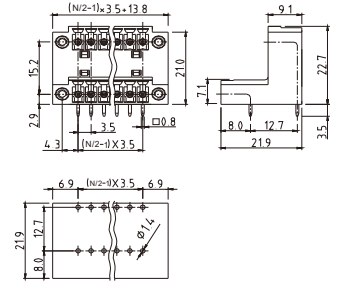

Electrical: cULus  
Voltage rating: 300V  
Current rating: 10A  
Wire range:  
Solid wire(AWG):  
Stranded wire(AWG):

Withstanding Voltage: 1.6KV  
Safety Approval: **cULus**

VO

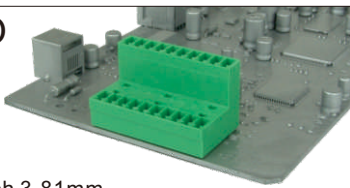

Pitch 3.81mm  
Close, Vertical  
Poles 2\*2p~2\*24p  
VOxx31500000G\*  
Number of poles

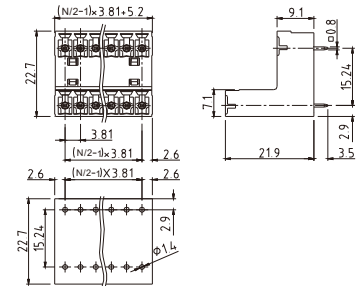

Electrical: cULus  
Voltage rating: 300V  
Current rating: 10A  
Wire range:  
Solid wire(AWG):  
Stranded wire(AWG):

Withstanding Voltage: 1.6KV  
Safety Approval: **cULus**

VO



Pitch 3.81mm  
W/F, Vertical  
Poles 2\*2p~2\*24p  
VOxx32500000G\*  
Number of poles

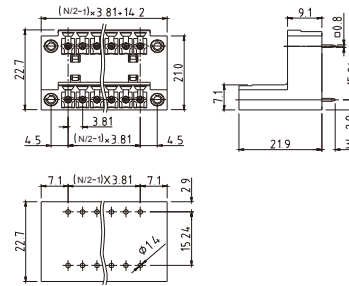

Electrical: cULus  
Voltage rating: 300V  
Current rating: 10A  
Wire range:  
Solid wire(AWG):  
Stranded wire(AWG):

Withstanding Voltage: 1.6KV  
Safety Approval: **cULus**

VO

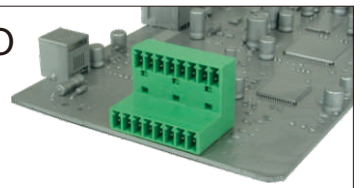

Pitch 3.81mm  
Close, Right angle  
Poles 2\*2p~2\*24p  
VOxx31510000G\*  
Number of poles

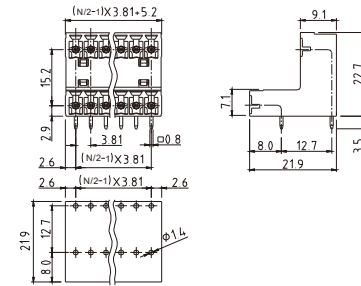

Electrical: cULus  
Voltage rating: 300V  
Current rating: 10A  
Wire range:  
Solid wire(AWG):  
Stranded wire(AWG):

Withstanding Voltage: 1.6KV  
Safety Approval: **cULus**

E



**VF**



Pitch 5.0mm  
Open, Right angle  
Poles 2\*2p~2\*24p  
VFxx70510000G\*  
Number of poles

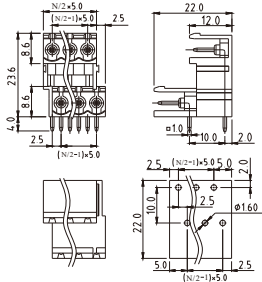

Electrical:	cULus
Voltage rating:	300V
Current rating:	10A
Wire range:	
Solid wire(AWG):	
Stranded wire(AWG):	

Withstanding Voltage:	1.6KV
Safety Approval:	<b>cULus</b>

**VF**

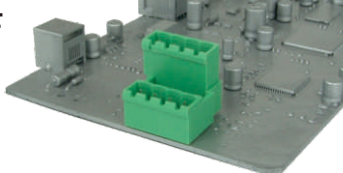

Pitch 5.0mm  
Close, Vertical  
Poles 2\*2p~2\*24p  
VFxx7150000G\*  
Number of poles

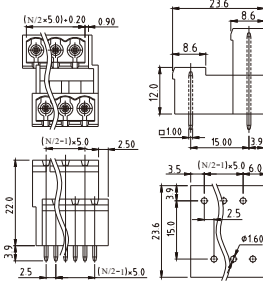

Electrical:	cULus
Voltage rating:	300V
Current rating:	10A
Wire range:	
Solid wire(AWG):	
Stranded wire(AWG):	

Withstanding Voltage:	1.6KV
Safety Approval:	<b>cULus</b>

**VF**



Pitch 5.0mm  
W/F, Vertical  
Poles 2\*2p~2\*24p  
VFxx7250000G\*  
Number of poles

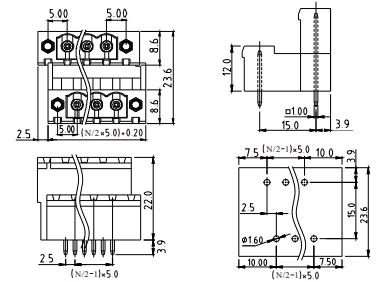

Electrical:	cULus
Voltage rating:	300V
Current rating:	10A
Wire range:	
Solid wire(AWG):	
Stranded wire(AWG):	

Withstanding Voltage:	1.6KV
Safety Approval:	<b>cULus</b>

**VF**



Pitch 5.0mm  
Close, Right angle  
Poles 2\*2p~2\*24p  
VFxx71510000G\*  
Number of poles

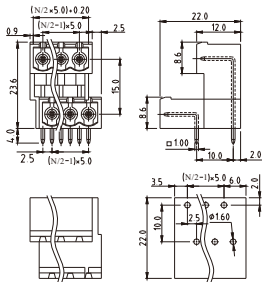

Electrical:	cULus
Voltage rating:	300V
Current rating:	10A
Wire range:	
Solid wire(AWG):	
Stranded wire(AWG):	

Withstanding Voltage:	1.6KV
Safety Approval:	<b>cULus</b>

**VF**

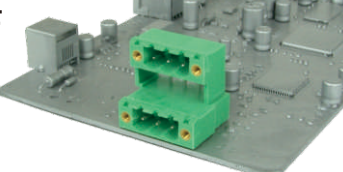

Pitch 5.0mm  
W/F, Right angle  
Poles 2\*2p~2\*24p  
VFxx72510000G\*  
Number of poles

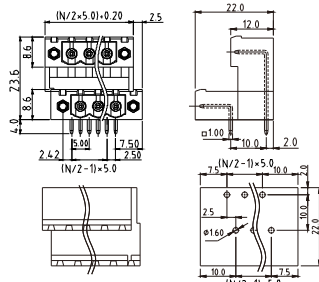

Electrical:	cULus
Voltage rating:	300V
Current rating:	10A
Wire range:	
Solid wire(AWG):	
Stranded wire(AWG):	

Withstanding Voltage:	1.6KV
Safety Approval:	<b>cULus</b>

**VF**

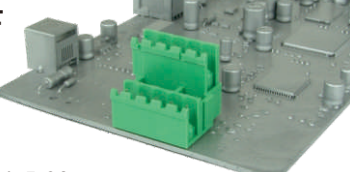

Pitch 5.08mm  
Open, Vertical  
Poles 2\*2p~2\*24p  
VFxx50500000G\*  
Number of poles

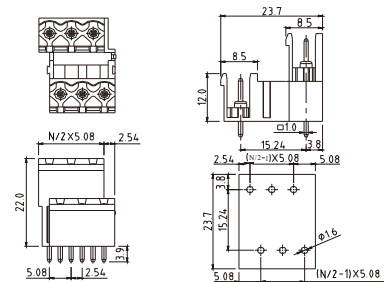

Electrical:	cULus
Voltage rating:	300V
Current rating:	10A
Wire range:	
Solid wire(AWG):	
Stranded wire(AWG):	

Withstanding Voltage:	1.6KV
Safety Approval:	<b>cULus</b>

E

VF



Pitch 5.08mm  
Open, Right angle  
Poles 2\*2p~2\*24p  
VFxx50510000G\*  
Number of poles

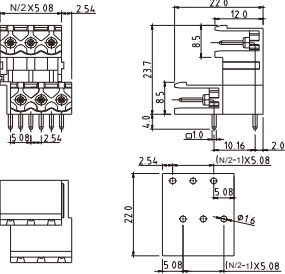

Electrical:	cULus
Voltage rating:	300V
Current rating:	10A
Wire range:	
Solid wire(AWG):	
Stranded wire(AWG):	

Withstanding Voltage:	1.6KV
Safety Approval:	<b>cULus</b>

VF

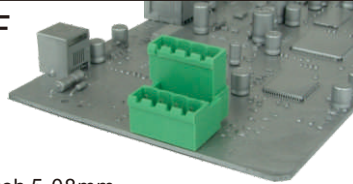

Pitch 5.08mm  
Close, Vertical  
Poles 2\*2p~2\*24p  
VFxx51500000G\*  
Number of poles

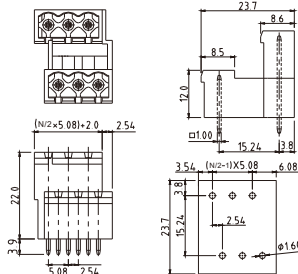

Electrical:	cULus
Voltage rating:	300V
Current rating:	10A
Wire range:	
Solid wire(AWG):	
Stranded wire(AWG):	

Withstanding Voltage:	1.6KV
Safety Approval:	<b>cULus</b>

VF

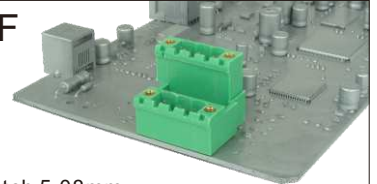

Pitch 5.08mm  
W/F, Vertical  
Poles 2\*2p~2\*24p  
VFxx52500000G\*  
Number of poles

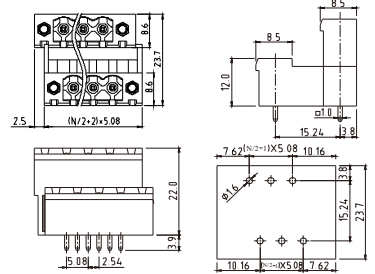

Electrical:	cULus
Voltage rating:	300V
Current rating:	10A
Wire range:	
Solid wire(AWG):	
Stranded wire(AWG):	

Withstanding Voltage:	1.6KV
Safety Approval:	<b>cULus</b>

E

VF

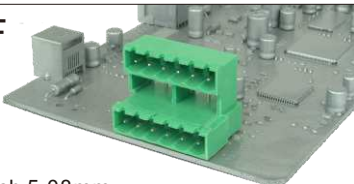

Pitch 5.08mm  
Close, Right angle  
Poles 2\*2p~2\*24p  
VFxx51510000G\*  
Number of poles

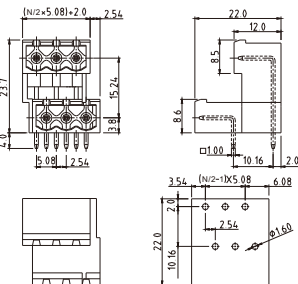

Electrical:	cULus
Voltage rating:	300V
Current rating:	10A
Wire range:	
Solid wire(AWG):	
Stranded wire(AWG):	

Withstanding Voltage:	1.6KV
Safety Approval:	<b>cULus</b>

VF

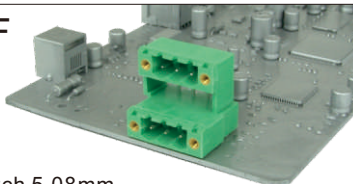

Pitch 5.08mm  
W/F, Right angle  
Poles 2\*2p~2\*24p  
VFxx52510000G\*  
Number of poles

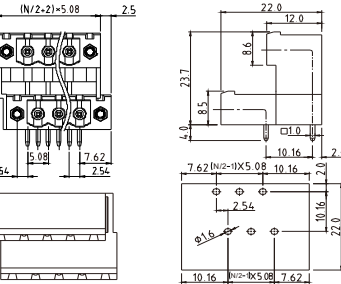

Electrical:	cULus
Voltage rating:	300V
Current rating:	10A
Wire range:	
Solid wire(AWG):	
Stranded wire(AWG):	

Withstanding Voltage:	1.6KV
Safety Approval:	<b>cULus</b>

K3



Pitch 3.5mm  
W/O flange, Right angle  
Poles 3\*2p~3\*24p  
K3xx1151A000G\*  
Number of poles

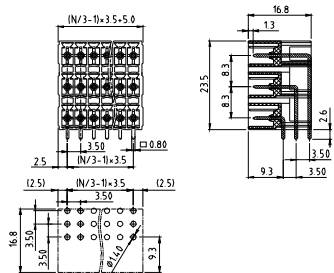

Electrical:	cULus
Voltage rating:	160V
Current rating:	5.5A
Wire range:	
Solid wire(AWG):	
Stranded wire(AWG):	

Withstanding Voltage:	1.32KV
Safety Approval:	<b>cULus</b> pending

**K3**



Pitch 3.5mm  
W/flange, Right angle  
Poles 3\*2p~3\*24p  
K3xx1251A000G\*  
Number of poles

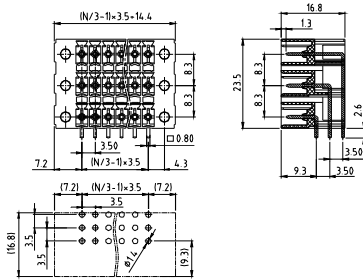

Electrical: cULus  
Voltage rating: 160V  
Current rating: 5.5A  
Wire range:  
Solid wire(AWG):  
Stranded wire(AWG):

Withstanding Voltage: 1.32KV  
Safety Approval: (cULus)pending

**K3**



Pitch 3.5mm  
With latch, Right angle  
Poles 3\*2p~3\*24p  
K3xx1351A000G\*  
Number of poles

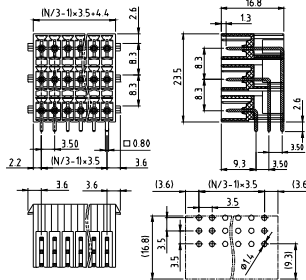

Electrical: cULus  
Voltage rating: 160V  
Current rating: 5.5A  
Wire range:  
Solid wire(AWG):  
Stranded wire(AWG):

Withstanding Voltage: 1.32KV  
Safety Approval: (cULus)pending

**K3**

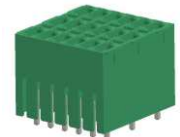

Pitch 3.5mm  
W/O flange, Vertical  
Poles 3\*2p~3\*24p  
K3xx1150A000G\*  
Number of poles

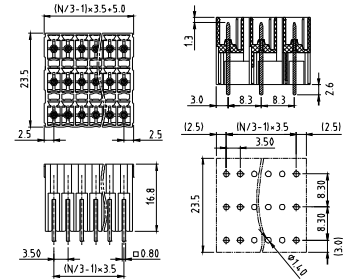

Electrical: cULus  
Voltage rating: 160V  
Current rating: 5.5A  
Wire range:  
Solid wire(AWG):  
Stranded wire(AWG):

Withstanding Voltage: 1.32KV  
Safety Approval: (cULus)pending

**K3**



Pitch 3.5mm  
W/flange, Vertical  
Poles 3\*2p~3\*24p  
K3xx1250A000G\*  
Number of poles

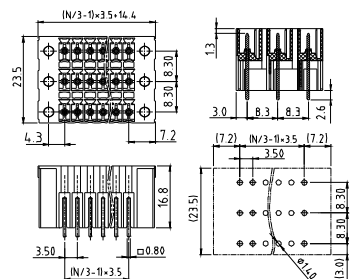

Electrical: cULus  
Voltage rating: 160V  
Current rating: 5.5A  
Wire range:  
Solid wire(AWG):  
Stranded wire(AWG):

Withstanding Voltage: 1.32KV  
Safety Approval: (cULus)pending

**K3**



Pitch 3.5mm  
With latch, Vertical  
Poles 3\*2p~3\*24p  
K3xx1350A000G\*  
Number of poles

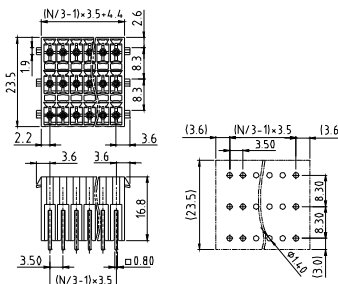

Electrical: cULus  
Voltage rating: 160V  
Current rating: 5.5A  
Wire range:  
Solid wire(AWG):  
Stranded wire(AWG):

Withstanding Voltage: 1.32KV  
Safety Approval: (cULus)pending

**VE**

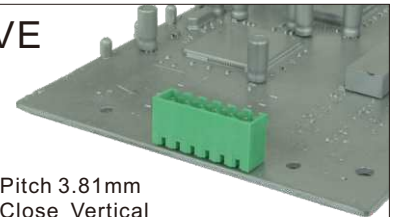

Pitch 3.81mm  
Close Vertical  
Poles 2p~24p  
VExx3150000G\*  
Number of poles

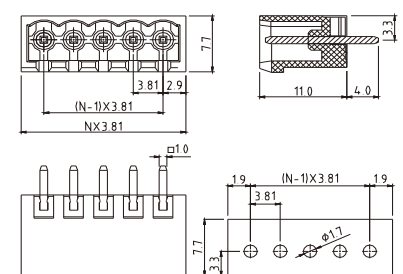

Electrical: cULus  
Voltage rating: 300V  
Current rating: 8A  
Wire range:  
Solid wire(AWG):  
Stranded wire(AWG):

Withstanding Voltage: 1.6KV  
Safety Approval: (cULus)

**VE**



Pitch 3.81mm  
Close Right angle  
Poles 2p~24p  
VExx31510000G\*  
Number of poles

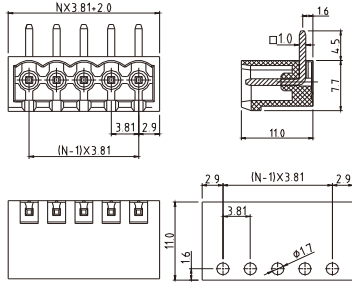

Electrical:	cULus
Voltage rating:	300V
Current rating:	8A
Wire range:	
Solid wire(AWG):	
Stranded wire(AWG):	

**E**

Withstanding Voltage:	1.6KV
Safety Approval:	<b>UL</b>

**VE**

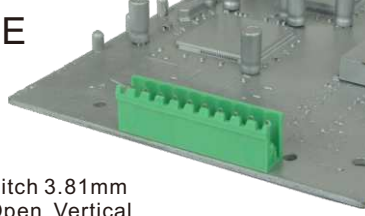

Pitch 3.81mm  
Open Vertical  
Poles 2p~24p  
VExx30500000G\*  
Number of poles

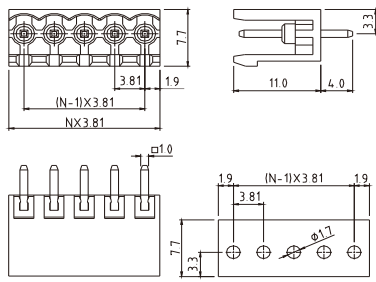

Electrical:	cULus
Voltage rating:	300V
Current rating:	8A
Wire range:	
Solid wire(AWG):	
Stranded wire(AWG):	

Withstanding Voltage:	1.6KV
Safety Approval:	<b>UL</b>

**VE**

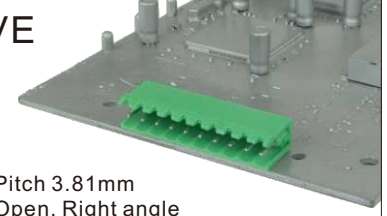

Pitch 3.81mm  
Open, Right angle  
Poles 2p~24p  
VExx30510000G\*  
Number of poles

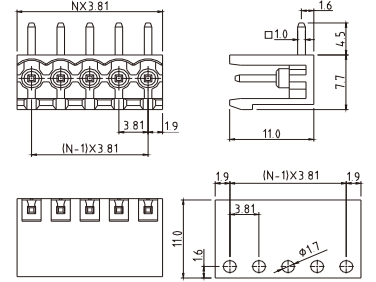

Electrical:	cULus
Voltage rating:	300V
Current rating:	8A
Wire range:	
Solid wire(AWG):	
Stranded wire(AWG):	

Withstanding Voltage:	1.6KV
Safety Approval:	<b>UL</b>

**VE**

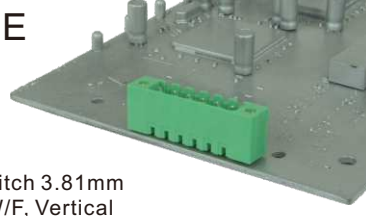

Pitch 3.81mm  
W/F, Vertical  
Poles 2p~24p  
VExx32500000G\*  
Number of poles

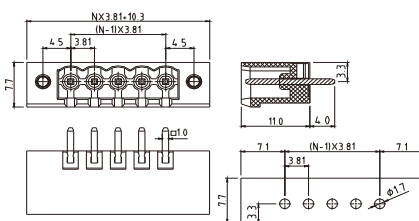

Electrical:	cULus
Voltage rating:	300V
Current rating:	8A
Wire range:	
Solid wire(AWG):	
Stranded wire(AWG):	

Withstanding Voltage:	1.6KV
Safety Approval:	<b>UL</b>

**VE**

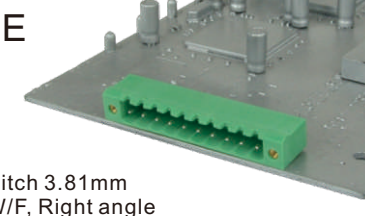

Pitch 3.81mm  
W/F, Right angle  
Poles 2p~24p  
VExx32510000G\*  
Number of poles

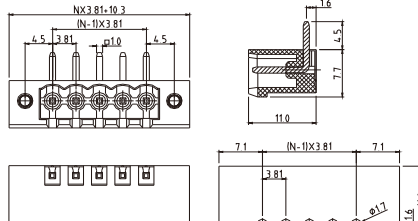

Electrical:	cULus
Voltage rating:	300V
Current rating:	8A
Wire range:	
Solid wire(AWG):	
Stranded wire(AWG):	

Withstanding Voltage:	1.6KV
Safety Approval:	<b>UL</b>

**VZ**

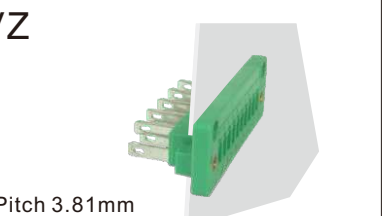

Pitch 3.81mm  
Poles 2p~24p  
VZxx30500000G\*  
Number of poles

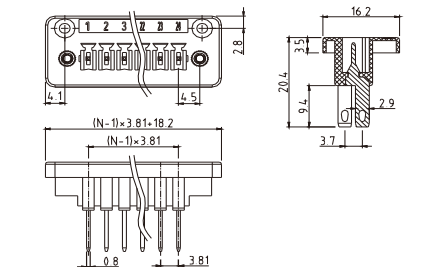

Electrical:	cULus
Voltage rating:	300V
Current rating:	10A
Wire range:	
Solid wire(AWG):	
Stranded wire(AWG):	

Withstanding Voltage:	1.6KV
Safety Approval:	<b>UL</b>

**VZ**

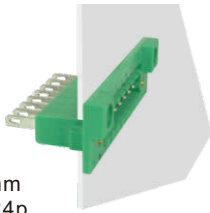

Pitch 5.08mm  
Poles 2p~24p  
VZxx50500000G\*  
Number of poles

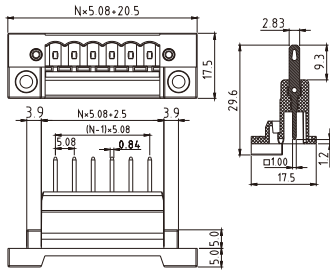

Electrical:	cULus
Voltage rating:	300V
Current rating:	12A
Wire range:	
Solid wire(AWG):	
Stranded wire(AWG):	
Withstanding Voltage:	1.6KV
Safety Approval:	<b>cULus</b>

**V5**



Pitch 3.81mm  
Bottom cover fixed type  
Poles 2p~24p  
V5xx31500000G\*  
Number of poles

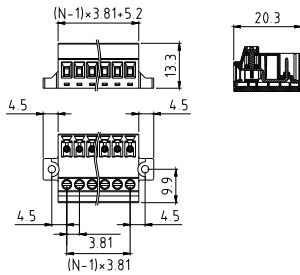

Electrical:	cULus
Voltage rating:	300V
Current rating:	8A
Wire range:	
Solid wire(AWG):	14-28
Stranded wire(AWG):	14-28
Torque(Lb-In) :	2.2
Screw:	M2
Wire strip length:	6mm
Withstanding Voltage:	1.6KV
Safety Approval:	<b>cULus</b>

**V5**



Pitch 3.81mm  
W/F, Bottom cover fixed type  
Poles 2p~24p  
V5xx31510000G\*  
Number of poles

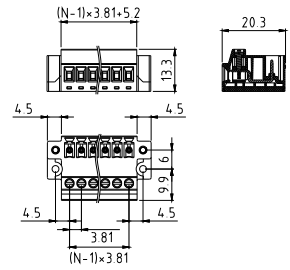

Electrical:	cULus
Voltage rating:	300V
Current rating:	8A
Wire range:	
Solid wire(AWG):	14-28
Stranded wire(AWG):	14-28
Torque(Lb-In) :	2.2
Screw:	M2
Wire strip length:	6mm
Withstanding Voltage:	1.6KV
Safety Approval:	<b>cULus</b>

**V5**



Pitch 3.81mm  
Dinrail holder A type  
Poles 3p~24p  
V5xx31520000G\*  
Number of poles

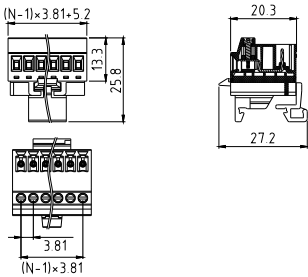

Electrical:	cULus
Voltage rating:	300V
Current rating:	8A
Wire range:	
Solid wire(AWG):	14-28
Stranded wire(AWG):	14-28
Torque(Lb-In) :	2.2
Screw:	M2
Wire strip length:	6mm
Withstanding Voltage:	1.6KV
Safety Approval:	<b>cULus</b>

**V5**



Pitch 3.81mm  
W/F, Dinrail holder A type  
Poles 3p~24p  
V5xx31530000G\*  
Number of poles

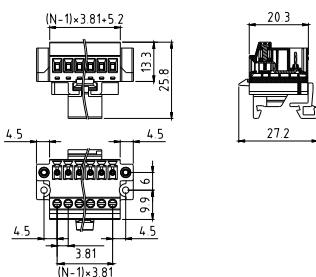

Electrical:	cULus
Voltage rating:	300V
Current rating:	8A
Wire range:	
Solid wire(AWG):	14-28
Stranded wire(AWG):	14-28
Torque(Lb-In) :	2.2
Screw:	M2
Wire strip length:	6mm
Withstanding Voltage:	1.6KV
Safety Approval:	<b>cULus</b>

**V5**



Pitch 5.08mm  
Bottom cover fixed type  
Poles 2p~24p  
V5xx51x00000G\*  
Number of poles

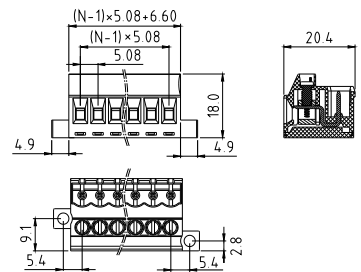

Electrical:	cULus
Voltage rating:	300V
Current rating:	12A
Wire range:	
Solid wire(AWG):	12-30
Stranded wire(AWG):	12-30
Torque(Lb-In) :	5.2
Screw:	M3
Wire strip length:	6-7mm
Withstanding Voltage:	1.6KV
Safety Approval:	<b>cULus</b>

E

V5



Pitch 5.08mm  
W/F, Bottom cover fixed type  
Poles 2p~24p  
V5xx51x10000G\*  
Number of poles

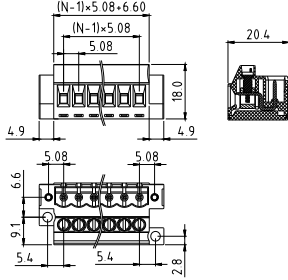

Electrical:	cULus
Voltage rating:	300V
Current rating:	12A
Wire range:	
Solid wire(AWG):	12-30
Stranded wire(AWG):	12-30
Torque(Lb-In) :	5.2

Screw:	M3
Wire strip length:	6-7mm
Withstanding Voltage:	1.6KV
Safety Approval:	<b>cULus</b>

V5



Pitch 5.08mm  
Dinrail holder A type  
Poles 2p~24p  
V5xx51x20000G\*  
Number of poles

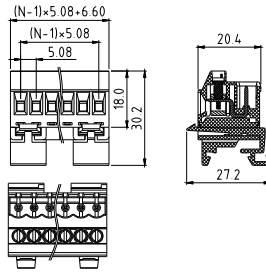

Electrical:	cULus
Voltage rating:	300V
Current rating:	12A
Wire range:	
Solid wire(AWG):	12-30
Stranded wire(AWG):	12-30
Torque(Lb-In) :	5.2

Screw:	M3
Wire strip length:	6-7mm
Withstanding Voltage:	1.6KV
Safety Approval:	<b>cULus</b>

V5

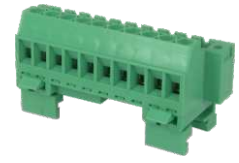

Pitch 5.08mm  
W/F, Dinrail holder A type  
Poles 2p~24p  
V5xx51x30000G\*  
Number of poles

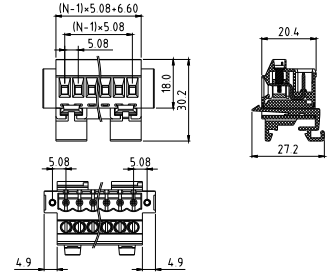

Electrical:	cULus
Voltage rating:	300V
Current rating:	12A
Wire range:	
Solid wire(AWG):	12-30
Stranded wire(AWG):	12-30
Torque(Lb-In) :	5.2

Screw:	M3
Wire strip length:	6-7mm
Withstanding Voltage:	1.6KV
Safety Approval:	<b>cULus</b>

V5



Pitch 5.08mm  
Dinrail holder B type  
Poles 2p~24p  
V5xx51x40000G\*  
Number of poles

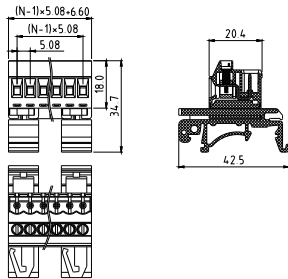

Electrical:	cULus
Voltage rating:	300V
Current rating:	12A
Wire range:	
Solid wire(AWG):	12-30
Stranded wire(AWG):	12-30
Torque(Lb-In) :	5.2

Screw:	M3
Wire strip length:	6-7mm
Withstanding Voltage:	1.6KV
Safety Approval:	<b>cULus</b>

V5



Pitch 5.08mm  
W/F, Dinrail holder B type  
Poles 2p~24p  
V5xx51x50000G\*  
Number of poles

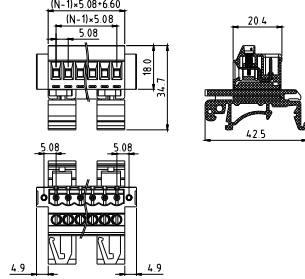

Electrical:	cULus
Voltage rating:	300V
Current rating:	12A
Wire range:	
Solid wire(AWG):	12-30
Stranded wire(AWG):	12-30
Torque(Lb-In) :	5.2

Screw:	M3
Wire strip length:	6-7mm
Withstanding Voltage:	1.6KV
Safety Approval:	<b>cULus</b>

NC

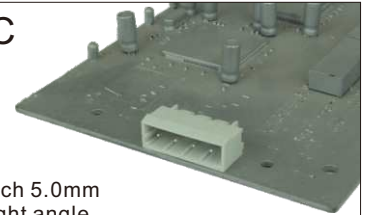

Pitch 5.0mm  
Right angle  
Poles 2p~24p  
NCxx71810000G\*  
Number of poles

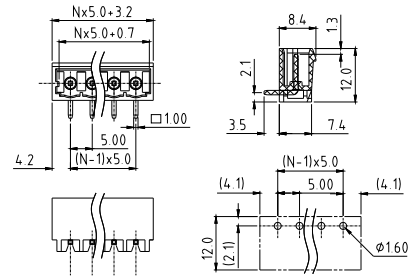

Electrical:	cULus
Voltage rating:	300V
Current rating:	8A
Wire range:	
Solid wire(AWG):	
Stranded wire(AWG):	
Torque(Lb-In) :	

Screw:	
Wire strip length:	
Withstanding Voltage:	1.6KV
Safety Approval:	<b>cULus</b>

**NC**

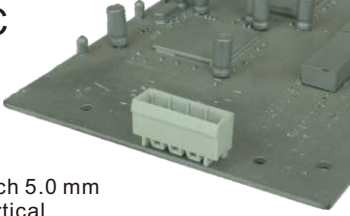

Pitch 5.0 mm  
Vertical  
Poles 2p~24p  
NCxx7180000G\*  
Number of poles

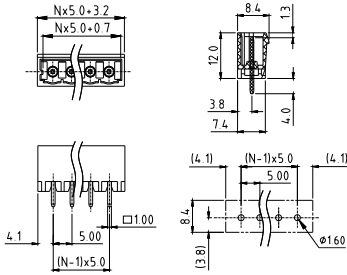

Electrical:	cULus
Voltage rating:	300V
Current rating:	8A
Wire range:	
Solid wire(AWG):	
Stranded wire(AWG):	
Torque(Lb-In) :	

Screw:	
Wire strip length:	
Withstanding Voltage:	1.6KV
Safety Approval:	<b>cULus</b>

**NC**



Pitch 5.0mm  
Right angle, W/hook holder  
(100% protected against mismatching)  
Poles 2p~24p  
NCxx72810000G\*  
Number of poles

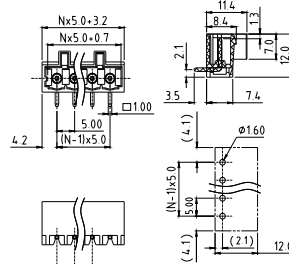

Electrical:	cULus
Voltage rating:	300V
Current rating:	8A
Wire range:	
Solid wire(AWG):	
Stranded wire(AWG):	
Torque(Lb-In) :	

Screw:	
Wire strip length:	
Withstanding Voltage:	1.6KV
Safety Approval:	<b>cULus</b>

**NC**



Pitch 5.0mm  
Vertical, W/hook holder  
(100% protected against mismatching)  
Poles 2p~24p  
NCxx7280000G\*  
Number of poles

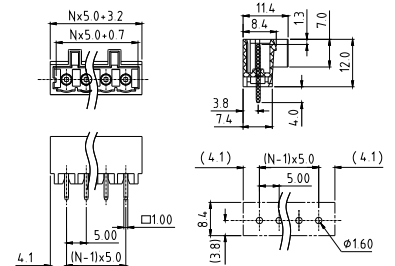

Electrical:	cULus
Voltage rating:	300V
Current rating:	8A
Wire range:	
Solid wire(AWG):	
Stranded wire(AWG):	
Torque(Lb-In) :	

Screw:	
Wire strip length:	
Withstanding Voltage:	1.6KV
Safety Approval:	<b>cULus</b>

**NC**



Pitch 7.5mm-Right angle  
Poles 2p~16p  
NCxxA1810000G\*  
Number of poles

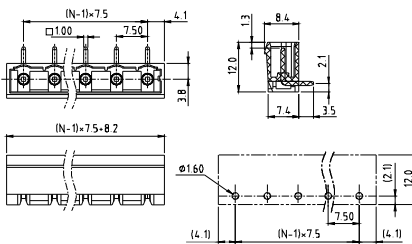

Electrical:	cULus
Voltage rating:	300V
Current rating:	8A
Wire range:	
Solid wire(AWG):	
Stranded wire(AWG):	
Torque(Lb-In) :	

Screw:	
Wire strip length:	
Withstanding Voltage:	1.6KV
Safety Approval:	( <b>cULus</b> )pending

**NC**



Pitch 7.5mm-Vertical  
Poles 2p~16p  
NCxxA1800000G\*  
Number of poles

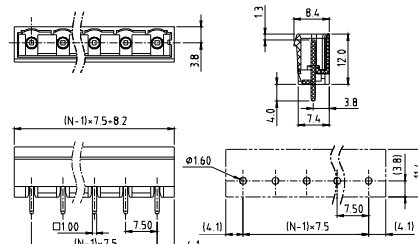

Electrical:	cULus
Voltage rating:	300V
Current rating:	8A
Wire range:	
Solid wire(AWG):	
Stranded wire(AWG):	
Torque(Lb-In) :	

Screw:	
Wire strip length:	
Withstanding Voltage:	1.6KV
Safety Approval:	( <b>cULus</b> )pending

**NC**



Pitch 7.5mm-Right angle  
W/hook holder  
(100% protected against mismatching)  
Poles 2p~16p  
NCxxA2810000G\*  
Number of poles

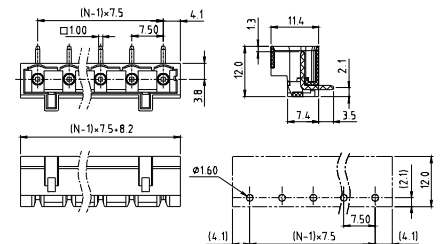

Electrical:	cULus
Voltage rating:	300V
Current rating:	8A
Wire range:	
Solid wire(AWG):	
Stranded wire(AWG):	
Torque(Lb-In) :	

Screw:	
Wire strip length:	
Withstanding Voltage:	1.6KV
Safety Approval:	( <b>cULus</b> )pending

E

**NC**

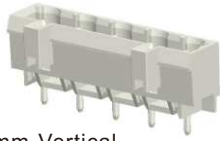

Pitch 7.5mm-Vertical  
W/hook holder  
(100% protected against mismatching)  
Poles 2p~16p  
NCxxA2800000G\*  
Number of poles

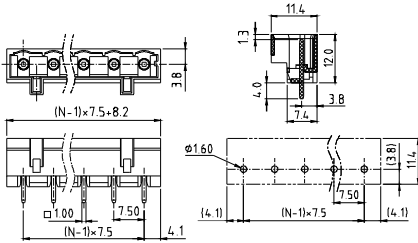

Electrical:	cULus
Voltage rating:	300V
Current rating:	8A
Wire range:	
Solid wire(AWG):	
Stranded wire(AWG):	
Torque(Lb-In) :	
Screw:	
Wire strip length:	
Withstanding Voltage:	1.6KV
Safety Approval:	(cULus) pending

**VS**

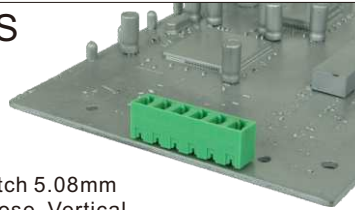

Pitch 5.08mm  
Close, Vertical  
Poles 2p~24p  
VSxx51500000G\*  
Number of poles

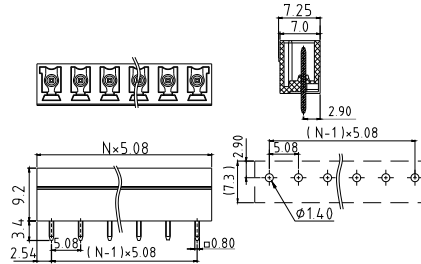

Electrical:	cULus
Voltage rating:	300V
Current rating:	10A
Wire range:	
Solid wire(AWG):	
Stranded wire(AWG):	
Torque(Lb-In) :	
Screw:	
Wire strip length:	
Withstanding Voltage:	1.6KV
Safety Approval:	cULus

**VS**

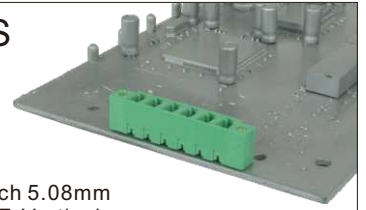

Pitch 5.08mm  
W/F, Vertical  
Poles 2p~24p  
VSxx52500000G\*  
Number of poles

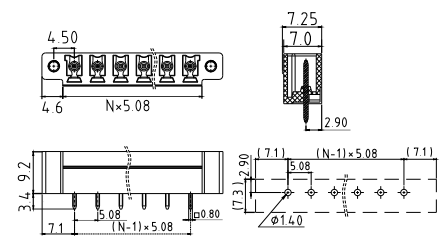

Electrical:	cULus
Voltage rating:	300V
Current rating:	10A
Wire range:	
Solid wire(AWG):	
Stranded wire(AWG):	
Torque(Lb-In) :	
Screw:	
Wire strip length:	
Withstanding Voltage:	1.6KV
Safety Approval:	cULus

**E**

**VS**

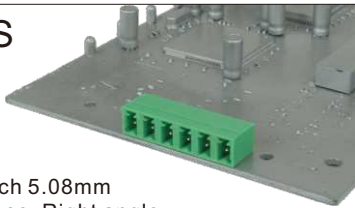

Pitch 5.08mm  
Close, Right angle  
Poles 2p~24p  
VSxx51510000G\*  
Number of poles

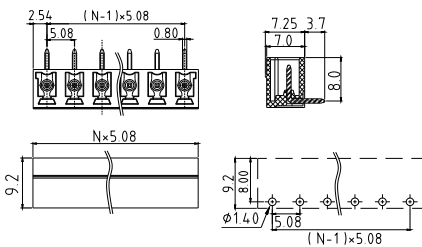

Electrical:	cULus
Voltage rating:	300V
Current rating:	10A
Wire range:	
Solid wire(AWG):	
Stranded wire(AWG):	
Torque(Lb-In) :	
Screw:	
Wire strip length:	
Withstanding Voltage:	1.6KV
Safety Approval:	cULus

**VS**

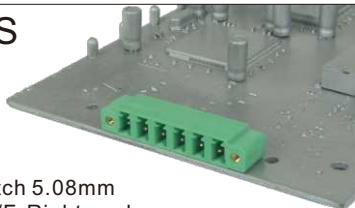

Pitch 5.08mm  
W/F, Right angle  
Poles 2p~24p  
VSxx52510000G\*  
Number of poles

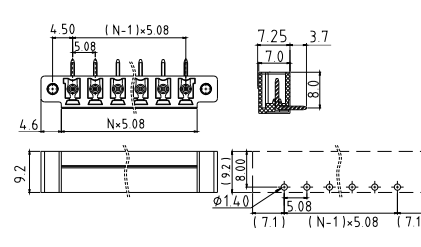

Electrical:	cULus
Voltage rating:	300V
Current rating:	10A
Wire range:	
Solid wire(AWG):	
Stranded wire(AWG):	
Torque(Lb-In) :	
Screw:	
Wire strip length:	
Withstanding Voltage:	1.6KV
Safety Approval:	cULus

**K4**

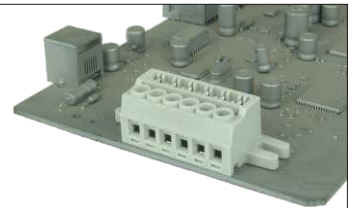

Pitch 5.08mm(Mounting fixed type)  
Poles 3p~24p  
K4xx53800000G\*

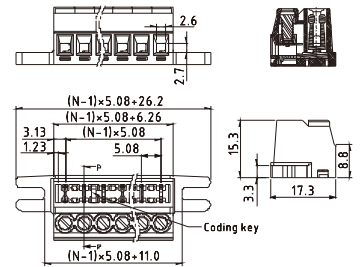

Electrical:	cULus
Voltage rating:	300V
Current rating:	10A
Wire range:	
Solid wire(AWG):	14-24
Stranded wire(AWG):	14-24
Torque(Lb-In) :	4.5
Screw:	M3.0
Wire strip length:	6-7mm
Safety Approval:	(cULus) pending

**K4**



Pitch 5.08mm(Dip solder type)  
Poles 3p~24p  
K4xx53820000G\*

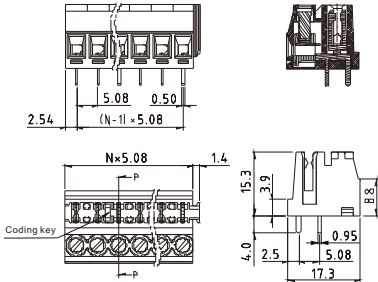

Electrical:	cULus
Voltage rating:	300V
Current rating:	10A
Wire range:	
Solid wire(AWG):	14-24
Stranded wire(AWG):	14-24
Torque(Lb-In) :	4.5
Screw:	M3.0
Wire strip length:	6-7mm
Safety Approval:	(cULus)pending

**V9**



Pitch 5.08mm  
Bottom cover fixed type  
Poles 2p~24p  
V9xx51500000G\*  
Number of poles

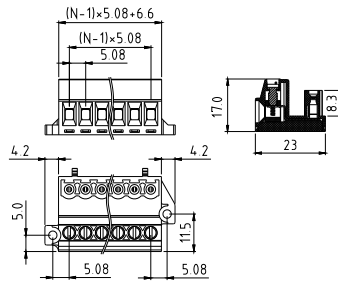

Electrical:	cULus
Voltage rating:	300V
Current rating:	12A
Wire range:	
Solid wire(AWG):	12-30
Stranded wire(AWG):	12-30
Torque(Lb-In) :	5.2
Screw:	M3
Wire strip length:	6-7mm
Withstanding Voltage:	1.6KV
Safety Approval:	(cULus)

**V9**

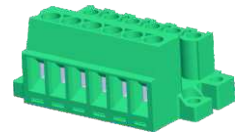

Pitch 5.08mm  
W/F, Bottom cover fixed type  
Poles 2p~24p  
V9xx51510000G\*  
Number of poles

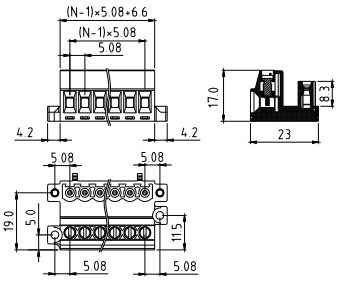

Electrical:	cULus
Voltage rating:	300V
Current rating:	12A
Wire range:	
Solid wire(AWG):	12-30
Stranded wire(AWG):	12-30
Torque(Lb-In) :	5.2
Screw:	M3
Wire strip length:	6-7mm
Withstanding Voltage:	1.6KV
Safety Approval:	(cULus)

**V9**



Pitch 5.08mm  
Dinrail holder A type  
Poles 2p~24p  
V9xx51520000G\*  
Number of poles

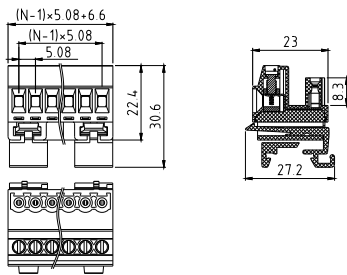

Electrical:	cULus
Voltage rating:	300V
Current rating:	12A
Wire range:	
Solid wire(AWG):	12-30
Stranded wire(AWG):	12-30
Torque(Lb-In) :	5.2
Screw:	M3
Wire strip length:	6-7mm
Withstanding Voltage:	1.6KV
Safety Approval:	(cULus)

**V9**



Pitch 5.08mm  
W/F, Dinrail holder A type  
Poles 2p~24p  
V9xx51530000G\*  
Number of poles

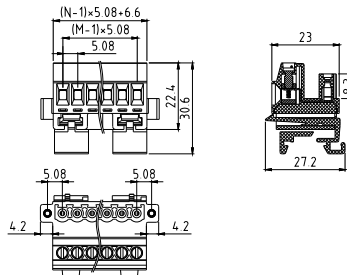

Electrical:	cULus
Voltage rating:	300V
Current rating:	12A
Wire range:	
Solid wire(AWG):	12-30
Stranded wire(AWG):	12-30
Torque(Lb-In) :	5.2
Screw:	M3
Wire strip length:	6-7mm
Withstanding Voltage:	1.6KV
Safety Approval:	(cULus)

**V9**



Pitch 5.08mm  
Dinrail holder B type  
Poles 2p~24p  
V9xx51540000G\*  
Number of poles

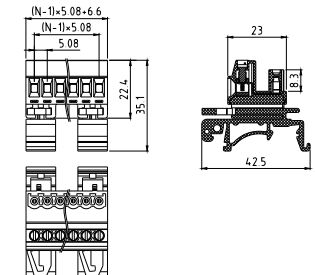

Electrical:	cULus
Voltage rating:	300V
Current rating:	12A
Wire range:	
Solid wire(AWG):	12-30
Stranded wire(AWG):	12-30
Torque(Lb-In) :	5.2
Screw:	M3
Wire strip length:	6-7mm
Withstanding Voltage:	1.6KV
Safety Approval:	(cULus)

E

V9



Pitch 5.08mm  
W/F, Dinrail holder B type  
Poles 2p~24p  
V9xx51550000G\*  
Number of poles

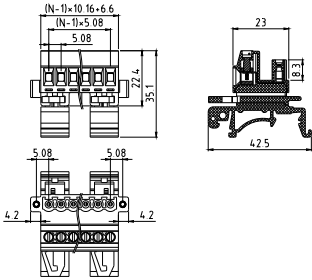

Electrical:	cULus
Voltage rating:	300V
Current rating:	12A
Wire range:	
Solid wire(AWG):	12-30
Stranded wire(AWG):	12-30
Torque(Lb-In) :	5.2

Screw:	M3
Wire strip length:	6-7mm
Withstanding Voltage:	1.6KV
Safety Approval:	

VC



Pitch 7.62mm  
Right angle(Two tail A type)  
Poles 2p~16p  
VCxx00500000G\*  
Number of poles

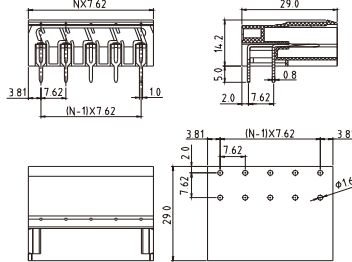

Electrical:	cULus	TUV
Voltage rating:	300V	800V
Current rating:	32A	32A
Wire range:		
Solid wire(AWG):		
Stranded wire(AWG):		

Withstanding Voltage:	1.6KV	6KV
Safety Approval:		

VC

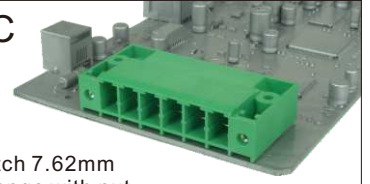

Pitch 7.62mm  
Flange with nut  
Right angle(Two tail A type)  
Poles 2p~16p  
VCxx01500000G\*  
Number of poles

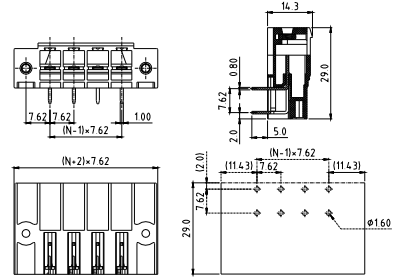

Electrical:	cULus	TUV
Voltage rating:	300V	800V
Current rating:	32A	32A
Wire range:		
Solid wire(AWG):		
Stranded wire(AWG):		

Withstanding Voltage:	1.6KV	6KV
Safety Approval:		

VC

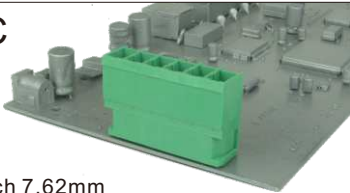

Pitch 7.62mm  
Vertical(Two tail A type)  
Poles 2p~16p  
VCxx00510000G\*  
Number of poles

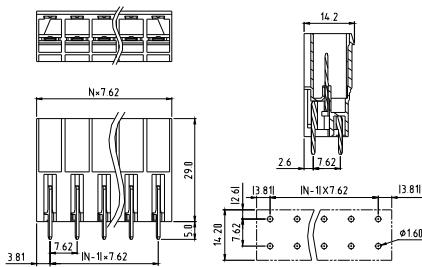

Electrical:	cULus	TUV
Voltage rating:	300V	800V
Current rating:	32A	32A
Wire range:		
Solid wire(AWG):		
Stranded wire(AWG):		

Withstanding Voltage:	1.6KV	6KV
Safety Approval:		

VC

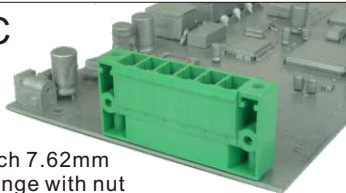

Pitch 7.62mm  
Vertical(Two tail A type)  
Poles 2p~16p  
VCxx01510000G\*  
Number of poles

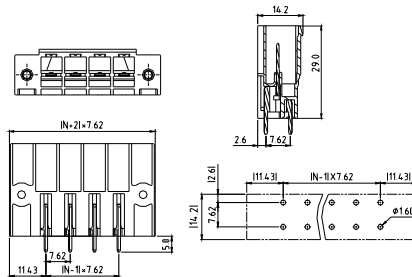

Electrical:	cULus	TUV
Voltage rating:	300V	800V
Current rating:	32A	32A
Wire range:		
Solid wire(AWG):		
Stranded wire(AWG):		

Withstanding Voltage:	1.6KV	6KV
Safety Approval:		

VC



Pitch 7.62mm-Close  
Right angle(Three tail B type)(PCB down)  
Poles 2p~16p  
VCxx005C0000G\*  
Number of poles

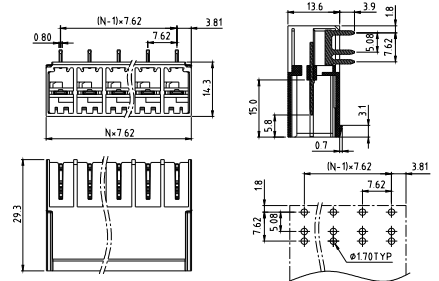

Electrical:	cULus
Voltage rating:	300V
Current rating:	41A
Wire range:	
Solid wire(AWG):	
Stranded wire(AWG):	
Torque(Lb-In) :	

Screw:	
Wire strip length:	
Withstanding Voltage:	1.6KV
Safety Approval:	

VC



Pitch 7.62mm-Close  
Right angle(Three tail B type)(PCB up)  
Poles 2p~16p  
VCxx005B0000G\*  
Number of poles

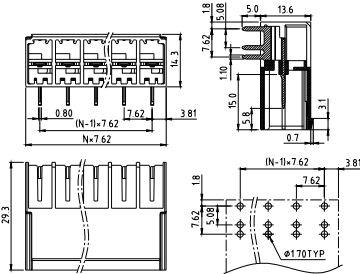

Electrical:	cULus
Voltage rating:	300V
Current rating:	41A
Wire range:	
Solid wire(AWG):	
Stranded wire(AWG):	
Torque(Lb-In) :	
Screw:	
Wire strip length:	
Withstanding Voltage:	1.6KV
Safety Approval:	<b>cULus</b>

VC



Pitch 7.62mm-W/flange  
Right angle(Three tail B type)(PCB down)  
Poles 2p~16p  
VCxx015C0000G\*  
Number of poles

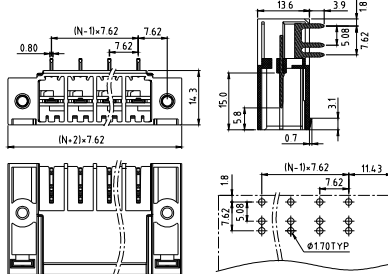

Electrical:	cULus
Voltage rating:	300V
Current rating:	41A
Wire range:	
Solid wire(AWG):	
Stranded wire(AWG):	
Torque(Lb-In) :	
Screw:	
Wire strip length:	
Withstanding Voltage:	1.6KV
Safety Approval:	<b>cULus</b>

VC



Pitch 7.62mm-W/flange  
Right angle(Three tail B type)(PCB up)  
Poles 2p~16p  
VCxx015B0000G\*  
Number of poles

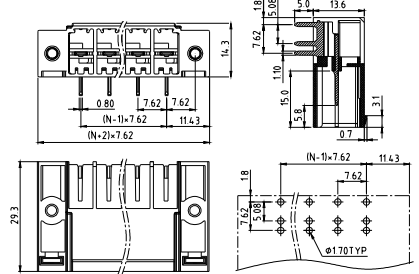

Electrical:	cULus
Voltage rating:	300V
Current rating:	41A
Wire range:	
Solid wire(AWG):	
Stranded wire(AWG):	
Torque(Lb-In) :	
Screw:	
Wire strip length:	
Withstanding Voltage:	1.6KV
Safety Approval:	<b>cULus</b>

VC



Pitch 7.62mm  
Close, Vertical(Three tail B type)  
Poles 2p~16p  
VCxx005A0000G\*  
Number of poles

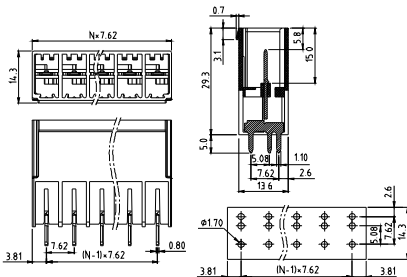

Electrical:	cULus
Voltage rating:	300V
Current rating:	41A
Wire range:	
Solid wire(AWG):	
Stranded wire(AWG):	
Torque(Lb-In) :	
Screw:	
Wire strip length:	
Withstanding Voltage:	1.6KV
Safety Approval:	<b>cULus</b>

VC



Pitch 7.62mm  
W/flange, Vertical(Three tail B type)  
Poles 2p~16p  
VCxx015A0000G\*  
Number of poles

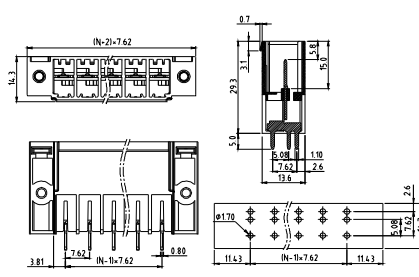

Electrical:	cULus
Voltage rating:	300V
Current rating:	41A
Wire range:	
Solid wire(AWG):	
Stranded wire(AWG):	
Torque(Lb-In) :	
Screw:	
Wire strip length:	
Withstanding Voltage:	1.6KV
Safety Approval:	<b>cULus</b>

VC



Pitch 7.62mm  
Feed-through header with slip-on connection  
Poles 2p~16p  
VCxx02510000G\*  
Number of poles

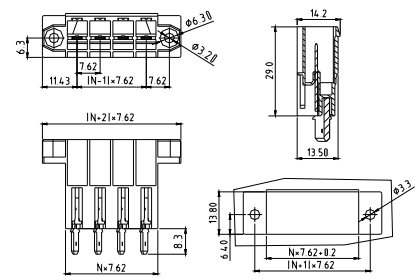

Electrical:	cULus	IEC
Voltage rating:	300V	800V
Current rating:	32A	32A
Wire range:		
Solid wire(AWG):		
Stranded wire(AWG):		
Torque(Lb-In) :		
Screw:		
Wire strip length:		
Withstanding Voltage:	1.6KV	6KV
Safety Approval:	<b>cULus</b>	<b>tUV</b>

E

**KS**



Pitch 7.62mm  
Vertical  
Poles 2P~16P  
KSxx0150000G\*  
Number of poles

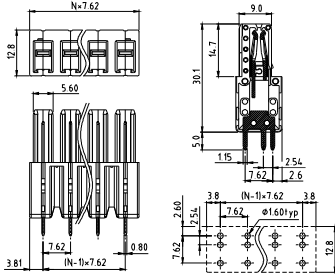

Electrical: cULus  
Voltage rating: 300V  
Current rating: 41A  
Wire range:  
Solid wire(AWG):  
Stranded wire(AWG):  
Torque(Lb-In) :

Screw:  
Wire strip length:  
Withstanding Voltage: 1.6KV  
Safety Approval: **cULus**

**KS**



Pitch 7.62mm  
W/flange, Vertical  
Poles 2p~16p  
KSxx0250000G\*  
Number of poles

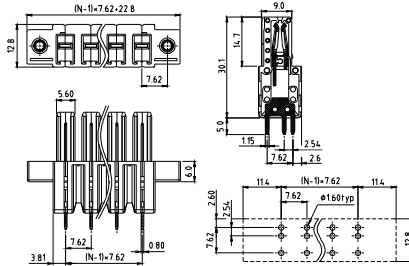

Electrical: cULus  
Voltage rating: 300V  
Current rating: 41A  
Wire range:  
Solid wire(AWG):  
Stranded wire(AWG):  
Torque(Lb-In) :

Screw:  
Wire strip length:  
Withstanding Voltage: 1.6KV  
Safety Approval: **cULus**

**KS**



Pitch 7.62mm  
Right angle(PCB down)  
Poles 2p~16p  
KSxx01510000G\*  
Number of poles

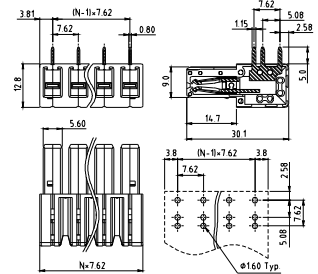

Electrical: cULus  
Voltage rating: 300V  
Current rating: 41A  
Wire range:  
Solid wire(AWG):  
Stranded wire(AWG):  
Torque(Lb-In) :

Screw:  
Wire strip length:  
Withstanding Voltage: 1.6KV  
Safety Approval: **cULus**

**KS**



Pitch 7.62mm  
Right angle(PCB up)  
Poles 2p~16p  
KSxx01520000G\*  
Number of poles

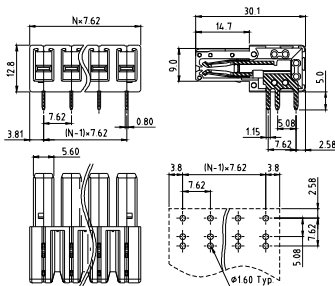

Electrical: cULus  
Voltage rating: 300V  
Current rating: 41A  
Wire range:  
Solid wire(AWG):  
Stranded wire(AWG):  
Torque(Lb-In) :

Screw:  
Wire strip length:  
Withstanding Voltage: 1.6KV  
Safety Approval: **cULus**

**KS**



Pitch 7.62mm  
W/flange, Right angle(PCB down)  
Poles 2p~16p  
KSxx02510000G\*  
Number of poles

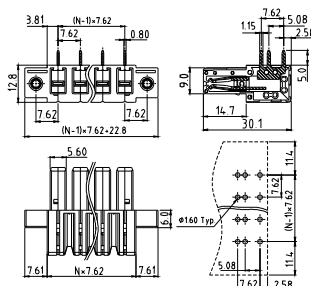

Electrical: cULus  
Voltage rating: 300V  
Current rating: 41A  
Wire range:  
Solid wire(AWG):  
Stranded wire(AWG):  
Torque(Lb-In) :

Screw:  
Wire strip length:  
Withstanding Voltage: 1.6KV  
Safety Approval: **cULus**

**KS**



Pitch 7.62mm  
W/flange, Right angle(PCB up)  
Poles 2p~16p  
KSxx02520000G\*  
Number of poles

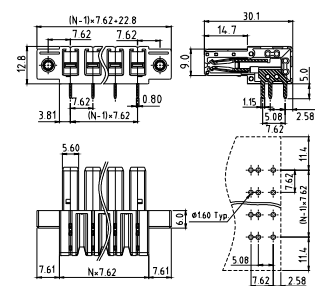

Electrical: cULus  
Voltage rating: 300V  
Current rating: 41A  
Wire range:  
Solid wire(AWG):  
Stranded wire(AWG):  
Torque(Lb-In) :

Screw:  
Wire strip length:  
Withstanding Voltage: 1.6KV  
Safety Approval: **cULus**

**EW**



Pitch 10.16mm  
Close, Vertical  
Poles 2p~12p  
EWxx6150000G\*  
Number of poles

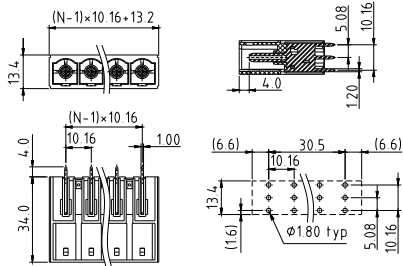

Electrical:	cULus	IEC
Voltage rating:	300V	1000V
Current rating:	55A	76A
Wire range:		
Solid wire(AWG):		
Stranded wire(AWG):		
Torque(Lb-In) :		

Screw:		
Wire strip length:		
Withstanding Voltage:	1.6KV	8KV
Safety Approval:	<b>cULus</b>	

**EW**



Pitch 10.16mm  
W/F, Vertical  
Poles 2p~12p  
EWxx6250000G\*  
Number of poles

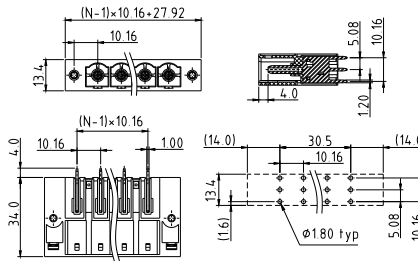

Electrical:	cULus	IEC
Voltage rating:	300V	1000V
Current rating:	55A	76A
Wire range:		
Solid wire(AWG):		
Stranded wire(AWG):		
Torque(Lb-In) :		

Screw:		
Wire strip length:		
Withstanding Voltage:	1.6KV	8KV
Safety Approval:	<b>cULus</b>	

**EW**



Pitch 10.16mm  
Close, Right angle(PCB down)  
Poles 2p~12p  
EWxx61510000G\*  
Number of poles

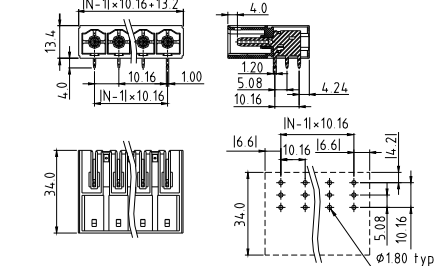

Electrical:	cULus	IEC
Voltage rating:	300V	1000V
Current rating:	55A	76A
Wire range:		
Solid wire(AWG):		
Stranded wire(AWG):		
Torque(Lb-In) :		

Screw:		
Wire strip length:		
Withstanding Voltage:	1.6KV	8KV
Safety Approval:	<b>cULus</b>	

**EW**



Pitch 10.16mm  
Close, Right angle(PCB up)  
Poles 2p~12p  
EWxx61520000G\*  
Number of poles

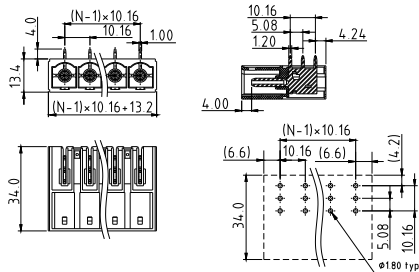

Electrical:	cULus	IEC
Voltage rating:	300V	1000V
Current rating:	55A	76A
Wire range:		
Solid wire(AWG):		
Stranded wire(AWG):		
Torque(Lb-In) :		

Screw:		
Wire strip length:		
Withstanding Voltage:	1.6KV	8KV
Safety Approval:	<b>cULus</b>	

**EW**



Pitch 10.16mm  
W/F, Right angle(PCB down)  
Poles 2p~12p  
EWxx62510000G\*  
Number of poles

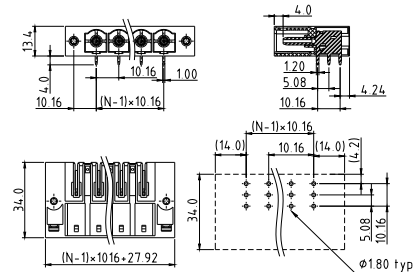

Electrical:	cULus	IEC
Voltage rating:	300V	1000V
Current rating:	55A	76A
Wire range:		
Solid wire(AWG):		
Stranded wire(AWG):		
Torque(Lb-In) :		

Screw:		
Wire strip length:		
Withstanding Voltage:	1.6KV	8KV
Safety Approval:	<b>cULus</b>	

**EW**



Pitch 10.16mm  
W/F, Right angle(PCB up)  
Poles 2p~12p  
EWxx62520000G\*  
Number of poles

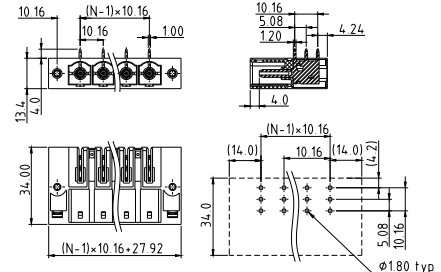

Electrical:	cULus	IEC
Voltage rating:	300V	1000V
Current rating:	55A	76A
Wire range:		
Solid wire(AWG):		
Stranded wire(AWG):		
Torque(Lb-In) :		

Screw:		
Wire strip length:		
Withstanding Voltage:	1.6KV	8KV
Safety Approval:	<b>cULus</b>	

**KL**



Pitch 10.16mm  
Vertical  
Poles 2P~12P  
KLxx6150000G\*  
Number of poles

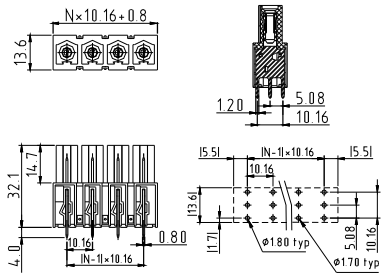

Electrical:	cULus	IEC
Voltage rating:	300V	1000V
Current rating:	55A	76A
Wire range:		
Solid wire(AWG):		
Stranded wire(AWG):		
Torque(Lb-In) :		

**E**

Screw:		
Wire strip length:		
Withstanding Voltage:	1.6KV	8KV
Safety Approval:	<b>cULus</b>	

**KL**



Pitch 10.16mm  
W/F, Vertical  
Poles 2P~12P  
KLxx6250000G\*  
Number of poles

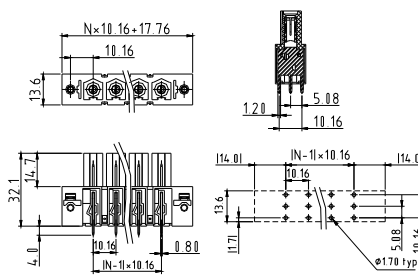

Electrical:	cULus	IEC
Voltage rating:	300V	1000V
Current rating:	55A	76A
Wire range:		
Solid wire(AWG):		
Stranded wire(AWG):		
Torque(Lb-In) :		

Screw:		
Wire strip length:		
Withstanding Voltage:	1.6KV	8KV
Safety Approval:	<b>cULus</b>	

**KL**



Pitch 10.16mm  
Right angle(PCB up)  
Poles 2P~12P  
KLxx61520000G\*  
Number of poles

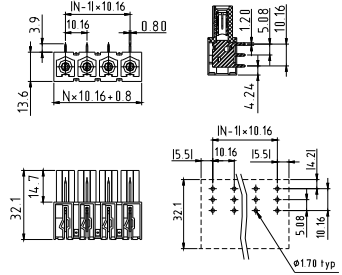

Electrical:	cULus	IEC
Voltage rating:	300V	1000V
Current rating:	55A	76A
Wire range:		
Solid wire(AWG):		
Stranded wire(AWG):		
Torque(Lb-In) :		

Screw:		
Wire strip length:		
Withstanding Voltage:	1.6KV	8KV
Safety Approval:	<b>cULus</b>	

**KL**



Pitch 10.16mm  
W/F, Right angle(PCB up)  
Poles 2P~12P  
KLxx62520000G\*  
Number of poles

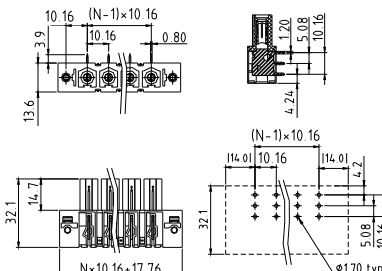

Electrical:	cULus	IEC
Voltage rating:	300V	1000V
Current rating:	55A	76A
Wire range:		
Solid wire(AWG):		
Stranded wire(AWG):		
Torque(Lb-In) :		

Screw:		
Wire strip length:		
Withstanding Voltage:	1.6KV	8KV
Safety Approval:	<b>cULus</b>	

**KL**



Pitch 10.16mm  
Right angle(PCB down)  
Poles 2P~12P  
KLxx61510000G\*  
Number of poles

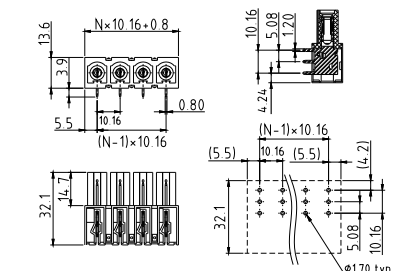

Electrical:	cULus	IEC
Voltage rating:	300V	1000V
Current rating:	55A	76A
Wire range:		
Solid wire(AWG):		
Stranded wire(AWG):		
Torque(Lb-In) :		

Screw:		
Wire strip length:		
Withstanding Voltage:	1.6KV	8KV
Safety Approval:	<b>cULus</b>	

**KL**



Pitch 10.16mm  
W/F, Right angle(PCB down)  
Poles 2P~12P  
KLxx62510000G\*  
Number of poles

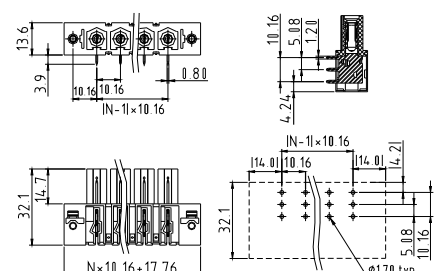

Electrical:	cULus	IEC
Voltage rating:	300V	1000V
Current rating:	55A	76A
Wire range:		
Solid wire(AWG):		
Stranded wire(AWG):		
Torque(Lb-In) :		

Screw:		
Wire strip length:		
Withstanding Voltage:	1.6KV	8KV
Safety Approval:	<b>cULus</b>	

**KJ**



Pitch 10.16mm  
Poles 2P~12P  
KJxx6150000G\*  
Number of poles

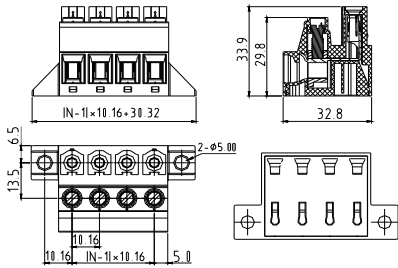

Electrical:	cULus	IEC
Voltage rating:	600V	1000V
Current rating:	55A	76A
Wire range:		
Solid wire(AWG):	6-20	0.5-16mm <sup>2</sup>
Stranded wire(AWG):	6-20	0.5-16mm <sup>2</sup>
Torque(Lb-In) :	18Lb-In	1.2N.m
Screw:	M4.5	
Wire strip length:	13-14mm	
Withstanding Voltage:	2.2KV	8KV
Safety Approval:	<b>cULus</b>	

**KU**

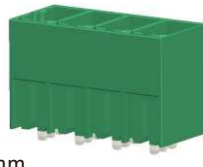

Pitch 15.0mm  
Vertical  
Poles 2p~10p  
KUxxC050000G\*  
Number of poles

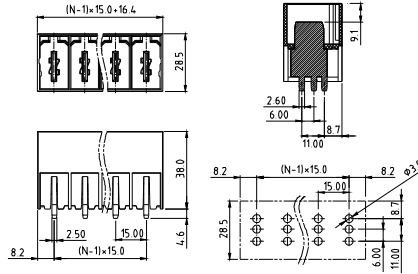

Electrical:	cULus	IEC
Voltage rating:	600V	1000V
Current rating:	115A	125A
Wire range:		
Solid wire(AWG):		
Stranded wire(AWG):		
Torque(Lb-In) :		
Screw:		
Wire strip length:		
Withstanding Voltage:	2.2KV	8KV
Safety Approval:	<b>cULus</b>	

**KU**



Pitch 15.0mm  
Right angle  
Poles 2P~10P  
KUxxC0510000G\*  
Number of poles

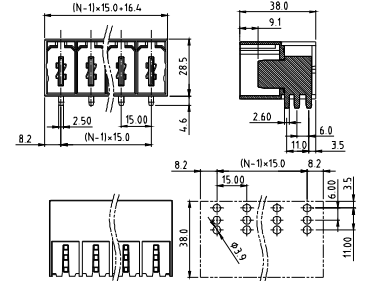

Electrical:	cULus	IEC
Voltage rating:	600V	1000V
Current rating:	115A	125A
Wire range:		
Solid wire(AWG):		
Stranded wire(AWG):		
Torque(Lb-In) :		
Screw:		
Wire strip length:		
Withstanding Voltage:	2.2KV	8KV
Safety Approval:	<b>cULus</b>	

**KU**



Pitch 15.0mm  
Vertical, W/flange  
Poles 2p~10p  
KUxxC150000G\*  
Number of poles

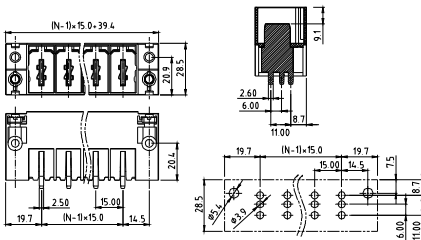

Electrical:	cULus	IEC
Voltage rating:	600V	1000V
Current rating:	115A	125A
Wire range:		
Solid wire(AWG):		
Stranded wire(AWG):		
Torque(Lb-In) :		
Screw:		
Wire strip length:		
Withstanding Voltage:	2.2KV	8KV
Safety Approval:	<b>cULus</b>	

**KU**



Pitch 15.0mm  
Right angle, W/flange  
Poles 2P~10P  
KUxxC1510000G\*  
Number of poles

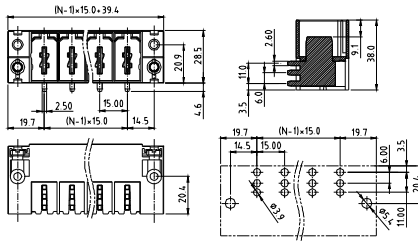

Electrical:	cULus	IEC
Voltage rating:	600V	1000V
Current rating:	115A	125A
Wire range:		
Solid wire(AWG):		
Stranded wire(AWG):		
Torque(Lb-In) :		
Screw:		
Wire strip length:		
Withstanding Voltage:	2.2KV	8KV
Safety Approval:	<b>cULus</b>	

**KU**

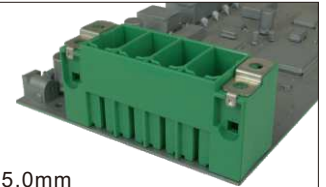

Pitch 15.0mm  
Vertical, W/F  
Shield feed-through on the inside of the device  
Poles 4p  
KU04C250000G\*  
Number of poles

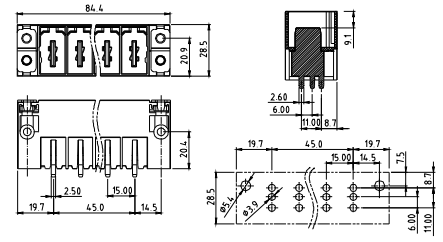

Electrical:	cULus	IEC
Voltage rating:	600V	1000V
Current rating:	115A	125A
Wire range:		
Solid wire(AWG):		
Stranded wire(AWG):		
Torque(Lb-In) :		
Screw:		
Wire strip length:		
Withstanding Voltage:	2.2KV	8KV
Safety Approval:	<b>cULus</b>	

**KU**



Pitch 15.0mm  
Right angle, W/F  
Shield feed-through on the inside of the device  
Poles 4p  
KU04C2510000G\*  
Number of poles

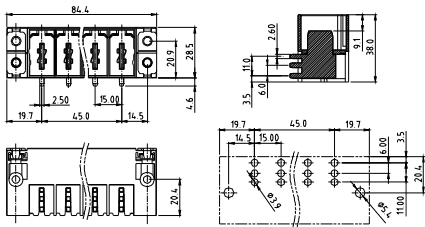

Electrical:	cULus	IEC
Voltage rating:	600V	1000V
Current rating:	115A	125A
Wire range:		
Solid wire(AWG):		
Stranded wire(AWG):		
Torque(Lb-In) :		
Screw:		
Wire strip length:		
Withstanding Voltage:	2.2KV	8KV
Safety Approval:	<b>cULus</b>	

**KF**



Pitch 3.5mm  
Poles 2p~24p  
KFxx10500000G\*  
Number of poles

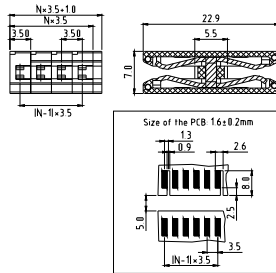

Electrical:	cULus	
Voltage rating:	300V	
Current rating:	8A	
Wire range:		
Solid wire(AWG):		
Stranded wire(AWG):		
Torque(Lb-In) :		
With P.C.B thickness :	1.6±0.2mm	
Screw:		
Wire strip length:		
Withstanding Voltage:	1.6KV	
Safety Approval:	( <b>cULus</b> ) pending	

**KF**



Pitch 5.0mm  
Poles 2p~24p  
KFxx70500000G\*  
Number of poles

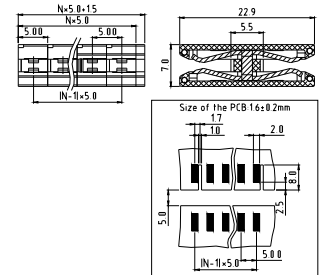

Electrical:	cULus	
Voltage rating:	300V	
Current rating:	10A	
Wire range:		
Solid wire(AWG):		
Stranded wire(AWG):		
Torque(Lb-In) :		
With P.C.B thickness :	1.6±0.2mm	
Screw:		
Wire strip length:		
Withstanding Voltage:	1.6KV	
Safety Approval:	( <b>cULus</b> ) pending	

**KF**



Pitch 7.5mm  
Poles 2p~16p  
KFxxA05000000G\*  
Number of poles

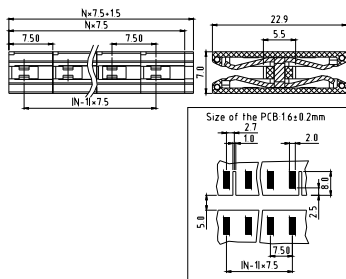

Electrical:	cULus	
Voltage rating:	300V	
Current rating:	10A	
Wire range:		
Solid wire(AWG):		
Stranded wire(AWG):		
Torque(Lb-In) :		
With P.C.B thickness :	1.6±0.2mm	
Screw:		
Wire strip length:		
Withstanding Voltage:	1.6KV	
Safety Approval:	( <b>cULus</b> ) pending	

E

# Screw Clamp Plugs for Pluggable System

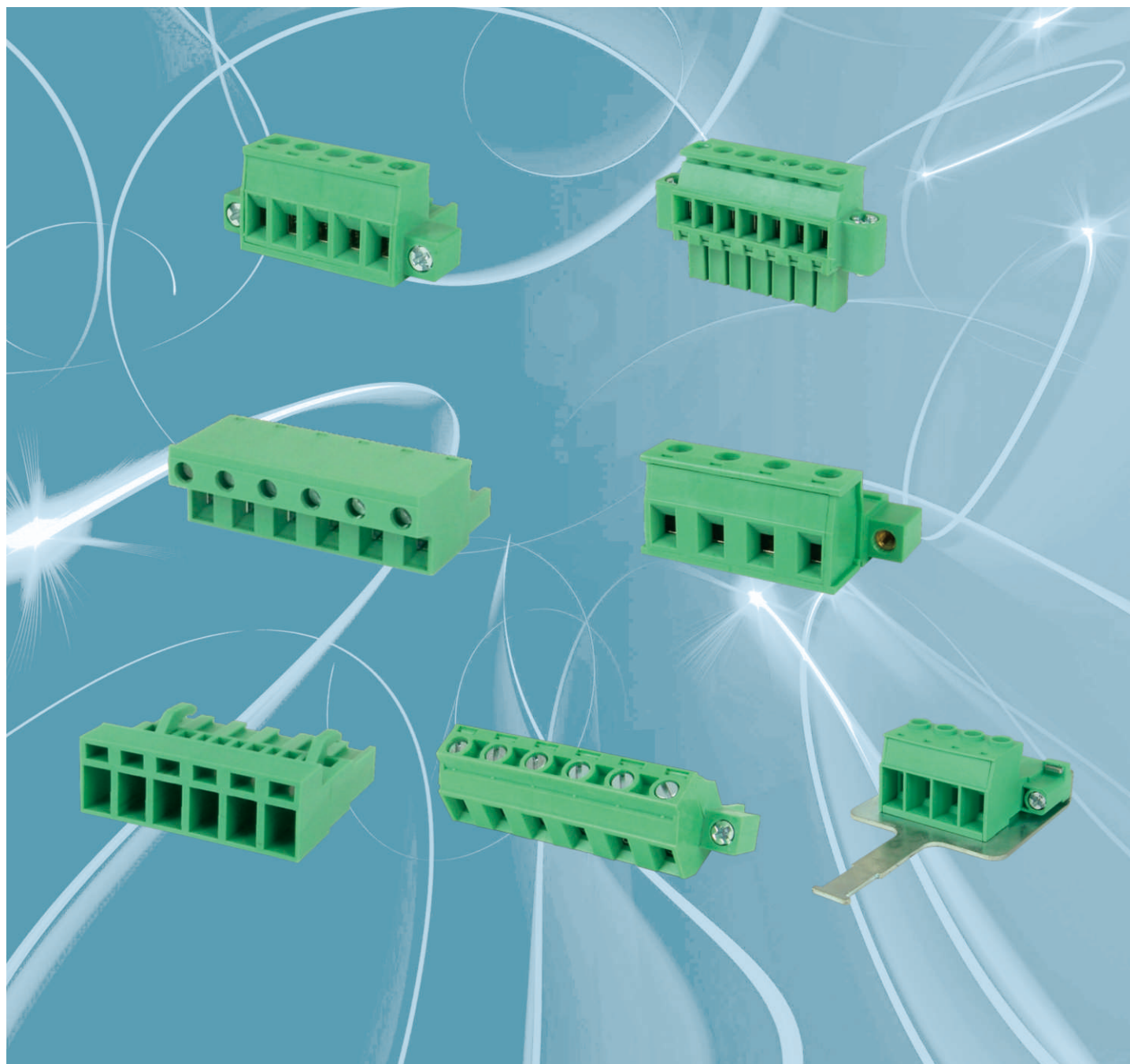

F

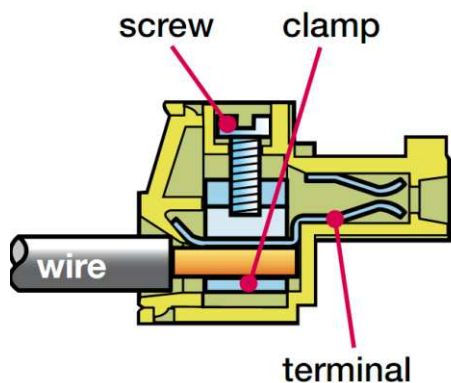

**Pitch: 3.5, 3.81, 5.0, 5.08, 7.5, 7.62, 10.16, 15.0**  
**Rated Voltage Range(cULus): 300V-600V**  
**Rated Current Range(cULus): 8A-115A**

TJ



Pitch 3.5mm  
Poles 2p~24p  
TJxx11530000G\*  
Number of poles

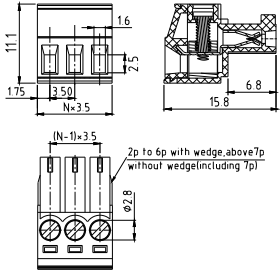

Electrical:	cULus	VDE
Voltage rating:	300V	300V
Current rating:	10A	10.5A
Wire range:	1.5mm <sup>2</sup>	
Solid wire(AWG):	16-28	
Stranded wire(AWG):	16-28	
Torque :	3.0Lb-In	0.2N.m

Screw:	M2
Wire strip length:	6~7mm
Withstanding Voltage:	1.6KV 2.5KV
Safety Approval:	

TJ



Pitch 3.5mm  
With flange  
Poles 2p~24p  
TJxx11520000G\*  
Number of poles

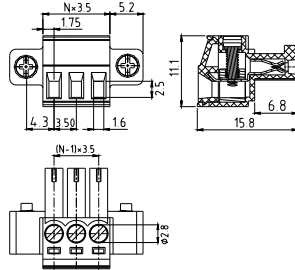

Electrical:	cULus	VDE
Voltage rating:	300V	300V
Current rating:	10A	10.5A
Wire range:	1.5mm <sup>2</sup>	
Solid wire(AWG):	16-28	
Stranded wire(AWG):	16-28	
Torque :	3.0Lb-In	0.2N.m

Screw:	M2
Wire strip length:	6~7mm
Withstanding Voltage:	1.6KV 2.5KV
Safety Approval:	

TJ



Pitch 3.81mm  
Stackable  
Poles 2p~24p  
TJxx31530000G\*  
Number of poles

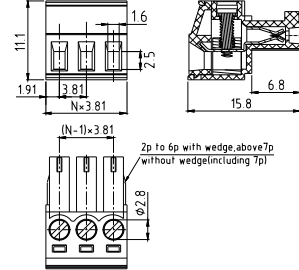

Electrical:	cULus	VDE
Voltage rating:	300V	300V
Current rating:	10A	10.5A
Wire range:	1.5mm <sup>2</sup>	
Solid wire(AWG):	16-28	
Stranded wire(AWG):	16-28	
Torque :	3.0Lb-In	0.2N.m

Screw:	M2
Wire strip length:	6~7mm
Withstanding Voltage:	1.6KV 2.5KV
Safety Approval:	

TJ



Pitch 3.81mm  
With flange  
Poles 2p~24p  
TJxx31520000G\*  
Number of poles

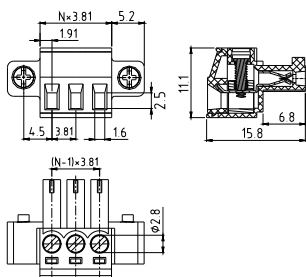

Electrical:	cULus	VDE
Voltage rating:	300V	300V
Current rating:	10A	10.5A
Wire range:	1.5mm <sup>2</sup>	
Solid wire(AWG):	16-28	
Stranded wire(AWG):	16-28	
Torque :	3.0Lb-In	0.2N.m

Screw:	M2
Wire strip length:	6~7mm
Withstanding Voltage:	1.6KV 2.5KV
Safety Approval:	

TJ



Pitch 3.5/3.81 mm  
With handle  
Poles 2p~24p  
TJxxx1540000G\*  
Number of poles

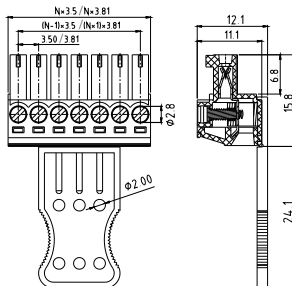

Electrical:	cULus	VDE
Voltage rating:	300V	300V
Current rating:	10A	10.5A
Wire range:	1.5mm <sup>2</sup>	
Solid wire(AWG):	16-28	
Stranded wire(AWG):	16-28	
Torque :	3.0Lb-In	0.2N.m

Screw:	M2
Wire strip length:	6~7mm
Withstanding Voltage:	1.6KV 2.5KV
Safety Approval:	

TJ



Pitch 5.0/5.08 mm  
With handle  
Poles 2p~24p  
TJxxx3540000Y\*  
Number of poles

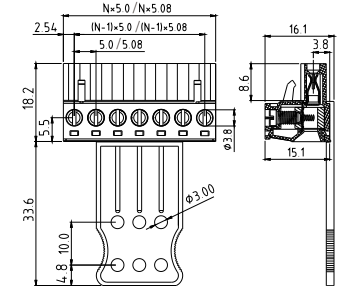

Electrical:	cULus
Voltage rating:	300V
Current rating:	12A
Wire range:	
Solid wire(AWG):	12-24
Stranded wire(AWG):	12-24
Torque(Lb-In) :	5

Screw:	M3
Wire strip length:	7~8mm
Withstanding Voltage:	1.6KV
Safety Approval:	

**TJ**



Pitch 5.0mm  
Contact on down side  
Poles 2p~24p  
TJxx7350000Y\*  
Number of poles

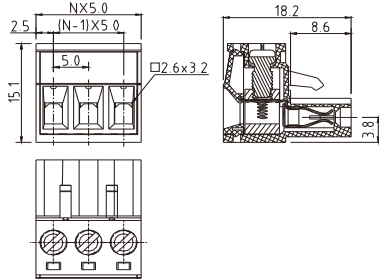

Electrical:	cULus
Voltage rating:	300V
Current rating:	12A
Wire range:	
Solid wire(AWG):	12-24
Stranded wire(AWG):	12-24
Torque(Lb-In) :	5

Screw:	M3
Wire strip length:	7~8mm
Withstanding Voltage:	1.6KV
Safety Approval:	

**TJ**



Pitch 5.0mm  
With flange, Contact on down side  
Poles 2p~24p  
TJxx7352000Y\*  
Number of poles

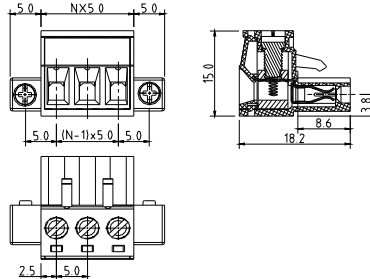

Electrical:	cULus
Voltage rating:	300V
Current rating:	12A
Wire range:	
Solid wire(AWG):	12-24
Stranded wire(AWG):	12-24
Torque(Lb-In) :	5

Screw:	M3
Wire strip length:	7~8mm
Withstanding Voltage:	1.6KV
Safety Approval:	

**TJ**



Pitch 5.0mm  
Contact on up side  
Poles 2p~24p  
TJxx7356000Y\*  
Number of poles

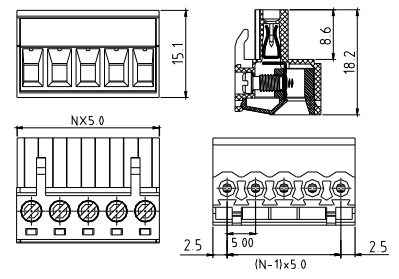

Electrical:	cULus
Voltage rating:	300V
Current rating:	12A
Wire range:	
Solid wire(AWG):	12-24
Stranded wire(AWG):	12-24
Torque(Lb-In) :	5

Screw:	M3
Wire strip length:	7~8mm
Withstanding Voltage:	1.6KV
Safety Approval:	

**TJ**



Pitch 5.0mm  
With flange, Contact on up side  
Poles 2p~24p  
TJxx7357000Y\*  
Number of poles

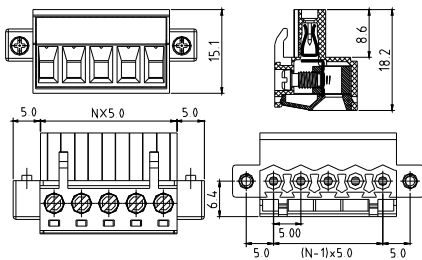

Electrical:	cULus
Voltage rating:	300V
Current rating:	12A
Wire range:	
Solid wire(AWG):	12-24
Stranded wire(AWG):	12-24
Torque(Lb-In) :	5

Screw:	M3
Wire strip length:	7~8mm
Withstanding Voltage:	1.6KV
Safety Approval:	

**TJ**



Pitch 5.08mm  
Contact on down side  
Poles 2p~24p  
TJxx5353000Y\*  
Number of poles

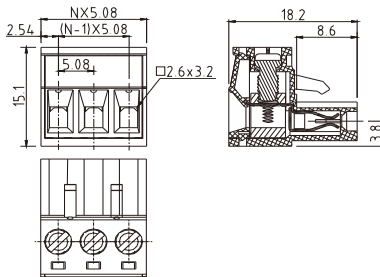

Electrical:	cULus
Voltage rating:	300V
Current rating:	12A
Wire range:	
Solid wire(AWG):	12-24
Stranded wire(AWG):	12-24
Torque(Lb-In) :	5

Screw:	M3
Wire strip length:	7~8mm
Withstanding Voltage:	1.6KV
Safety Approval:	

**TJ**



Pitch 5.08mm  
With flange, Contact on down side  
Poles 2p~24p  
TJxx5352000Y\*  
Number of poles

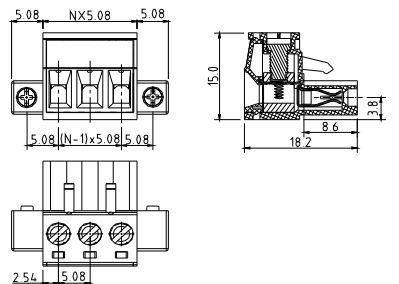

Electrical:	cULus
Voltage rating:	300V
Current rating:	12A
Wire range:	
Solid wire(AWG):	12-24
Stranded wire(AWG):	12-24
Torque(Lb-In) :	5

Screw:	M3
Wire strip length:	7~8mm
Withstanding Voltage:	1.6KV
Safety Approval:	

TJ



Pitch 5.08mm  
Contact on up side  
Poles 2p~24p  
TJxx53560000Y\*  
Number of poles

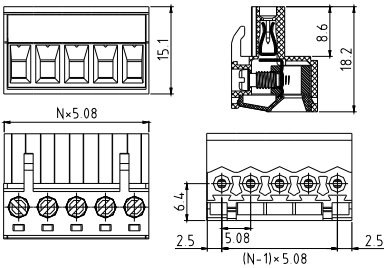

Electrical:	cULus
Voltage rating:	300V
Current rating:	12A
Wire range:	
Solid wire(AWG):	12-24
Stranded wire(AWG):	12-24
Torque(Lb-In) :	5

Screw:	M3
Wire strip length:	7~8mm
Withstanding Voltage:	1.6KV
Safety Approval:	

TJ



Pitch 5.08mm  
With flange, Contact on up side  
Poles 2p~24p  
TJxx53570000Y\*  
Number of poles

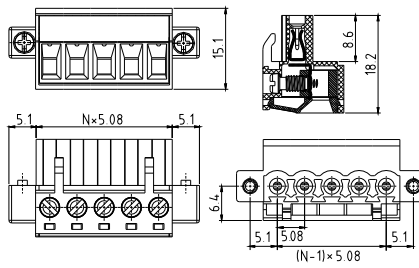

Electrical:	cULus
Voltage rating:	300V
Current rating:	12A
Wire range:	
Solid wire(AWG):	12-24
Stranded wire(AWG):	12-24
Torque(Lb-In) :	5

Screw:	M3
Wire strip length:	7~8mm
Withstanding Voltage:	1.6KV
Safety Approval:	

TJ



Pitch 7.5mm  
Poles 2p~16p  
TJxxA3500000Y\*  
Number of poles

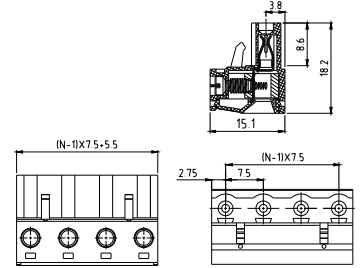

Electrical:	cULus
Voltage rating:	300V
Current rating:	12A
Wire range:	
Solid wire(AWG):	12-24
Stranded wire(AWG):	12-24
Torque(Lb-In) :	5

Screw:	M3
Wire strip length:	7~8mm
Withstanding Voltage:	1.6KV
Safety Approval:	

TJ



Pitch 7.5mm  
With flange  
Poles 2p~16p  
TJxxA3520000Y\*  
Number of poles

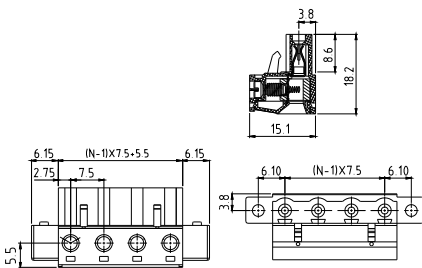

Electrical:	cULus
Voltage rating:	300V
Current rating:	12A
Wire range:	
Solid wire(AWG):	12-24
Stranded wire(AWG):	12-24
Torque(Lb-In) :	5

Screw:	M3
Wire strip length:	7~8mm
Withstanding Voltage:	1.6KV
Safety Approval:	

TJ



Pitch 7.62mm  
Poles 2p~16p  
TJxx03500000Y\*  
Number of poles

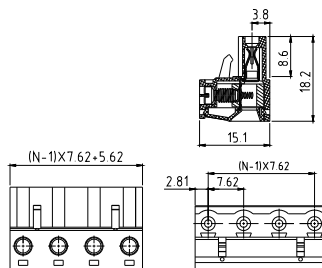

Electrical:	cULus
Voltage rating:	300V
Current rating:	12A
Wire range:	
Solid wire(AWG):	12-24
Stranded wire(AWG):	12-24
Torque(Lb-In) :	5

Screw:	M3
Wire strip length:	7~8mm
Withstanding Voltage:	1.6KV
Safety Approval:	

TJ



Pitch 7.62mm  
With flange  
Poles 2p~16p  
TJxx03520000Y\*  
Number of poles

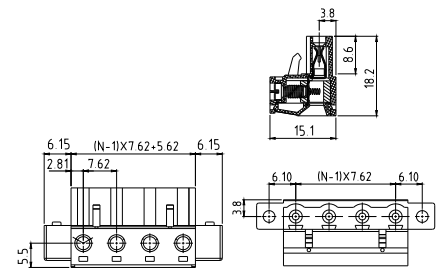

Electrical:	cULus
Voltage rating:	300V
Current rating:	12A
Wire range:	
Solid wire(AWG):	12-24
Stranded wire(AWG):	12-24
Torque(Lb-In) :	5

Screw:	M3
Wire strip length:	7~8mm
Withstanding Voltage:	1.6KV
Safety Approval:	

**E2**



Pitch 3.5mm  
Poles 2p~24p  
E2xx11300000G\*  
Number of poles

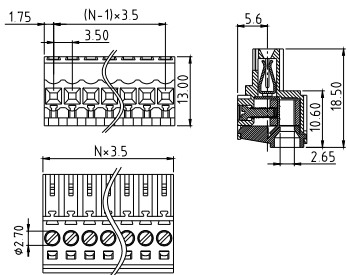

Electrical:	cULus
Voltage rating:	300V
Current rating:	10A
Wire range:	
Solid wire(AWG):	14-28
Stranded wire(AWG):	14-28
Torque(Lb-In) :	1.7

Screw:	M2
Wire strip length:	6-7mm
Withstanding Voltage:	1.6KV
Safety Approval:	<b>cULus</b>

**VD**



Pitch 3.81mm  
Poles 2p~24p  
VDxx31500000G\*  
Number of poles

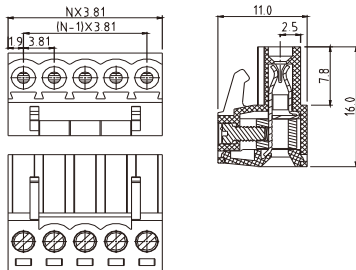

Electrical:	cULus
Voltage rating:	300V
Current rating:	8A
Wire range:	
Solid wire(AWG):	16-28
Stranded wire(AWG):	16-28
Torque(Lb-In) :	1.7

Screw:	M2
Wire strip length:	6-7mm
Withstanding Voltage:	1.6KV
Safety Approval:	<b>cULus</b>

**VD**



Pitch 3.81mm  
With flange  
Poles 2p~24p  
VDxx31520000G\*  
Number of poles

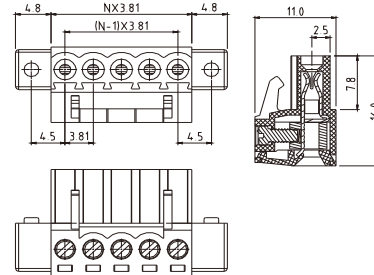

Electrical:	cULus
Voltage rating:	300V
Current rating:	8A
Wire range:	
Solid wire(AWG):	16-28
Stranded wire(AWG):	16-28
Torque(Lb-In) :	1.7

Screw:	M2
Wire strip length:	6-7mm
Withstanding Voltage:	1.6KV
Safety Approval:	<b>cULus</b>

**K8**



Pitch 3.81mm  
Without flange  
Poles 2p~24p  
K8xx31500000G\*  
Number of poles

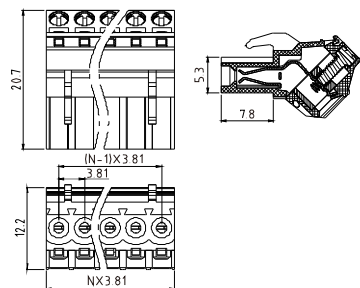

Electrical:	cULus
Voltage rating:	300V
Current rating:	8A
Wire range:	
Solid wire(AWG):	16-28
Stranded wire(AWG):	16-28
Torque(Lb-In) :	1.7-2.0

Screw:	
Wire strip length:	8-9
Withstanding Voltage:	1.6KV
Safety Approval:	<b>cULus</b>

**K8**



Pitch 3.81mm  
With flange  
Poles 2p~24p  
K8xx31520000G\*  
Number of poles

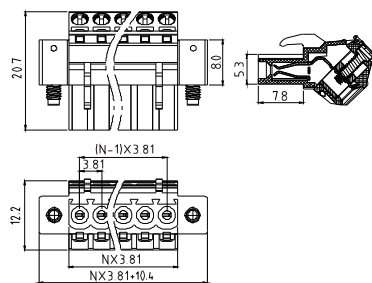

Electrical:	cULus
Voltage rating:	300V
Current rating:	8A
Wire range:	
Solid wire(AWG):	16-28
Stranded wire(AWG):	16-28
Torque(Lb-In) :	1.7-2.0

Screw:	
Wire strip length:	8-9
Withstanding Voltage:	1.6KV
Safety Approval:	<b>cULus</b>

**TS**



Pitch 3.5mm  
Hook on entry side  
Poles 2p~24p  
TSxx115A0000G\*  
Number of poles

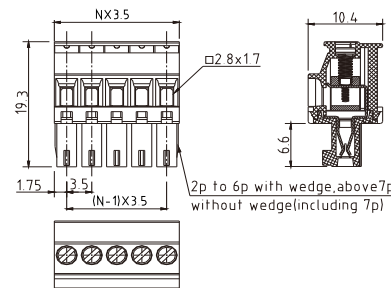

Electrical:	cULus	VDE
Voltage rating:	300V	300V
Current rating:	8A	10A
Wire range:		1.5mm <sup>2</sup>
Solid wire(AWG):	16-28	
Stranded wire(AWG):	16-28	
Torque :	1.7Lb-In	0.2N.m

Screw:	M2	
Wire strip length:	6~7mm	
Withstanding Voltage:	1.6KV	2.5KV
Safety Approval:	<b>cULus</b>	<b>VDE</b>

TS



Pitch 3.5mm  
W/F, Hook on entry side  
Poles 2p~24p  
TSxx115C0000G\*  
Number of poles

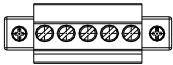
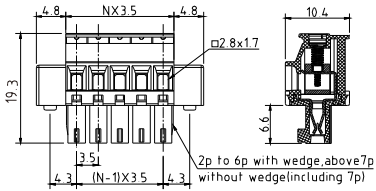

Electrical:	cULus	VDE
Voltage rating:	300V	300V
Current rating:	8A	10A
Wire range:	1.5mm <sup>2</sup>	
Solid wire(AWG):	16-28	
Stranded wire(AWG):	16-28	
Torque :	1.7Lb-In	0.2N.m

Screw:	M2
Wire strip length:	6~7mm
Withstanding Voltage:	1.6KV 2.5KV
Safety Approval:	

TS



Pitch 3.5mm  
Hook on back side  
Poles 2p~24p  
TSxx115B0000G\*  
Number of poles

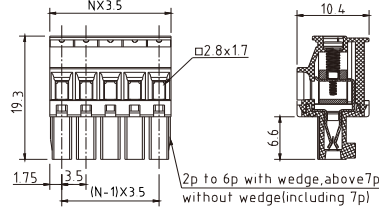

Electrical:	cULus	VDE
Voltage rating:	300V	300V
Current rating:	8A	10A
Wire range:	1.5mm <sup>2</sup>	
Solid wire(AWG):	16-28	
Stranded wire(AWG):	16-28	
Torque :	1.7Lb-In	0.2N.m

Screw:	M2
Wire strip length:	6~7mm
Withstanding Voltage:	1.6KV 2.5KV
Safety Approval:	

TS



Pitch 3.5mm  
W/F, Hook on back side  
Poles 2p~24p  
TSxx115D0000G\*  
Number of poles

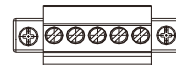
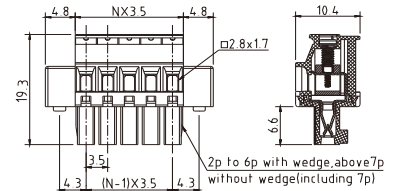

Electrical:	cULus	VDE
Voltage rating:	300V	300V
Current rating:	8A	10A
Wire range:	1.5mm <sup>2</sup>	
Solid wire(AWG):	16-28	
Stranded wire(AWG):	16-28	
Torque :	1.7Lb-In	0.2N.m

Screw:	M2
Wire strip length:	6~7mm
Withstanding Voltage:	1.6KV 2.5KV
Safety Approval:	

TS



Pitch 3.81mm  
Hook on entry side  
Poles 2p~24p  
TSxx315A0000G\*  
Number of poles

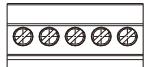
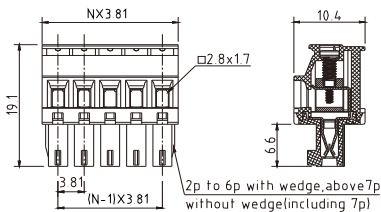

Electrical:	cULus	VDE
Voltage rating:	300V	300V
Current rating:	8A	10A
Wire range:	1.5mm <sup>2</sup>	
Solid wire(AWG):	16-28	
Stranded wire(AWG):	16-28	
Torque :	1.7Lb-In	0.2N.m

Screw:	M2
Wire strip length:	6~7mm
Withstanding Voltage:	1.6KV 2.5KV
Safety Approval:	

TS



Pitch 3.81mm  
W/F, Hook on entry side  
Poles 2p~24p  
TSxx315C0000G\*  
Number of poles

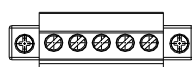
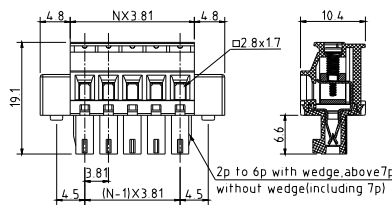

Electrical:	cULus	VDE
Voltage rating:	300V	300V
Current rating:	8A	10A
Wire range:	1.5mm <sup>2</sup>	
Solid wire(AWG):	16-28	
Stranded wire(AWG):	16-28	
Torque :	1.7Lb-In	0.2N.m

Screw:	M2
Wire strip length:	6~7mm
Withstanding Voltage:	1.6KV 2.5KV
Safety Approval:	

TS



Pitch 3.81mm  
Hook on back side  
Poles 2p~24p  
TSxx315B0000G\*  
Number of poles

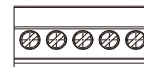
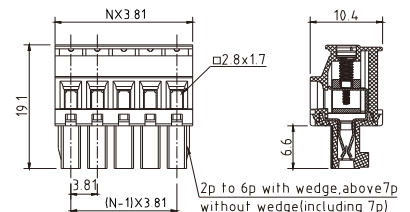

Electrical:	cULus	VDE
Voltage rating:	300V	300V
Current rating:	8A	10A
Wire range:	1.5mm <sup>2</sup>	
Solid wire(AWG):	16-28	
Stranded wire(AWG):	16-28	
Torque :	1.7Lb-In	0.2N.m

Screw:	M2
Wire strip length:	6~7mm
Withstanding Voltage:	1.6KV 2.5KV
Safety Approval:	

TS



Pitch 3.81mm  
W/F, Hook on back side  
Poles 2p~24p  
TSxx315D0000G\*  
Number of poles

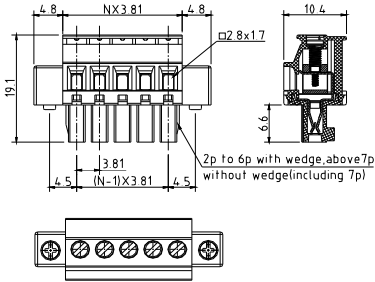

Electrical:	cULus	VDE
Voltage rating:	300V	300V
Current rating:	8A	10A
Wire range:	1.5mm <sup>2</sup>	
Solid wire(AWG):	16-28	
Stranded wire(AWG):	16-28	
Torque :	1.7Lb-In	0.2N.m

Screw:	M2
Wire strip length:	6~7mm
Withstanding Voltage:	1.6KV 2.5KV
Safety Approval:	

TS



Pitch 5.0mm  
Hook on entry side  
Poles 2p~24p  
TSxx735A0000G\*  
Number of poles

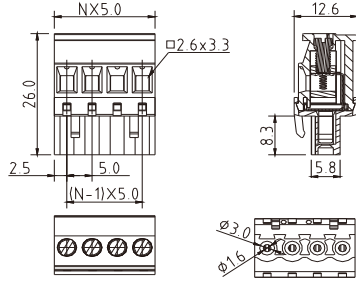

Electrical:	cULus	VDE	TUV
Voltage rating:	300V	300V	300V
Current rating:	15A	17A	15A
Wire range:	2.5mm <sup>2</sup> /0.34-2.5mm <sup>2</sup>		
Solid wire(AWG):	12-24		
Stranded wire(AWG):	12-24		
Torque :	3.5Lb-In	0.5N.m	0.4N.m

Screw:	M3
Wire strip length:	6~7mm
Withstanding Voltage:	1.6KV 2.5KV 2.5KV
Safety Approval:	

TS



Pitch 5.0mm  
W/F, Hook on entry side  
Poles 2p~24p  
TSxx735C0000G\*  
Number of poles

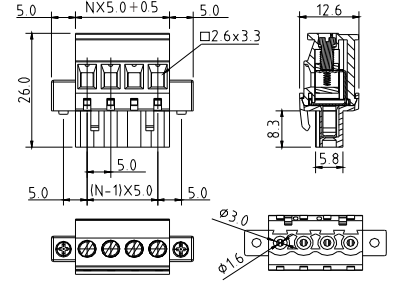

Electrical:	cULus	VDE	TUV
Voltage rating:	300V	300V	300V
Current rating:	15A	17A	15A
Wire range:	2.5mm <sup>2</sup> /0.34-2.5mm <sup>2</sup>		
Solid wire(AWG):	12-24		
Stranded wire(AWG):	12-24		
Torque :	3.5Lb-In	0.5N.m	0.4N.m

Screw:	M3
Wire strip length:	6~7mm
Withstanding Voltage:	1.6KV 2.5KV 2.5KV
Safety Approval:	

TS



Pitch 5.0mm  
Hook on back side  
Poles 2p~24p  
TSxx735B0000G\*  
Number of poles

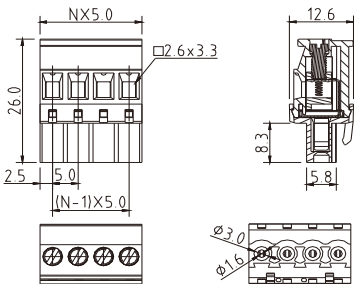

Electrical:	cULus	VDE	TUV
Voltage rating:	300V	300V	300V
Current rating:	15A	17A	15A
Wire range:	2.5mm <sup>2</sup> /0.34-2.5mm <sup>2</sup>		
Solid wire(AWG):	12-24		
Stranded wire(AWG):	12-24		
Torque :	3.5Lb-In	0.5N.m	0.4N.m

Screw:	M3
Wire strip length:	6~7mm
Withstanding Voltage:	1.6KV 2.5KV 2.5KV
Safety Approval:	

TS



Pitch 5.0mm  
W/F, Hook on back side  
Poles 2p~24p  
TSxx735D0000G\*  
Number of poles

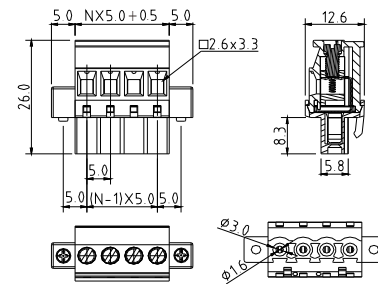

Electrical:	cULus	VDE	TUV
Voltage rating:	300V	300V	300V
Current rating:	15A	17A	15A
Wire range:	2.5mm <sup>2</sup> /0.34-2.5mm <sup>2</sup>		
Solid wire(AWG):	12-24		
Stranded wire(AWG):	12-24		
Torque :	3.5Lb-In	0.5N.m	0.4N.m

Screw:	M3
Wire strip length:	6~7mm
Withstanding Voltage:	1.6KV 2.5KV 2.5KV
Safety Approval:	

TS



Pitch 5.08mm  
Hook on entry side  
Poles 2p~24p  
TSxx535A0000G\*  
Number of poles

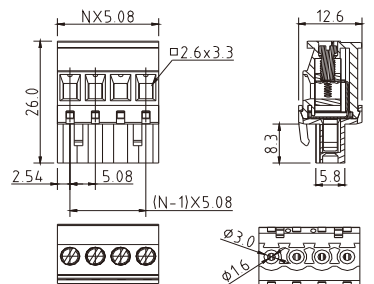

Electrical:	cULus	VDE	TUV
Voltage rating:	300V	300V	300V
Current rating:	15A	17A	15A
Wire range:	2.5mm <sup>2</sup> /0.34-2.5mm <sup>2</sup>		
Solid wire(AWG):	12-24		
Stranded wire(AWG):	12-24		
Torque :	3.5Lb-In	0.5N.m	0.4N.m

Screw:	M3
Wire strip length:	6~7mm
Withstanding Voltage:	1.6KV 2.5KV 2.5KV
Safety Approval:	

**TS**



Pitch 5.08mm  
W/F, Hook on entry side  
Poles 2p~24p  
TSxx535C0000G\*  
Number of poles

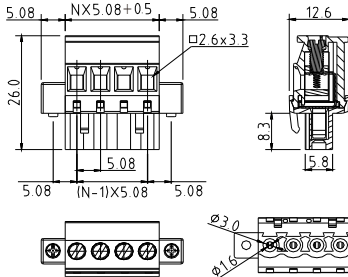

Electrical:	cULus	VDE	TUV
Voltage rating:	300V	300V	300V
Current rating:	15A	17A	15A
Wire range:	2.5mm <sup>2</sup> /0.34-2.5mm <sup>2</sup>		
Solid wire(AWG):	12-24		
Stranded wire(AWG):	12-24		
Torque :	3.5Lb-In	0.5N.m	0.4N.m

Screw:	M3		
Wire strip length:	6~7mm		
Withstanding Voltage:	1.6KV	2.5KV	2.5KV
Safety Approval:			

**TS**



Pitch 5.08mm  
Hook on back side  
Poles 2p~24p  
TSxx535B0000G\*  
Number of poles

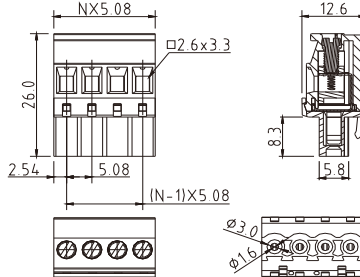

Electrical:	cULus	VDE	TUV
Voltage rating:	300V	300V	300V
Current rating:	15A	17A	15A
Wire range:	2.5mm <sup>2</sup> /0.34-2.5mm <sup>2</sup>		
Solid wire(AWG):	12-24		
Stranded wire(AWG):	12-24		
Torque :	3.5Lb-In	0.5N.m	0.4N.m

Screw:	M3		
Wire strip length:	6~7mm		
Withstanding Voltage:	1.6KV	2.5KV	2.5KV
Safety Approval:			

**TS**



Pitch 5.08mm  
W/F, Hook on back side  
Poles 2p~24p  
TSxx535D0000G\*  
Number of poles

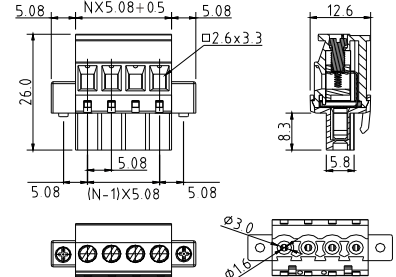

Electrical:	cULus	VDE	TUV
Voltage rating:	300V	300V	300V
Current rating:	15A	17A	15A
Wire range:	2.5mm <sup>2</sup> /0.34-2.5mm <sup>2</sup>		
Solid wire(AWG):	12-24		
Stranded wire(AWG):	12-24		
Torque :	3.5Lb-In	0.5N.m	0.4N.m

Screw:	M3		
Wire strip length:	6~7mm		
Withstanding Voltage:	1.6KV	2.5KV	2.5KV
Safety Approval:			

**TS**



Pitch 7.5mm  
Hook on entry side  
Poles 2p~16p  
TSxxA35A0000G\*  
Number of poles

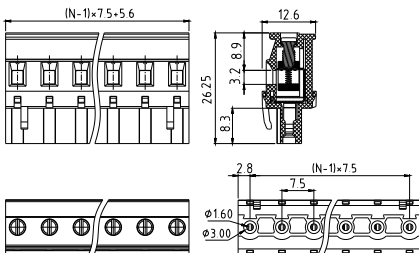

Electrical:	cULus	TUV
Voltage rating:	300V	750V
Current rating:	15A	15A
Wire range:	0.2-2.5mm <sup>2</sup>	
Solid wire(AWG):	12-24	
Stranded wire(AWG):	12-24	
Torque :	3.5Lb-In	0.4N.m

Screw:	M3	
Wire strip length:	6~7mm	
Withstanding Voltage:	1.6KV	6.0KV
Safety Approval:		

**TS**



Pitch 7.5mm  
W/F, Hook on entry side  
Poles 2p~16p  
TSxxA35C0000G\*  
Number of poles

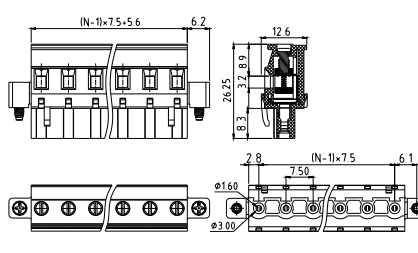

Electrical:	cULus	TUV
Voltage rating:	300V	750V
Current rating:	15A	15A
Wire range:	0.2-2.5mm <sup>2</sup>	
Solid wire(AWG):	12-24	
Stranded wire(AWG):	12-24	
Torque :	3.5Lb-In	0.4N.m

Screw:	M3	
Wire strip length:	6~7mm	
Withstanding Voltage:	1.6KV	6.0KV
Safety Approval:		

**TS**



Pitch 7.5mm  
Hook on back side  
Poles 2p~16p  
TSxxA35B0000G\*  
Number of poles

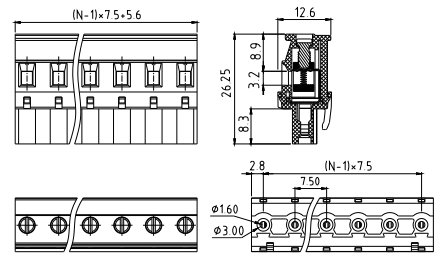

Electrical:	cULus	TUV
Voltage rating:	300V	750V
Current rating:	15A	15A
Wire range:	0.2-2.5mm <sup>2</sup>	
Solid wire(AWG):	12-24	
Stranded wire(AWG):	12-24	
Torque :	3.5Lb-In	0.4N.m

Screw:	M3	
Wire strip length:	6~7mm	
Withstanding Voltage:	1.6KV	6.0KV
Safety Approval:		

TS



Pitch 7.5mm  
W/F, Hook on back side  
Poles 2p~16p  
TSxxA35D0000G\*  
Number of poles

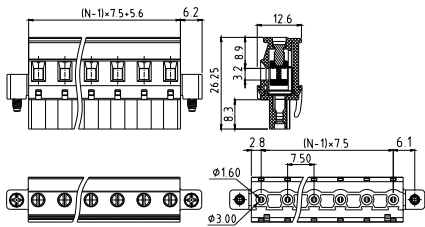

Electrical:	cULus	TUV
Voltage rating:	300V	750V
Current rating:	15A	15A
Wire range:	0.2-2.5mm <sup>2</sup>	
Solid wire(AWG):	12-24	
Stranded wire(AWG):	12-24	
Torque :	3.5Lb-In	0.4N.m

Screw:	M3	
Wire strip length:	6~7mm	
Withstanding Voltage:	1.6KV	6.0KV
Safety Approval:		

TS

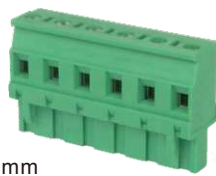

Pitch 7.62mm  
Hook on entry side  
Poles 2p~16p  
TSxx035A0000G\*  
Number of poles

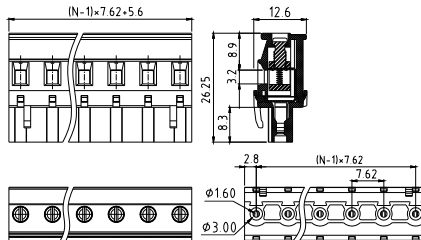

Electrical:	cULus	TUV
Voltage rating:	300V	750V
Current rating:	15A	15A
Wire range:	0.2-2.5mm <sup>2</sup>	
Solid wire(AWG):	12-24	
Stranded wire(AWG):	12-24	
Torque :	3.5Lb-In	0.4N.m

Screw:	M3	
Wire strip length:	6~7mm	
Withstanding Voltage:	1.6KV	6.0KV
Safety Approval:		

TS



Pitch 7.62mm  
W/F, Hook on entry side  
Poles 2p~16p  
TSxx035C0000G\*  
Number of poles

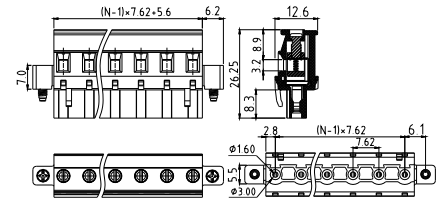

Electrical:	cULus	TUV
Voltage rating:	300V	750V
Current rating:	15A	15A
Wire range:	0.2-2.5mm <sup>2</sup>	
Solid wire(AWG):	12-24	
Stranded wire(AWG):	12-24	
Torque :	3.5Lb-In	0.4N.m

Screw:	M3	
Wire strip length:	6~7mm	
Withstanding Voltage:	1.6KV	6.0KV
Safety Approval:		

TS

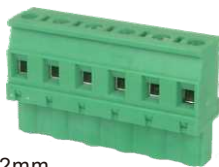

Pitch 7.62mm  
Hook on back side  
Poles 2p~16p  
TSxx035B0000G\*  
Number of poles

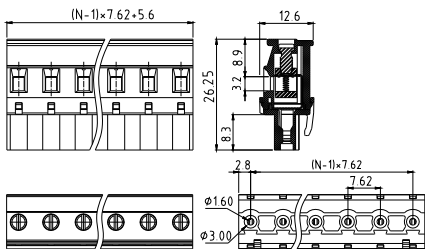

Electrical:	cULus	TUV
Voltage rating:	300V	750V
Current rating:	15A	15A
Wire range:	0.2-2.5mm <sup>2</sup>	
Solid wire(AWG):	12-24	
Stranded wire(AWG):	12-24	
Torque :	3.5Lb-In	0.4N.m

Screw:	M3	
Wire strip length:	6~7mm	
Withstanding Voltage:	1.6KV	6.0KV
Safety Approval:		

TS



Pitch 7.62mm  
W/F, Hook on back side  
Poles 2p~16p  
TSxx035D0000G\*  
Number of poles

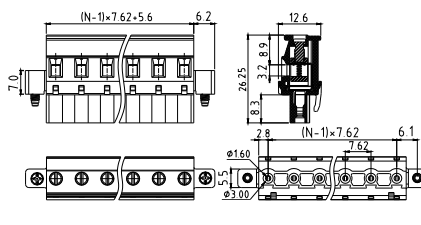

Electrical:	cULus	TUV
Voltage rating:	300V	750V
Current rating:	15A	15A
Wire range:	0.2-2.5mm <sup>2</sup>	
Solid wire(AWG):	12-24	
Stranded wire(AWG):	12-24	
Torque :	3.5Lb-In	0.4N.m

Screw:	M3	
Wire strip length:	6~7mm	
Withstanding Voltage:	1.6KV	6.0KV
Safety Approval:		

VM

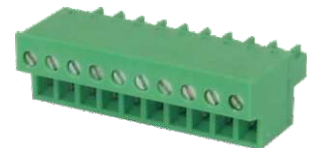

Pitch 3.5mm  
Poles 2p~24p  
VMxx15x00000G\*  
Number of poles

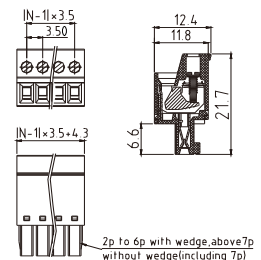

Electrical:	cULus
Voltage rating:	300V
Current rating:	10A
Wire range:	0.2-2.5mm <sup>2</sup>
Solid wire(AWG):	16-28
Stranded wire(AWG):	16-28
Torque(Lb-In) :	1.7

Screw:	M2
Wire strip length:	6-7mm
Withstanding Voltage:	1.6KV
Safety Approval:	

VM



Pitch 3.5mm-W/F  
Poles 2p~24p  
VMxx15x20000G\*  
Number of poles

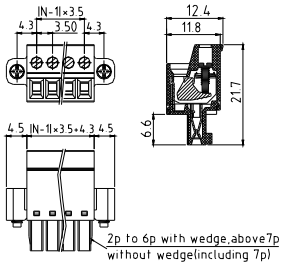

Electrical:	cULus
Voltage rating:	300V
Current rating:	10A
Wire range:	
Solid wire(AWG):	16-28
Stranded wire(AWG):	16-28
Torque(Lb-In) :	1.7

Screw:	M2
Wire strip length:	6-7mm
Withstanding Voltage:	1.6KV
Safety Approval:	<b>ULus</b>

VM

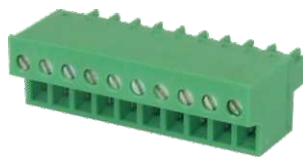

Pitch 3.81mm  
Poles 2p~24p  
VMxx35500000G\*  
Number of poles

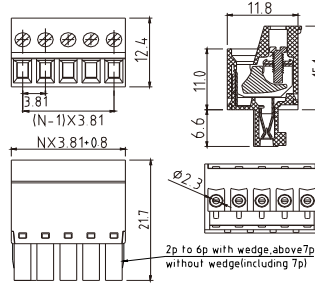

Electrical:	cULus
Voltage rating:	300V
Current rating:	10A
Wire range:	
Solid wire(AWG):	16-28
Stranded wire(AWG):	16-28
Torque(Lb-In) :	1.7

Screw:	M2
Wire strip length:	6-7mm
Withstanding Voltage:	1.6KV
Safety Approval:	<b>ULus</b>

VM



Pitch 3.81mm-W/F  
Poles 2p~24p  
VMxx35520000G\*  
Number of poles

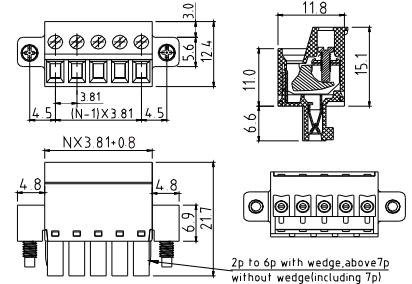

Electrical:	cULus
Voltage rating:	300V
Current rating:	10A
Wire range:	
Solid wire(AWG):	16-28
Stranded wire(AWG):	16-28
Torque(Lb-In) :	1.7

Screw:	M2
Wire strip length:	6-7mm
Withstanding Voltage:	1.6KV
Safety Approval:	<b>ULus</b>

VM

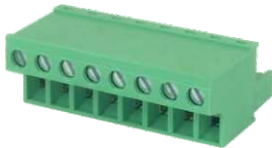

Pitch 5.0mm  
Poles 2p~24p  
VMxx75500000Y\*  
Number of poles

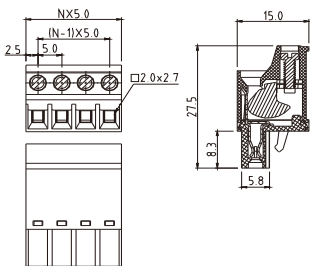

Electrical:	cULus
Voltage rating:	300V
Current rating:	12A
Wire range:	
Solid wire(AWG):	12-22
Stranded wire(AWG):	12-22
Torque(Lb-In):	3.5

Screw:	M2.5
Wire strip length:	6~7mm
Withstanding Voltage:	1.6KV
Safety Approval:	<b>ULus</b>

VM



Pitch 5.0mm-W/F  
Poles 2p~24p  
VMxx75520000Y\*  
Number of poles

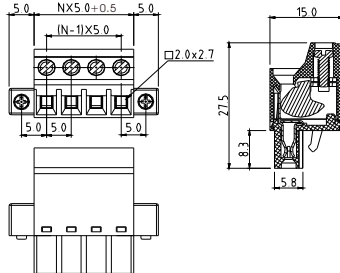

Electrical:	cULus
Voltage rating:	300V
Current rating:	12A
Wire range:	
Solid wire(AWG):	12-22
Stranded wire(AWG):	12-22
Torque(Lb-In):	3.5

Screw:	M2.5
Wire strip length:	6~7mm
Withstanding Voltage:	1.6KV
Safety Approval:	<b>ULus</b>

VM

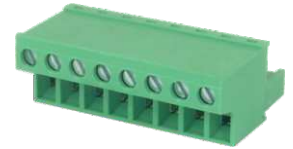

Pitch 5.08mm  
Poles 2p~24p  
VMxx55500000Y\*  
Number of poles

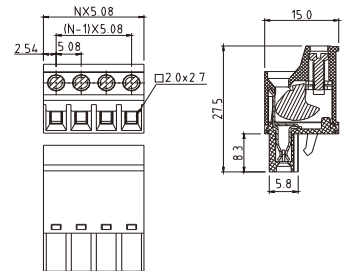

Electrical:	cULus
Voltage rating:	300V
Current rating:	12A
Wire range:	
Solid wire(AWG):	12-22
Stranded wire(AWG):	12-22
Torque(Lb-In):	3.5

Screw:	M2.5
Wire strip length:	6~7mm
Withstanding Voltage:	1.6KV
Safety Approval:	<b>ULus</b>

**VM**



Pitch 5.08mm-W/F  
Poles 2p~24p  
VMxx55520000Y\*  
Number of poles

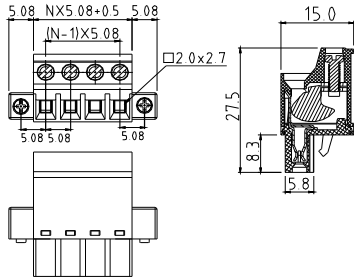

Electrical:	cULus
Voltage rating:	300V
Current rating:	12A
Wire range:	
Solid wire(AWG):	12-22
Stranded wire(AWG):	12-22
Torque(Lb-In):	3.5

Screw:	M2.5
Wire strip length:	6~7mm
Withstanding Voltage:	1.6KV
Safety Approval:	

**VM**

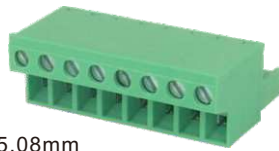

Pitch 5.08mm  
Low profile  
Poles 2p~24p  
VMxx55510000Y\*  
Number of poles

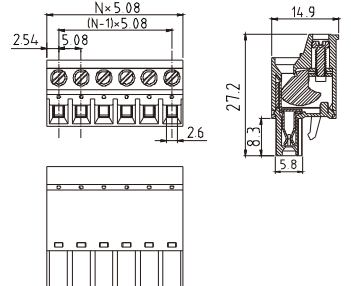

Electrical:	cULus
Voltage rating:	300V
Current rating:	12A
Wire range:	
Solid wire(AWG):	12-22
Stranded wire(AWG):	12-22
Torque(Lb-In):	3.5

Screw:	M2.5
Wire strip length:	6~7mm
Withstanding Voltage:	1.6KV
Safety Approval:	

**VM**



Pitch 5.08mm  
W/F, Low profile  
Poles 2p~24p  
VMxx55530000Y\*  
Number of poles

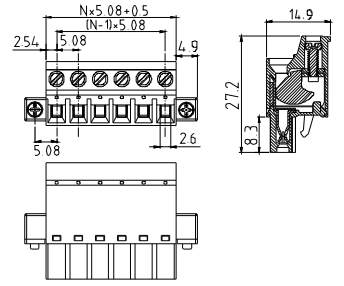

Electrical:	cULus
Voltage rating:	300V
Current rating:	12A
Wire range:	
Solid wire(AWG):	12-22
Stranded wire(AWG):	12-22
Torque(Lb-In):	3.5

Screw:	M2.5
Wire strip length:	6~7mm
Withstanding Voltage:	1.6KV
Safety Approval:	

**VM**



Pitch 7.5mm  
Low profile  
Poles 2p~16p  
VMxxA5510000Y\*  
Number of poles

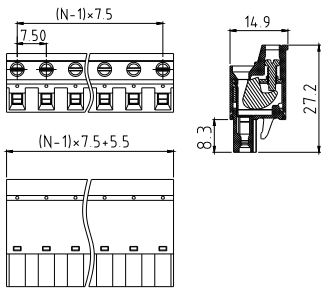

Electrical:	cULus
Voltage rating:	300V
Current rating:	12A
Wire range:	
Solid wire(AWG):	12-22
Stranded wire(AWG):	12-22
Torque(Lb-In):	3.5

Screw:	M2.5
Wire strip length:	6~7mm
Withstanding Voltage:	1.6KV
Safety Approval:	

**VM**



Pitch 7.5mm  
W/F, Low profile  
Poles 2p~16p  
VMxxA5530000Y\*  
Number of poles

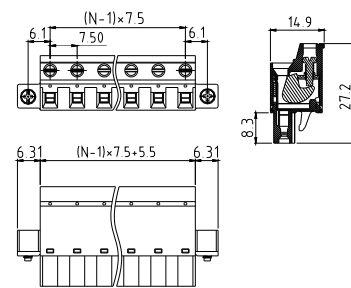

Electrical:	cULus
Voltage rating:	300V
Current rating:	12A
Wire range:	
Solid wire(AWG):	12-22
Stranded wire(AWG):	12-22
Torque(Lb-In):	3.5

Screw:	M2.5
Wire strip length:	6~7mm
Withstanding Voltage:	1.6KV
Safety Approval:	

**VM**

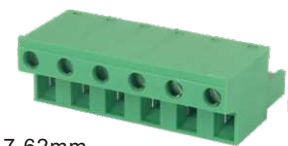

Pitch 7.62mm  
Low profile  
Poles 2p~16p  
VMxx05510000Y\*  
Number of poles

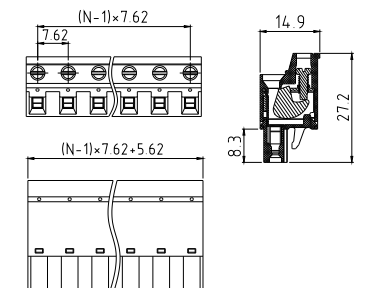

Electrical:	cULus
Voltage rating:	300V
Current rating:	12A
Wire range:	
Solid wire(AWG):	12-22
Stranded wire(AWG):	12-22
Torque(Lb-In):	3.5

Screw:	M2.5
Wire strip length:	6~7mm
Withstanding Voltage:	1.6KV
Safety Approval:	

**VM**



Pitch 7.62mm  
W/F, Low profile  
Poles 2p~16p  
VMxx05530000Y\*  
Number of poles

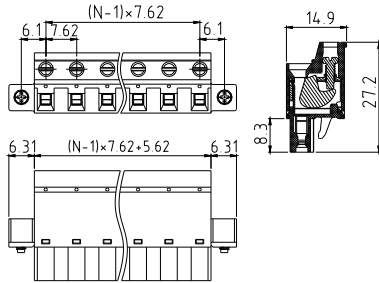

Electrical:	cULus
Voltage rating:	300V
Current rating:	12A
Wire range:	
Solid wire(AWG):	12-22
Stranded wire(AWG):	12-22
Torque(Lb-In):	3.5

Screw:	M2.5
Wire strip length:	6~7mm
Withstanding Voltage:	1.6KV
Safety Approval:	<b>cULus</b>

**V8**



Pitch 3.81mm  
Poles 2p~24p  
V8xx31500000G\*  
Number of poles

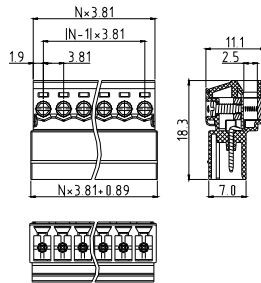

Electrical:	cULus
Voltage rating:	300V
Current rating:	8A
Wire range:	
Solid wire(AWG):	14-30
Stranded wire(AWG):	14-30
Torque(Lb-In):	2

Screw:	M2
Wire strip length:	7mm
Withstanding Voltage:	1.6KV
Safety Approval:	<b>cULus</b>

**V8**



Pitch 3.81mm  
Flange with nut  
Poles 2p~24p  
V8xx31510000G\*  
Number of poles

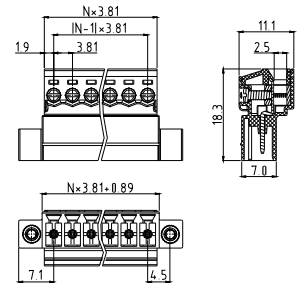

Electrical:	cULus
Voltage rating:	300V
Current rating:	8A
Wire range:	
Solid wire(AWG):	14-30
Stranded wire(AWG):	14-30
Torque(Lb-In):	2

Screw:	M2
Wire strip length:	7mm
Withstanding Voltage:	1.6KV
Safety Approval:	<b>cULus</b>

**V8**



Pitch 3.81mm  
Flange with screw  
Poles 2p~24p  
V8xx31520000G\*  
Number of poles

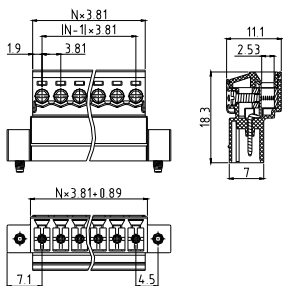

Electrical:	cULus
Voltage rating:	300V
Current rating:	8A
Wire range:	
Solid wire(AWG):	14-30
Stranded wire(AWG):	14-30
Torque(Lb-In):	2

Screw:	M2
Wire strip length:	7mm
Withstanding Voltage:	1.6KV
Safety Approval:	<b>cULus</b>

**V8**



Pitch 5.08mm  
Poles 2p~24p  
V8xx51500000G\*  
Number of poles

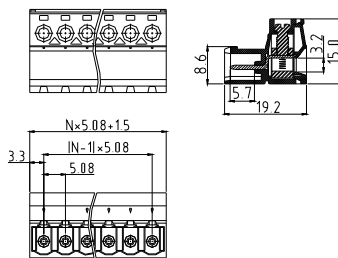

Electrical:	cULus
Voltage rating:	300V
Current rating:	20A
Wire range:	
Solid wire(AWG):	12-24
Stranded wire(AWG):	12-24
Torque(Lb-In):	4.0

Screw:	M3
Wire strip length:	7~8mm
Withstanding Voltage:	1.6KV
Safety Approval:	<b>cULus</b>

**V8**



Pitch 5.08mm  
Flange with nut  
Poles 2p~24p  
V8xx51510000G\*  
Number of poles

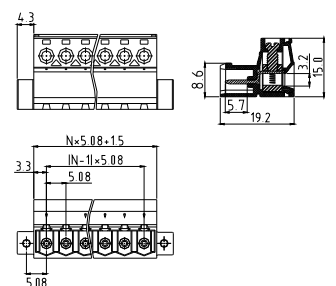

Electrical:	cULus
Voltage rating:	300V
Current rating:	20A
Wire range:	
Solid wire(AWG):	12-24
Stranded wire(AWG):	12-24
Torque(Lb-In):	4.0

Screw:	M3
Wire strip length:	7~8mm
Withstanding Voltage:	1.6KV
Safety Approval:	<b>cULus</b>

F

V8



Pitch 5.08mm  
Flange with screw  
Poles 2p~24p  
V8xx51520000G\*  
Number of poles

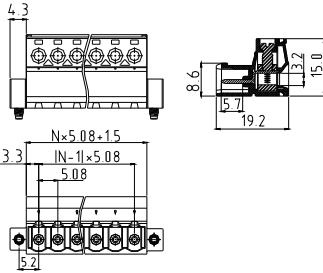

Electrical:	cULus
Voltage rating:	300V
Current rating:	20A
Wire range:	
Solid wire(AWG):	12-24
Stranded wire(AWG):	12-24
Torque(Lb-In) :	4.0

Screw:	M3
Wire strip length:	7~8mm
Withstanding Voltage:	1.6KV
Safety Approval:	<b>cULus</b>

V8



Pitch 7.62mm  
Poles 2p~16p  
V8xx01500000G\*  
Number of poles

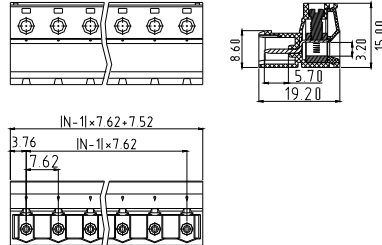

Electrical:	cULus
Voltage rating:	300V
Current rating:	20A
Wire range:	
Solid wire(AWG):	12-24
Stranded wire(AWG):	12-24
Torque(Lb-In) :	4.0

Screw:	M3
Wire strip length:	7~8mm
Withstanding Voltage:	1.6KV
Safety Approval:	<b>cULus</b>

V8



Pitch 7.62mm  
Flange with nut  
Poles 2p~16p  
V8xx01510000G\*  
Number of poles

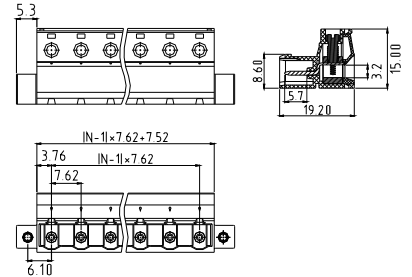

Electrical:	cULus
Voltage rating:	300V
Current rating:	20A
Wire range:	
Solid wire(AWG):	12-24
Stranded wire(AWG):	12-24
Torque(Lb-In) :	4.0

Screw:	M3
Wire strip length:	7~8mm
Withstanding Voltage:	1.6KV
Safety Approval:	<b>cULus</b>

V8



Pitch 7.62mm  
Flange with screw  
Poles 2p~16p  
V8xx01520000G\*  
Number of poles

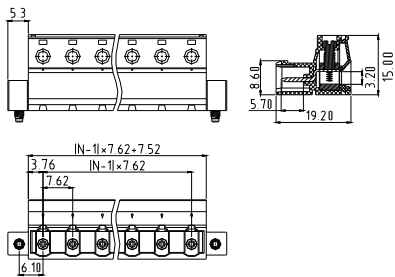

Electrical:	cULus
Voltage rating:	300V
Current rating:	20A
Wire range:	
Solid wire(AWG):	12-24
Stranded wire(AWG):	12-24
Torque(Lb-In) :	4.0

Screw:	M3
Wire strip length:	7~8mm
Withstanding Voltage:	1.6KV
Safety Approval:	<b>cULus</b>

KI



Pitch 3.81mm  
Poles 2p~24p  
Klxx30500000G\*  
Number of poles  
Match with AO 3.81 type pin

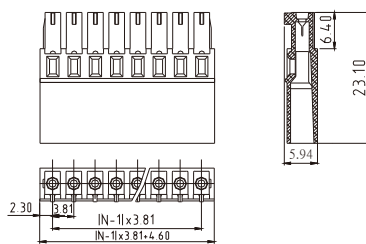

Electrical:	cULus
Voltage rating:	160V
Current rating:	8A
Wire range:	
Solid wire(AWG):	
Stranded wire(AWG):	
Torque(Lb-In) :	

Screw:	
Wire strip length:	
Withstanding Voltage:	1.32KV
Safety Approval:	( <b>cULus</b> ) pending

KI



Pitch 3.81mm-W/F  
Poles 2p~24p  
Klxx30520000G\*  
Number of poles  
Match with AO 3.81 type pin

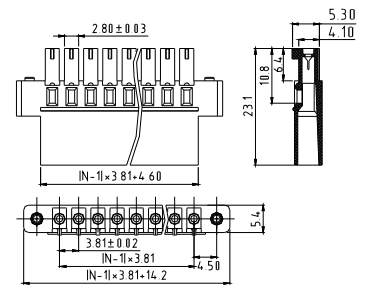

Electrical:	cULus
Voltage rating:	160V
Current rating:	8A
Wire range:	
Solid wire(AWG):	
Stranded wire(AWG):	
Torque(Lb-In) :	

Screw:	
Wire strip length:	
Withstanding Voltage:	1.32KV
Safety Approval:	( <b>cULus</b> ) pending

KI



Pitch 3.81mm  
With high profile  
Poles 2p~24p  
KIxx30510000G\*  
Number of poles  
Match with AO 3.81 type pin

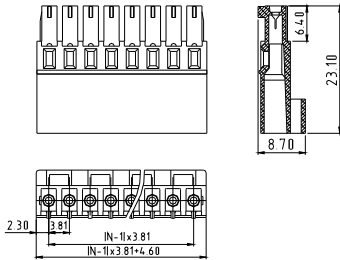

Electrical:	cULus
Voltage rating:	160V
Current rating:	8A
Wire range:	
Solid wire(AWG):	
Stranded wire(AWG):	
Torque(Lb-In) :	
Screw:	
Wire strip length:	
Withstanding Voltage:	1.32KV
Safety Approval:	(cULus) pending

KI



Pitch 3.81mm  
W/F, With high profile  
Poles 2p~24p  
KIxx30530000G\*  
Number of poles  
Match with AO 3.81 type pin

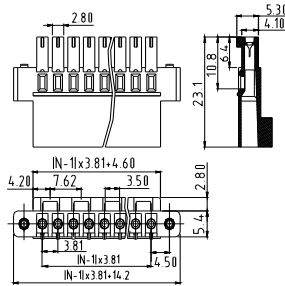

Electrical:	cULus
Voltage rating:	160V
Current rating:	8A
Wire range:	
Solid wire(AWG):	
Stranded wire(AWG):	
Torque(Lb-In) :	
Screw:	
Wire strip length:	
Withstanding Voltage:	1.32KV
Safety Approval:	(cULus) pending

KI



Pitch 5.08mm  
Poles 2p~24p  
KIxx50500000G\*  
Number of poles  
Match with AO 5.08 type pin

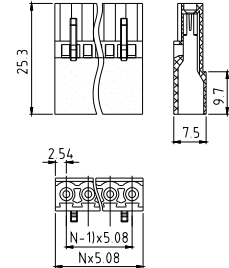

Electrical:	cULus
Voltage rating:	300V
Current rating:	10A
Wire range:	
Solid wire(AWG):	
Stranded wire(AWG):	
Torque(Lb-In) :	
Screw:	
Wire strip length:	
Withstanding Voltage:	1.6KV
Safety Approval:	(cULus) pending

KI



Pitch 5.08mm-W/F  
Poles 2p~24p  
KIxx50520000G\*  
Number of poles  
Match with AO 5.08 type pin

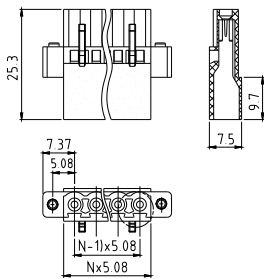

Electrical:	cULus
Voltage rating:	300V
Current rating:	10A
Wire range:	
Solid wire(AWG):	
Stranded wire(AWG):	
Torque(Lb-In) :	
Screw:	
Wire strip length:	
Withstanding Voltage:	1.6KV
Safety Approval:	(cULus) pending

KI

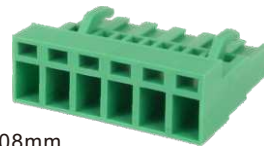

Pitch 5.08mm  
With high profile  
Poles 2p~24p  
KIxx50510000G\*  
Number of poles  
Match with AO 5.08 type pin

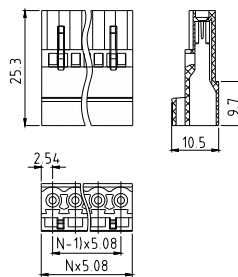

Electrical:	cULus
Voltage rating:	300V
Current rating:	10A
Wire range:	
Solid wire(AWG):	
Stranded wire(AWG):	
Torque(Lb-In) :	
Screw:	
Wire strip length:	
Withstanding Voltage:	1.6KV
Safety Approval:	(cULus) pending

KI



Pitch 5.08mm  
W/F, With high profile  
Poles 2p~24p  
KIxx50530000G\*  
Number of poles  
Match with AO 5.08 type pin

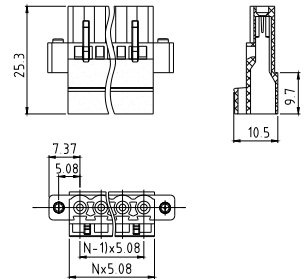

Electrical:	cULus
Voltage rating:	300V
Current rating:	10A
Wire range:	
Solid wire(AWG):	
Stranded wire(AWG):	
Torque(Lb-In) :	
Screw:	
Wire strip length:	
Withstanding Voltage:	1.6KV
Safety Approval:	(cULus) pending

**KV**



Pitch 5.08mm  
With hook & Low profile  
Poles 2p~24p  
KVxx50x00000G\*  
Match with AR 5.08 type pin

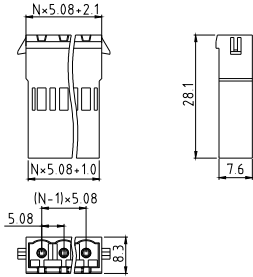

Electrical:	cULus
Voltage rating:	300V
Current rating:	10A
Wire range:	
Solid wire(AWG):	
Stranded wire(AWG):	
Torque(Lb-In) :	
Screw:	
Wire strip length:	
Withstanding Voltage:	1.6KV
Safety Approval:	(cULus) pending

**KV**



Pitch 5.08mm  
Flange with screw & Low profile  
Poles 2p~24p  
KVxx50x10000G\*  
Match with AR 5.08 type pin

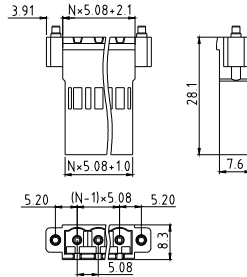

Electrical:	cULus
Voltage rating:	300V
Current rating:	10A
Wire range:	
Solid wire(AWG):	
Stranded wire(AWG):	
Torque(Lb-In) :	
Screw:	
Wire strip length:	
Withstanding Voltage:	1.6KV
Safety Approval:	(cULus) pending

**KV**



Pitch 5.08mm  
Flange with nut & Low profile  
Poles 2p~24p  
KVxx50x20000G\*  
Match with AR 5.08 type pin

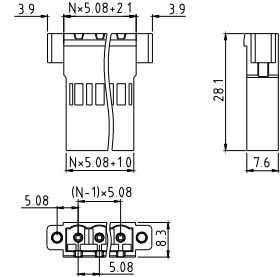

Electrical:	cULus
Voltage rating:	300V
Current rating:	10A
Wire range:	
Solid wire(AWG):	
Stranded wire(AWG):	
Torque(Lb-In) :	
Screw:	
Wire strip length:	
Withstanding Voltage:	1.6KV
Safety Approval:	(cULus) pending

**KV**



Pitch 5.08mm  
With hook & High profile  
Poles 2p~24p  
KVxx50x30000G\*  
Match with AR 5.08 type pin

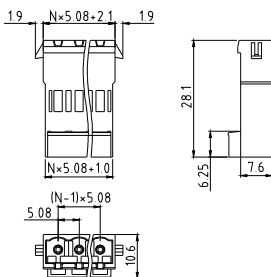

Electrical:	cULus
Voltage rating:	300V
Current rating:	10A
Wire range:	
Solid wire(AWG):	
Stranded wire(AWG):	
Torque(Lb-In) :	
Screw:	
Wire strip length:	
Withstanding Voltage:	1.6KV
Safety Approval:	(cULus) pending

**KV**



Pitch 5.08mm  
Flange with screw & High profile  
Poles 2p~24p  
KVxx50x40000G\*  
Match with AR 5.08 type pin

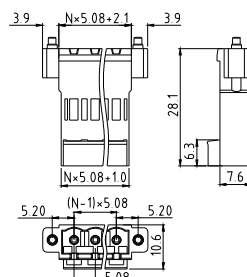

Electrical:	cULus
Voltage rating:	300V
Current rating:	10A
Wire range:	
Solid wire(AWG):	
Stranded wire(AWG):	
Torque(Lb-In) :	
Screw:	
Wire strip length:	
Withstanding Voltage:	1.6KV
Safety Approval:	(cULus) pending

**KV**



Pitch 5.08mm  
Flange with nut & High profile  
Poles 2p~24p  
KVxx50x50000G\*  
Match with AR 5.08 type pin

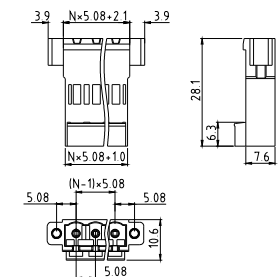

Electrical:	cULus
Voltage rating:	300V
Current rating:	10A
Wire range:	
Solid wire(AWG):	
Stranded wire(AWG):	
Torque(Lb-In) :	
Screw:	
Wire strip length:	
Withstanding Voltage:	1.6KV
Safety Approval:	(cULus) pending

F

**AO**

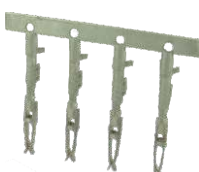

Match with KI 3.81  
AO0000000000G\*  
With wire range(0.5-1.0mm<sup>2</sup>)

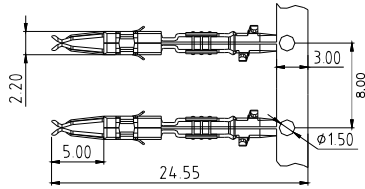

Used Wire range:	0.5~1.0mm <sup>2</sup>
Stranded wire(AWG):	18-20
Currents of	6A to 8A
Wire strip length:	4.0mm
Core diameter including insulation:	0.18 mm ... 0.25 mm

**AO**



Match with KI 5.08  
AO0000100000G\*  
With wire range(0.5-1.0mm<sup>2</sup>)

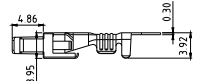
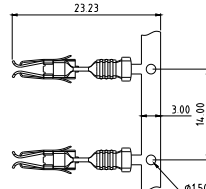

Used Wire range:	0.5~1.0mm <sup>2</sup>
Stranded wire(AWG):	18-20
Currents of up to	10A
Wire strip length:	4.0mm
Core diameter including insulation:	1.8 mm ... 2.1 mm

**AO**

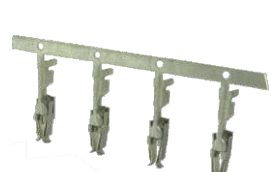

Match with KI 5.08  
AO0000200000G\*  
With wire range(1.5-2.5mm<sup>2</sup>)

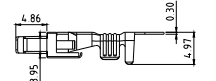
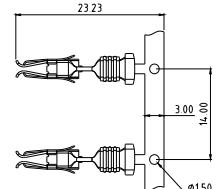

Used Wire range:	1.5~2.5mm <sup>2</sup>
Stranded wire(AWG):	14-16
Currents of up to	12A
Wire strip length:	4.0mm
Core diameter including insulation:	2.11 mm ... 3.1 mm

**F**

**AR**



Match with KV 5.08  
AR0000000000G\*  
With wire range(1.5-2.5mm<sup>2</sup>)

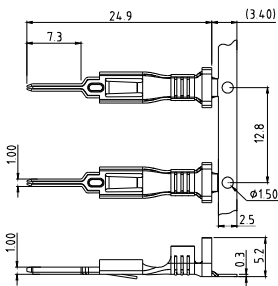

Used Wire range:	1.5~2.5mm <sup>2</sup>
Stranded wire(AWG):	14-20
Currents of up to	12A
Wire strip length:	4.0mm
Core diameter including insulation:	2.11 mm ... 3.1 mm

**EZ**



Pitch 5.0mm  
Poles 2p~24p  
EZxx71500000G\*  
Number of poles

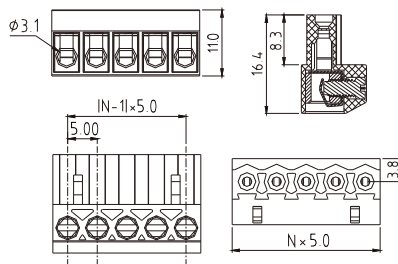

Electrical:	cULus
Voltage rating:	300V
Current rating:	15A
Wire range:	
Solid wire(AWG):	12-22
Stranded wire(AWG):	12-22
Torque(Lb-In) :	4.3

Screw:	M3
Wire strip length:	7~8mm
Withstanding Voltage:	1.6KV
Safety Approval:	

**EZ**



Pitch 5.0mm-W/F  
Poles 2p~24p  
EZxx71520000G\*  
Number of poles

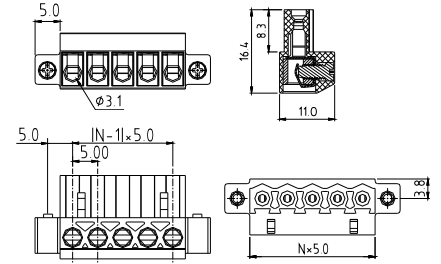

Electrical:	cULus
Voltage rating:	300V
Current rating:	15A
Wire range:	
Solid wire(AWG):	12-22
Stranded wire(AWG):	12-22
Torque(Lb-In) :	4.3

Screw:	M3
Wire strip length:	7~8mm
Withstanding Voltage:	1.6KV
Safety Approval:	

**EZ**



Pitch 5.08mm  
Poles 2p~24p  
EZxx5150000G\*  
Number of poles

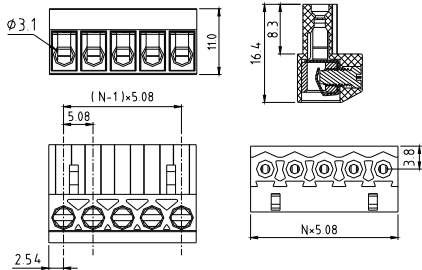

Electrical:	cULus
Voltage rating:	300V
Current rating:	15A
Wire range:	
Solid wire(AWG):	12-22
Stranded wire(AWG):	12-22
Torque(Lb-In) :	4.3
Screw:	M3
Wire strip length:	7~8mm
Withstanding Voltage:	1.6KV
Safety Approval:	

**EZ**



Pitch 5.08mm-W/F  
Poles 2p~24p  
EZxx51520000G\*  
Number of poles

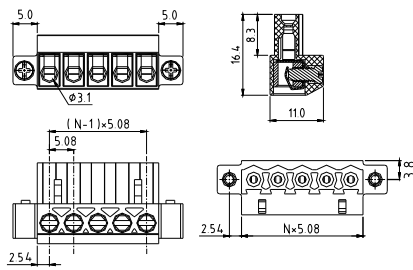

Electrical:	cULus
Voltage rating:	300V
Current rating:	15A
Wire range:	
Solid wire(AWG):	12-22
Stranded wire(AWG):	12-22
Torque(Lb-In) :	4.3
Screw:	M3
Wire strip length:	7~8mm
Withstanding Voltage:	1.6KV
Safety Approval:	

**VR**



Pitch 5.08mm  
Contact on down side  
Poles 2p~24p  
VRxx5150000G\*  
Number of poles

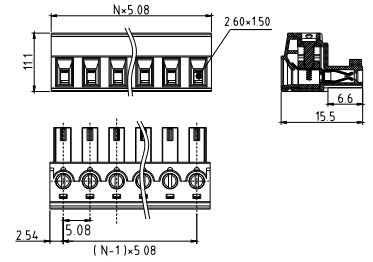

Electrical:	cULus
Voltage rating:	300V
Current rating:	10A
Wire range:	
Solid wire(AWG):	14-30
Stranded wire(AWG):	14-30
Torque(Lb-In) :	2
Screw:	M2
Wire strip length:	7~8mm
Withstanding Voltage:	1.6KV
Safety Approval:	

**VR**



Pitch 5.08mm-W/F  
Contact on down side  
Poles 2p~24p  
VRxx51520000G\*  
Number of poles

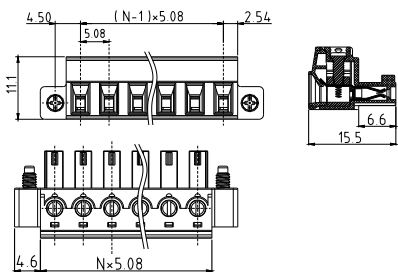

Electrical:	cULus
Voltage rating:	300V
Current rating:	10A
Wire range:	
Solid wire(AWG):	14-30
Stranded wire(AWG):	14-30
Torque(Lb-In) :	2
Screw:	M2
Wire strip length:	7~8mm
Withstanding Voltage:	1.6KV
Safety Approval:	

**VR**



Pitch 5.08mm  
Contact on up side  
Poles 2p~24p  
VRxx51510000G\*  
Number of poles

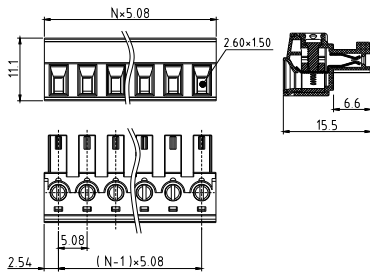

Electrical:	cULus
Voltage rating:	300V
Current rating:	10A
Wire range:	
Solid wire(AWG):	14-30
Stranded wire(AWG):	14-30
Torque(Lb-In) :	2
Screw:	M2
Wire strip length:	7~8mm
Withstanding Voltage:	1.6KV
Safety Approval:	

**VR**



Pitch 5.08mm-W/F  
Contact on up side  
Poles 2p~24p  
VRxx51530000G\*  
Number of poles

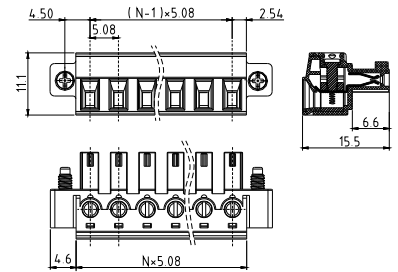

Electrical:	cULus
Voltage rating:	300V
Current rating:	10A
Wire range:	
Solid wire(AWG):	14-30
Stranded wire(AWG):	14-30
Torque(Lb-In) :	2
Screw:	M2
Wire strip length:	7~8mm
Withstanding Voltage:	1.6KV
Safety Approval:	

**EM**



Pitch 5.0mm  
Poles 2p~24p  
EMxx7150000Y\*  
Number of poles

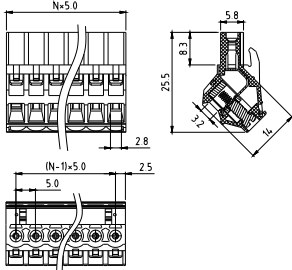

Electrical:	cULus
Voltage rating:	300V
Current rating:	12A
Wire range:	
Solid wire(AWG):	12-22
Stranded wire(AWG):	12-22
Torque(Lb-In) :	4

Screw:	M3
Wire strip length:	7~8mm
Withstanding Voltage:	1.6KV
Safety Approval:	<b>cULus</b>

**EM**



Pitch 5.0mm-W/F  
Poles 2p~24p  
EMxx71520000Y\*  
Number of poles

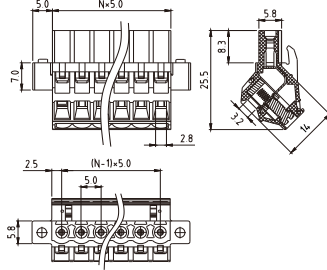

Electrical:	cULus
Voltage rating:	300V
Current rating:	12A
Wire range:	
Solid wire(AWG):	12-22
Stranded wire(AWG):	12-22
Torque(Lb-In) :	4

Screw:	M3
Wire strip length:	7~8mm
Withstanding Voltage:	1.6KV
Safety Approval:	<b>cULus</b>

**EM**



Pitch 5.08mm  
Poles 2p~24p  
EMxx5150000Y\*  
Number of poles

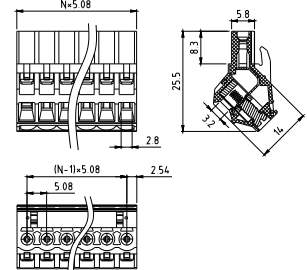

Electrical:	cULus
Voltage rating:	300V
Current rating:	12A
Wire range:	
Solid wire(AWG):	12-22
Stranded wire(AWG):	12-22
Torque(Lb-In) :	4

Screw:	M3
Wire strip length:	7~8mm
Withstanding Voltage:	1.6KV
Safety Approval:	<b>cULus</b>

**EM**



Pitch 5.08mm-W/F  
Poles 2p~24p  
EMxx51520000Y\*  
Number of poles

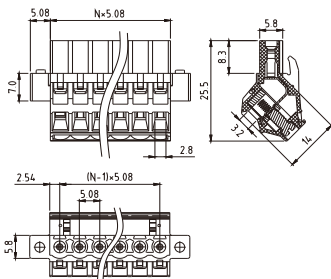

Electrical:	cULus
Voltage rating:	300V
Current rating:	12A
Wire range:	
Solid wire(AWG):	12-22
Stranded wire(AWG):	12-22
Torque(Lb-In) :	4

Screw:	M3
Wire strip length:	7~8mm
Withstanding Voltage:	1.6KV
Safety Approval:	<b>cULus</b>

**EM**



Pitch 7.5mm  
Poles 2p~16p  
EMxxA150000Y\*  
Number of poles

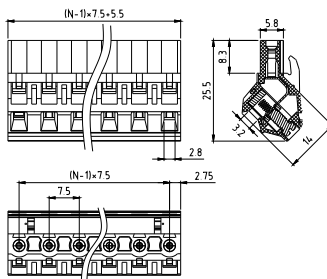

Electrical:	cULus
Voltage rating:	300V
Current rating:	12A
Wire range:	
Solid wire(AWG):	12-22
Stranded wire(AWG):	12-22
Torque(Lb-In) :	4

Screw:	M3
Wire strip length:	7~8mm
Withstanding Voltage:	1.6KV
Safety Approval:	<b>cULus</b>

**EM**



Pitch 7.5mm-W/F  
Poles 2p~16p  
EMxxA1520000Y\*  
Number of poles

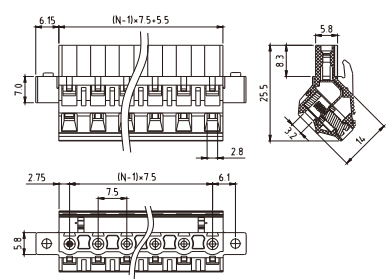

Electrical:	cULus
Voltage rating:	300V
Current rating:	12A
Wire range:	
Solid wire(AWG):	12-22
Stranded wire(AWG):	12-22
Torque(Lb-In) :	4

Screw:	M3
Wire strip length:	7~8mm
Withstanding Voltage:	1.6KV
Safety Approval:	<b>cULus</b>

F

**EM**



Pitch 7.62mm  
Poles 2p~16p  
EMxx0150000Y\*  
Number of poles

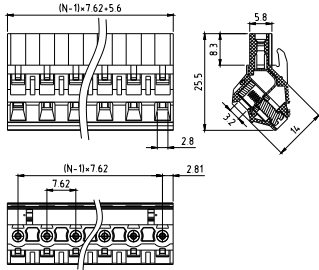

Electrical:	cULus
Voltage rating:	300V
Current rating:	12A
Wire range:	
Solid wire(AWG):	12-22
Stranded wire(AWG):	12-22
Torque(Lb-In) :	4

Screw:	M3
Wire strip length:	7~8mm
Withstanding Voltage:	1.6KV
Safety Approval:	<b>cULus</b>

**EM**



Pitch 7.62mm-W/F  
Poles 2p~16p  
EMxx01520000Y\*  
Number of poles

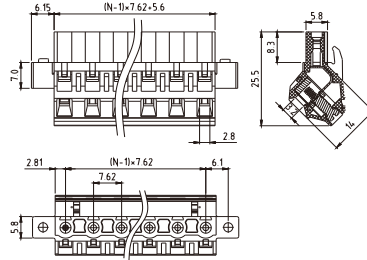

Electrical:	cULus
Voltage rating:	300V
Current rating:	12A
Wire range:	
Solid wire(AWG):	12-22
Stranded wire(AWG):	12-22
Torque(Lb-In) :	4

Screw:	M3
Wire strip length:	7~8mm
Withstanding Voltage:	1.6KV
Safety Approval:	<b>cULus</b>

**EY**



Pitch 5.08mm  
Hook on entry side  
Poles 2p~24p  
EYxx510A0000G\*  
Number of poles

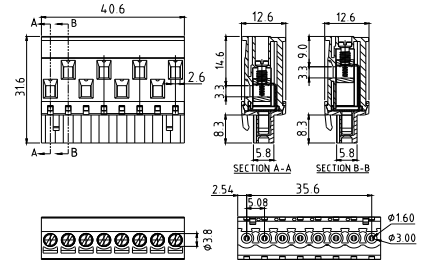

Electrical:	cULus
Voltage rating:	300V
Current rating:	20A
Wire range:	
Solid wire(AWG):	12-24
Stranded wire(AWG):	12-24
Torque(Lb-In) :	4.0

Screw:	M3
Wire strip length:	7~8mm
Withstanding Voltage:	1.6KV
Safety Approval:	<b>cULus</b>

**K5**



Pitch 5.08mm(Without flange)  
Poles 2p~24p  
K5xx51500000G\*

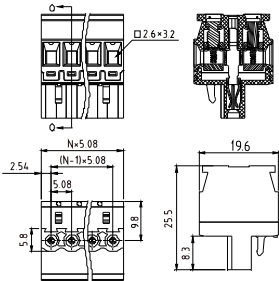

Electrical:	cULus
Voltage rating:	300V
Current rating:	12A
Wire range:	
Solid wire(AWG):	14-24
Stranded wire(AWG):	14-24
Torque(Lb-In) :	4.5

Screw:	M3.0
Wire strip length:	6-7
Safety Approval:	( <b>cULus</b> ) pending

**K5**



Pitch 5.08mm(With flange)  
Poles 2p~24p  
K5xx51510000G\*

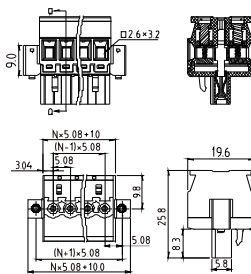

Electrical:	cULus
Voltage rating:	300V
Current rating:	12A
Wire range:	
Solid wire(AWG):	12-24
Stranded wire(AWG):	12-24
Torque(Lb-In) :	4.3

Screw:	
Wire strip length:	6-7
Withstanding Voltage:	1.6KV
Safety Approval:	( <b>cULus</b> ) pending

**K5**



Pitch 5.08mm(With latch)  
Poles 2p~24p  
K5xx51520000G\*

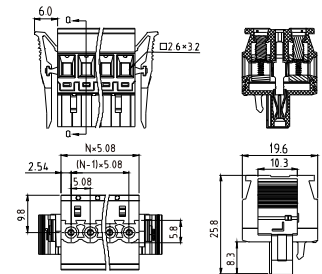

Electrical:	cULus
Voltage rating:	300V
Current rating:	12A
Wire range:	
Solid wire(AWG):	12-24
Stranded wire(AWG):	12-24
Torque(Lb-In) :	4.3

Screw:	
Wire strip length:	6-7
Withstanding Voltage:	1.6KV
Safety Approval:	( <b>cULus</b> ) pending

**VH**



Pitch 5.08mm  
Poles 2p~24p  
VHxx5150000G\*  
Number of poles

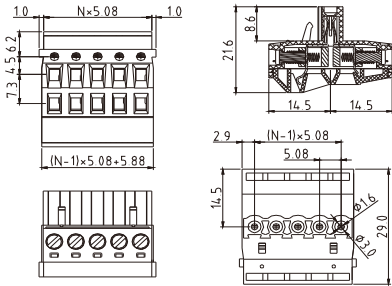

Electrical:	cULus
Voltage rating:	300V
Current rating:	20A
Wire range:	
Solid wire(AWG):	12-24
Stranded wire(AWG):	12-24
Torque(Lb-In) :	4.3

Screw:	M3
Wire strip length:	7~8mm
Withstanding Voltage:	1.6KV
Safety Approval:	<b>cULus</b>

**VH**



Pitch 5.08mm-W/F  
Poles 2p~24p  
VHxx51520000G\*  
Number of poles

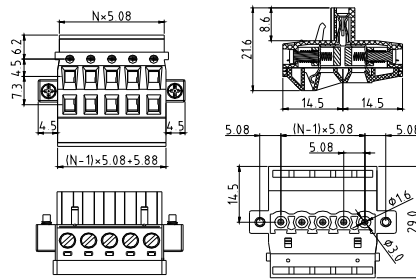

Electrical:	cULus
Voltage rating:	300V
Current rating:	20A
Wire range:	
Solid wire(AWG):	12-24
Stranded wire(AWG):	12-24
Torque(Lb-In) :	4.3

Screw:	M3
Wire strip length:	7~8mm
Withstanding Voltage:	1.6KV
Safety Approval:	<b>cULus</b>

**VB**



Pitch 7.62mm  
Poles 2p~16p  
VBxx01500000G\*  
Number of poles

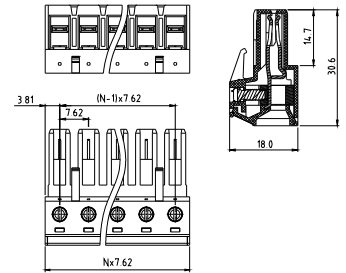

Electrical:	cULus	IEC
Voltage rating:	300V	400V
Current rating:	20A	20A
Wire range:		
Solid wire:	AWG10-30	0.2-4mm <sup>2</sup>
Stranded wire:	AWG10-30	0.25-4mm <sup>2</sup>
Torque :	4.5Lb-In	0.5N.m

Screw:	M3	
Wire strip length:	7~8mm	
Withstanding Voltage:	1.6KV	6KV
Safety Approval:	<b>cULus</b>	

**VB**



Pitch 7.62mm-W/F  
Poles 2p~16p  
VBxx01520000G\*  
Number of poles

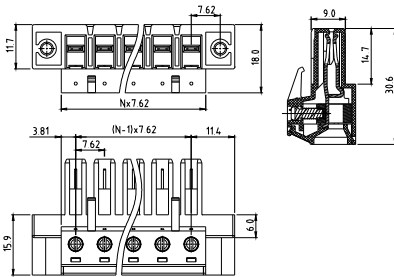

Electrical:	cULus	IEC
Voltage rating:	300V	400V
Current rating:	20A	20A
Wire range:		
Solid wire:	AWG10-30	0.2-4mm <sup>2</sup>
Stranded wire:	AWG10-30	0.25-4mm <sup>2</sup>
Torque :	4.5Lb-In	0.5N.m

Screw:	M3	
Wire strip length:	7~8mm	
Withstanding Voltage:	1.6KV	6KV
Safety Approval:	<b>cULus</b>	

**ET**



Pitch 7.62mm  
Poles 2p~16p  
ETxx02500000G\*  
Number of poles

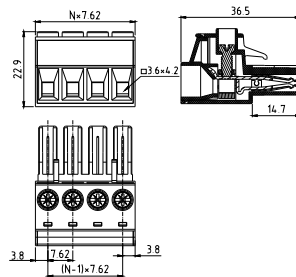

Electrical:	cULus	TUV
Voltage rating:	300V/600V	800V
Current rating:	32A/41A	32A
Wire range:		0.2-6mm <sup>2</sup>
Solid wire:	AWG8-24	
Stranded wire:	AWG8-24	
Torque :	7Lb-In	0.8N.m

Screw:	M3.5	
Wire strip length:	10~11mm	
Withstanding Voltage:	1.6KV	6KV
Safety Approval:	<b>cULus</b>	<b>TUV</b>

**ET**



Pitch 7.62mm-W/F  
Poles 2p~16p  
ETxx02520000G\*  
Number of poles

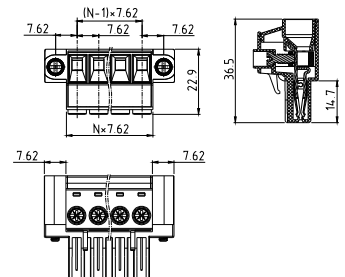

Electrical:	cULus	TUV
Voltage rating:	300V/600V	800V
Current rating:	32A/41A	32A
Wire range:		0.2-6mm <sup>2</sup>
Solid wire:	AWG8-24	
Stranded wire:	AWG8-24	
Torque :	7Lb-In	0.8N.m

Screw:	M3.5	
Wire strip length:	10~11mm	
Withstanding Voltage:	1.6KV	6KV
Safety Approval:	<b>cULus</b>	<b>TUV</b>

**ET**



Pitch 7.62mm-W/F(with handle)  
Poles 3p/4p  
ETxx02530000G\*  
Number of poles

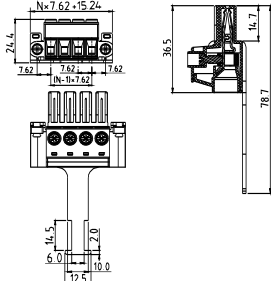

Electrical:	cULus	TUV
Voltage rating:	300V/600V	800V
Current rating:	32A/41A	32A
Wire range:		0.2-6mm <sup>2</sup>
Solid wire:	AWG8-24	
Stranded wire:	AWG8-24	
Torque :	7Lb-In	0.8N.m

Screw:	M3.5
Wire strip length:	10~11mm
Withstanding Voltage:	1.6KV $\Delta$ 6KV
Safety Approval:	

**KT**



Pitch 7.62mm  
Poles 2p~16p  
KTxx01500000G\*  
Number of poles

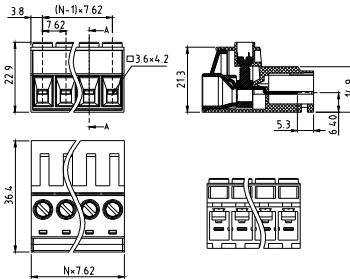

Electrical:	cULus
Voltage rating:	300V
Current rating:	41A
Wire range:	
Solid wire(AWG):	8-24
Stranded wire(AWG):	8-24
Torque(Lb-In) :	9

Screw:	M3.5
Wire strip length:	10-11mm
Withstanding Voltage:	2.2KV
Safety Approval:	

**KT**



Pitch 7.62mm  
With flange screw type  
Poles 2p~16p  
KTxx01540000G\*  
Number of poles

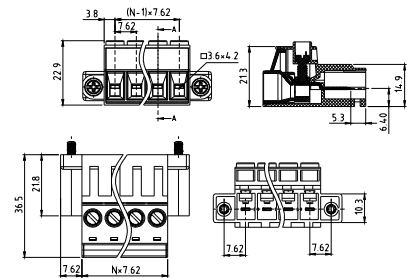

Electrical:	cULus
Voltage rating:	300V
Current rating:	41A
Wire range:	
Solid wire(AWG):	8-24
Stranded wire(AWG):	8-24
Torque(Lb-In) :	9

Screw:	M3.5
Wire strip length:	10-11mm
Withstanding Voltage:	2.2KV
Safety Approval:	

**KT**



Pitch 7.62mm  
With flange screw type & W/handle  
Poles 3p~4p  
KTxx01550000G\*  
Number of poles

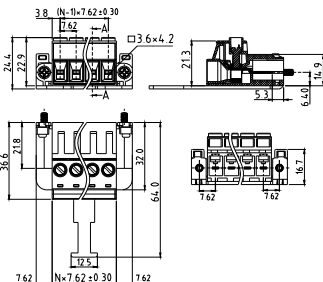

Electrical:	cULus
Voltage rating:	300V
Current rating:	41A
Wire range:	
Solid wire(AWG):	8-24
Stranded wire(AWG):	8-24
Torque(Lb-In) :	9

Screw:	M3.5
Wire strip length:	10-11mm
Withstanding Voltage:	2.2KV
Safety Approval:	

**KT**

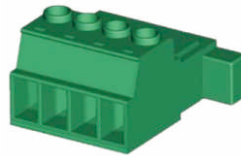

Pitch 7.62mm  
With flange nut type  
Poles 2p~16p  
KTxx01520000G\*  
Number of poles

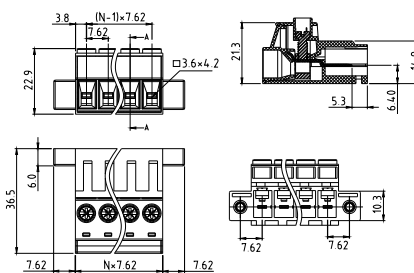

Electrical:	cULus
Voltage rating:	600V
Current rating:	41A
Wire range:	
Solid wire(AWG):	8-24
Stranded wire(AWG):	8-24
Torque(Lb-In) :	9

Screw:	M3.5
Wire strip length:	10-11mm
Withstanding Voltage:	2.2KV
Safety Approval:	

**KT**

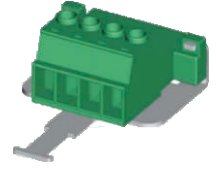

Pitch 7.62mm  
With flange nut type & W/handle  
Poles 3p~4p  
KTxx01530000G\*  
Number of poles

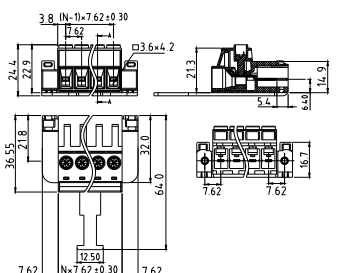

Electrical:	cULus
Voltage rating:	600V
Current rating:	41A
Wire range:	
Solid wire(AWG):	8-24
Stranded wire(AWG):	8-24
Torque(Lb-In) :	9

Screw:	M3.5
Wire strip length:	10-11mm
Withstanding Voltage:	2.2KV
Safety Approval:	

**EV**



Pitch 10.16mm  
Poles 2p~12p  
EVxx6150000G\*  
Number of poles

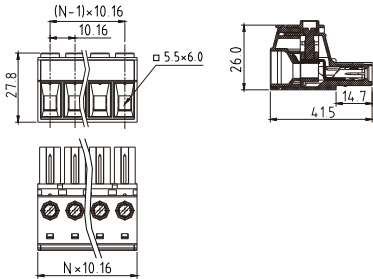

Electrical:	cULus	IEC
Voltage rating:	300V	1000V
Current rating:	55A	76A
Wire range:	0.5-16mm <sup>2</sup>	
Solid wire(AWG):	6-20	
Stranded wire(AWG):	6-20	
Torque:	10.4Lb-In	1.2N.m

Screw:	M4.5
Wire strip length:	13~14mm
Withstanding Voltage:	1.6KV 8KV
Safety Approval:	<b>cULus</b>

**EV**



Pitch 10.16mm-W/F  
Poles 2p~12p  
EVxx61510000G\*  
Number of poles

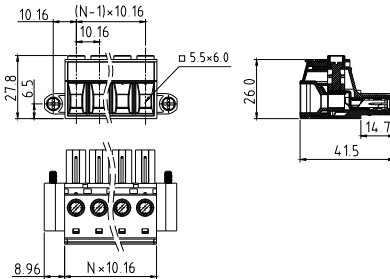

Electrical:	cULus	IEC
Voltage rating:	300V	1000V
Current rating:	55A	76A
Wire range:	0.5-16mm <sup>2</sup>	
Solid wire(AWG):	6-20	
Stranded wire(AWG):	6-20	
Torque:	10.4Lb-In	1.2N.m

Screw:	M4.5
Wire strip length:	13~14mm
Withstanding Voltage:	1.6KV 8KV
Safety Approval:	<b>cULus</b>

**EV**



Pitch 10.16mm-W/F(With handle)  
Poles 3p/4p  
EVxx61520000G\*  
Number of poles

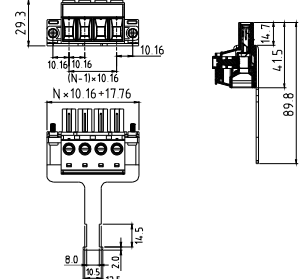

Electrical:	cULus	IEC
Voltage rating:	300V	1000V
Current rating:	55A	76A
Wire range:	0.5-16mm <sup>2</sup>	
Solid wire(AWG):	20	
Stranded wire(AWG):	6-20	
Torque:	10.4Lb-In	1.2N.m

Screw:	M4.5
Wire strip length:	13~14mm
Withstanding Voltage:	1.6KV 8KV
Safety Approval:	<b>cULus</b>

**KK**



Pitch 10.16mm  
Poles 2p~12p  
KKxx61500000G\*  
Number of poles

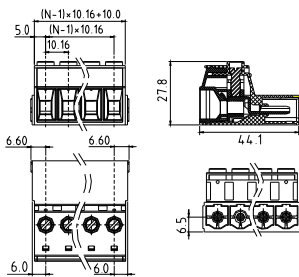

Electrical:	cULus	IEC
Voltage rating:	300V	1000V
Current rating:	55A	76A
Wire range:	0.5-16mm <sup>2</sup>	
Solid wire:	6-20AWG	0.5-16mm <sup>2</sup>
Stranded wire:	6-20AWG	0.5-16mm <sup>2</sup>
Torque:	18Lb-In	1.2N.m

Screw:	M4.5
Wire strip length:	13~14mm
Withstanding Voltage:	1.6KV 8KV
Safety Approval:	<b>cULus</b>

**KK**



Pitch 10.16mm-Flange with screw  
Poles 2p~12p  
KKxx61510000G\*  
Number of poles

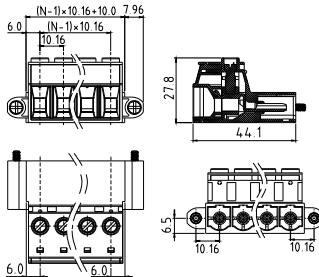

Electrical:	cULus	IEC
Voltage rating:	300V	1000V
Current rating:	55A	76A
Wire range:	0.5-16mm <sup>2</sup>	
Solid wire:	6-20AWG	0.5-16mm <sup>2</sup>
Stranded wire:	6-20AWG	0.5-16mm <sup>2</sup>
Torque:	18Lb-In	1.2N.m

Screw:	M4.5
Wire strip length:	13~14mm
Withstanding Voltage:	1.6KV 8KV
Safety Approval:	<b>cULus</b>

**KK**



Pitch 10.16mm  
Flange with screw(With handle)  
Poles 3p/4p  
KKxx61520000G\*  
Number of poles

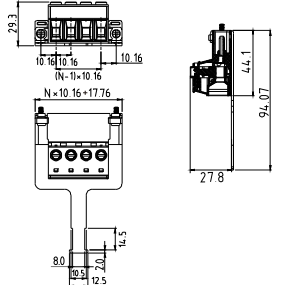

Electrical:	cULus	IEC
Voltage rating:	300V	1000V
Current rating:	55A	76A
Wire range:	0.5-16mm <sup>2</sup>	
Solid wire:	6-20AWG	0.5-16mm <sup>2</sup>
Stranded wire:	6-20AWG	0.5-16mm <sup>2</sup>
Torque:	18Lb-In	1.2N.m

Screw:	M4.5
Wire strip length:	13~14mm
Withstanding Voltage:	1.6KV 8KV
Safety Approval:	<b>cULus</b>

**KK**

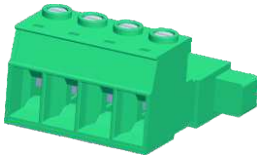

Pitch 10.16mm-Flange with nut  
Poles 2~12p  
KKxx61530000G\*  
Number of poles

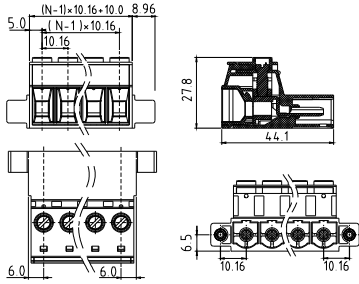

Electrical:	cULus	IEC
Voltage rating:	300V	1000V
Current rating:	55A	76A
Wire range:		
Solid wire:	6-20AWG	0.5-16mm <sup>2</sup>
Stranded wire:	6-20AWG	0.5-16mm <sup>2</sup>
Torque:	18Lb-In	1.2N.m

Screw:	M4.5
Wire strip length:	13~14mm
Withstanding Voltage:	1.6KV 8KV
Safety Approval:	<b>cULus</b>

**KK**

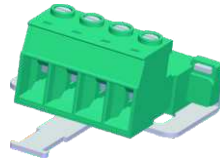

Pitch 10.16mm  
Flange with nut(With handle)  
Poles 3p/4p  
KKxx61540000G\*  
Number of poles

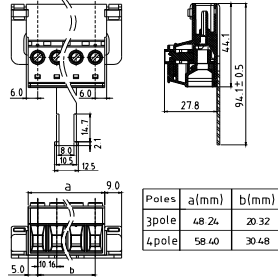

Electrical:	cULus	IEC
Voltage rating:	300V	1000V
Current rating:	55A	76A
Wire range:		
Solid wire:	6-20AWG	0.5-16mm <sup>2</sup>
Stranded wire:	6-20AWG	0.5-16mm <sup>2</sup>
Torque:	18Lb-In	1.2N.m

Screw:	M4.5
Wire strip length:	13~14mm
Withstanding Voltage:	1.6KV 8KV
Safety Approval:	<b>cULus</b>

**KX**



Pitch 15.0mm  
Poles 2p~10p  
KXxxC150000G\*  
Number of poles

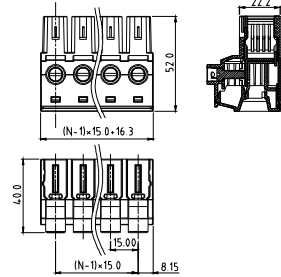

Electrical:	cULus	IEC
Voltage rating:	600V	1000V
Current rating:	115A	125A
Wire range:		0.5-35mm <sup>2</sup>
Solid wire(AWG):	2-20	
Stranded wire(AWG):	2-20	
Torque:	36.5Lb-In	2.0N.m

Screw:	M5
Wire strip length:	19-20mm
Withstanding Voltage:	2.2KV 8KV
Safety Approval:	<b>cULus</b>

**KX**



Pitch 15.0mm  
With flange  
Poles 2p~10p  
KXxxC1510000G\*  
Number of poles

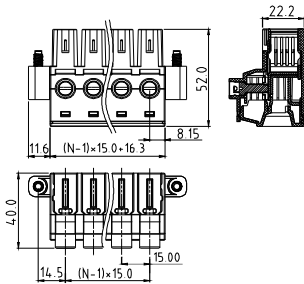

Electrical:	cULus	IEC
Voltage rating:	600V	1000V
Current rating:	115A	125A
Wire range:		0.5-35mm <sup>2</sup>
Solid wire(AWG):	2-20	
Stranded wire(AWG):	2-20	
Torque:	36.5Lb-In	2.0N.m

Screw:	M5
Wire strip length:	19-20mm
Withstanding Voltage:	2.2KV 8KV
Safety Approval:	<b>cULus</b>

**KX**

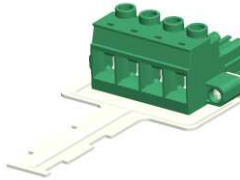

Pitch 15.0mm  
With flange and handle  
Poles 4p  
KX04C1520000G\*  
Number of poles

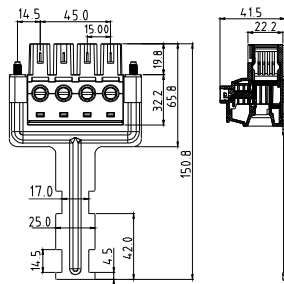

Electrical:	cULus	IEC
Voltage rating:	600V	1000V
Current rating:	115A	125A
Wire range:		0.5-35mm <sup>2</sup>
Solid wire(AWG):	2-20	
Stranded wire(AWG):	2-20	
Torque:	36.5Lb-In	2.0N.m

Screw:	M5
Wire strip length:	19-20mm
Withstanding Voltage:	2.2KV 8KV
Safety Approval:	<b>cULus</b>

# Spring Clamp Plugs for Pluggable System

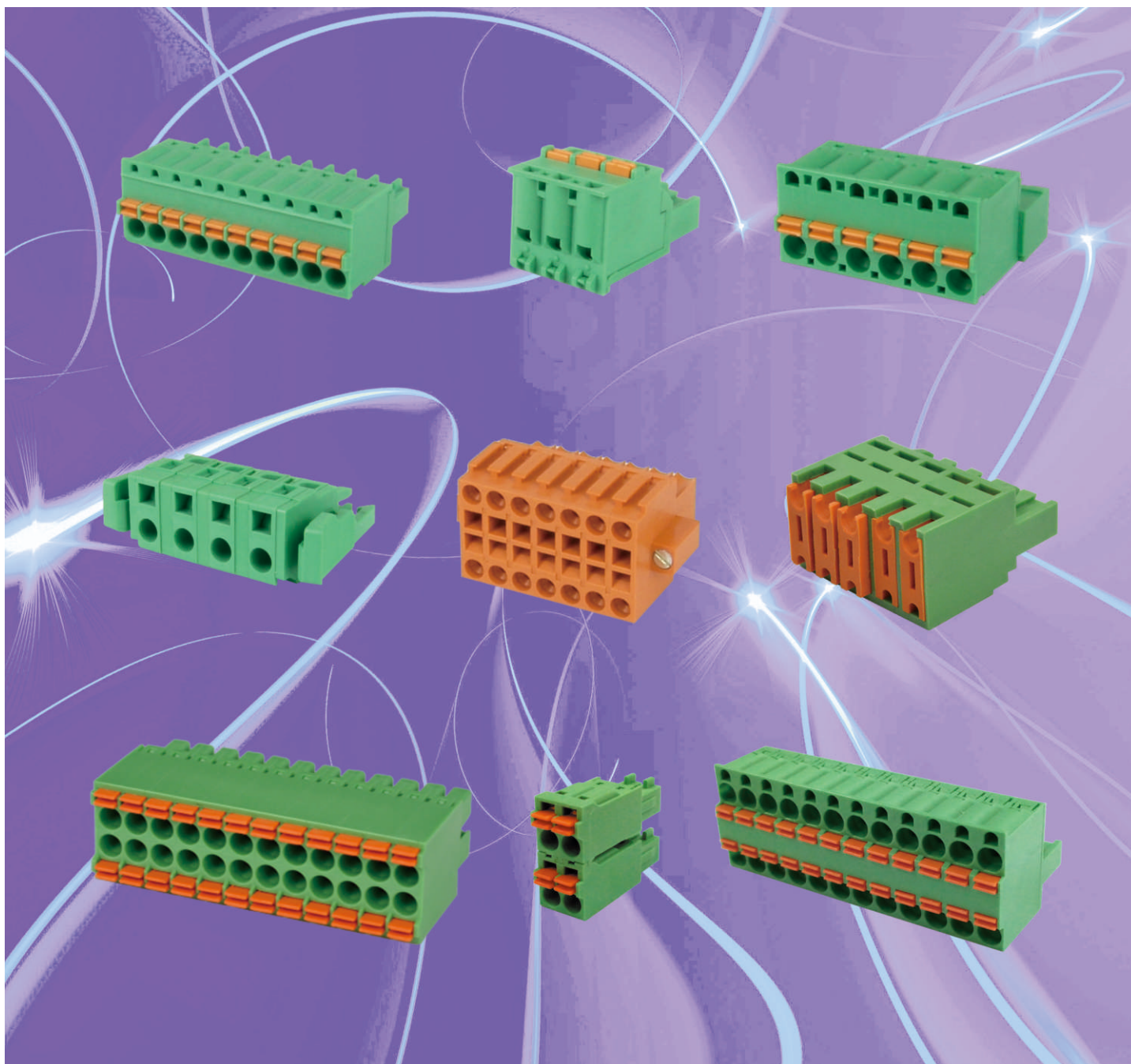

G

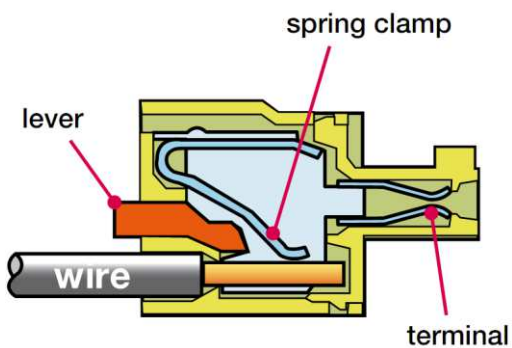

**Pitch: 2.5, 3.5, 3.81, 5.0, 5.08, 7.5, 7.62**  
**Rated Voltage Range(cULus): 150V-300V**  
**Rated Current Range(cULus): 4A-15A**

**HW**

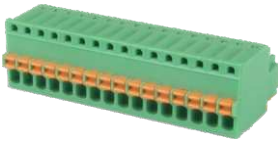

Pitch 2.5mm  
Poles 2p~24p  
HWxxB0500000G\*  
Number of poles

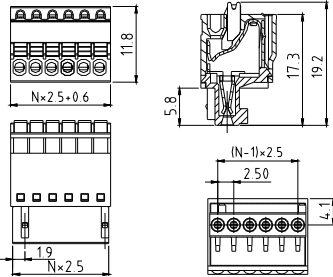

Electrical:	cULus
Voltage rating:	150V
Current rating:	4A
Wire range:	
Solid wire(AWG):	20-28
Stranded wire(AWG):	20-28
Wire strip length:	7~8mm
Withstanding Voltage:	1.3KV
Safety Approval:	<b>cULus</b>

**HW**

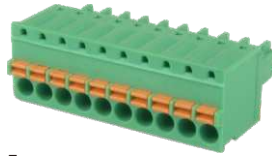

Pitch 3.5mm  
Poles 2p~24p  
HWxx10500000G\*  
Number of poles

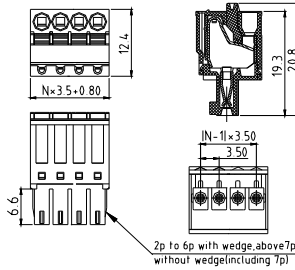

Electrical:	cULus
Voltage rating:	300V
Current rating:	8A
Wire range:	
Solid wire(AWG):	16-28
Stranded wire(AWG):	16-28
Wire strip length:	8~9mm
Withstanding Voltage:	1.6KV
Safety Approval:	<b>cULus</b>

**HW**

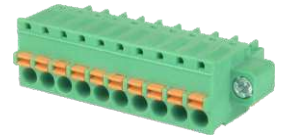

Pitch 3.5mm-W/F  
Poles 2p~24p  
HWxx10520000G\*  
Number of poles

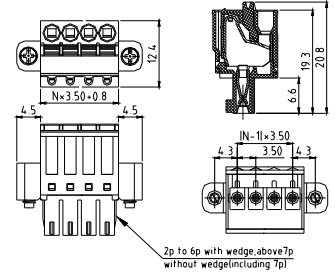

Electrical:	cULus
Voltage rating:	300V
Current rating:	8A
Wire range:	
Solid wire(AWG):	16-28
Stranded wire(AWG):	16-28
Wire strip length:	8~9mm
Withstanding Voltage:	1.6KV
Safety Approval:	<b>cULus</b>

**HW**

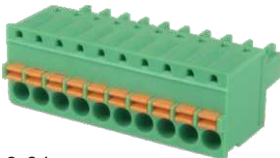

Pitch 3.81mm  
Poles 2p~24p  
HWxx30500000G\*  
Number of poles

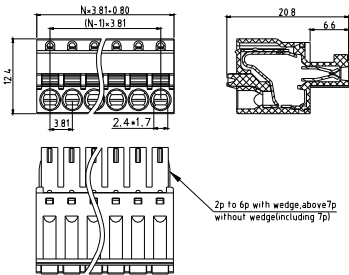

Electrical:	cULus
Voltage rating:	300V
Current rating:	8A
Wire range:	
Solid wire(AWG):	14-28
Stranded wire(AWG):	14-28
Wire strip length:	8~9mm
Withstanding Voltage:	1.6KV
Safety Approval:	<b>cULus</b>

**HW**

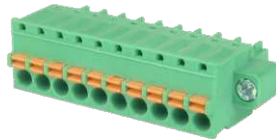

Pitch 3.81mm-W/F  
Poles 2p~24p  
HWxx30520000G\*  
Number of poles

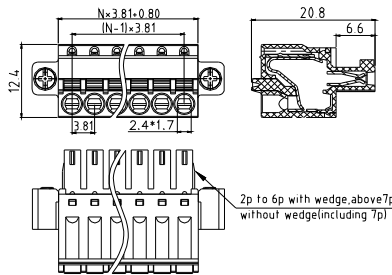

Electrical:	cULus
Voltage rating:	300V
Current rating:	8A
Wire range:	
Solid wire(AWG):	14-28
Stranded wire(AWG):	14-28
Wire strip length:	8~9mm
Withstanding Voltage:	1.6KV
Safety Approval:	<b>cULus</b>

**HW**



Pitch 5.0mm  
Contact on down side  
Poles 2p~24p  
HWxx70500000G\*  
Number of poles

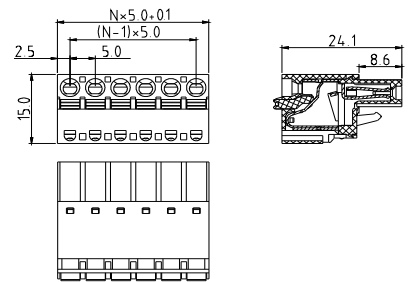

Electrical:	cULus
Voltage rating:	300V
Current rating:	10A
Wire range:	
Solid wire(AWG):	12-26
Stranded wire(AWG):	12-26
Wire strip length:	8~9mm
Withstanding Voltage:	1.6KV
Safety Approval:	<b>cULus</b>

**G**

**HW**



Pitch 5.0mm-W/F  
Contact on down side  
Poles 2p~24p  
HWxx70520000G\*  
Number of poles

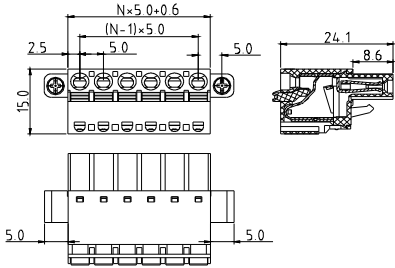

Electrical:	cULus
Voltage rating:	300V
Current rating:	10A
Wire range:	
Solid wire(AWG):	12-26
Stranded wire(AWG):	12-26
Wire strip length:	8~9mm
Withstanding Voltage:	1.6KV
Safety Approval:	<b>cULus</b>

**HW**



Pitch 5.0mm  
Contact on up side  
Poles 2p~24p  
HWxx70510000G\*  
Number of poles

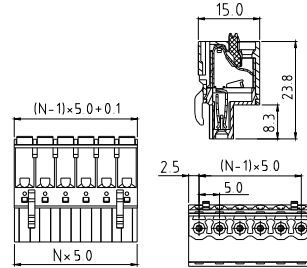

Electrical:	cULus
Voltage rating:	300V
Current rating:	10A
Wire range:	
Solid wire(AWG):	12-26
Stranded wire(AWG):	12-26
Wire strip length:	9~10mm
Withstanding Voltage:	1.6KV
Safety Approval:	<b>cULus</b>

**HW**



Pitch 5.0mm-W/F  
Contact on up side  
Poles 2p~24p  
HWxx70530000G\*  
Number of poles

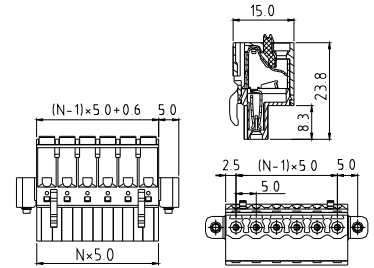

Electrical:	cULus
Voltage rating:	300V
Current rating:	10A
Wire range:	
Solid wire(AWG):	12-26
Stranded wire(AWG):	12-26
Wire strip length:	9~10mm
Withstanding Voltage:	1.6KV
Safety Approval:	<b>cULus</b>

**HW**



Pitch 5.08mm  
Contact on down side  
Poles 2p~24p  
HWxx50500000G\*  
Number of poles

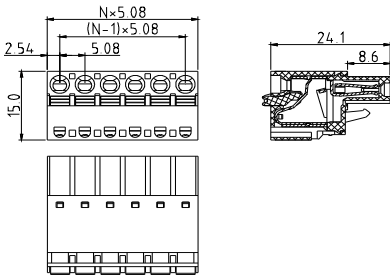

Electrical:	cULus
Voltage rating:	300V
Current rating:	10A
Wire range:	
Solid wire(AWG):	12-26
Stranded wire(AWG):	12-26
Wire strip length:	8~9mm
Withstanding Voltage:	1.6KV
Safety Approval:	<b>cULus</b>

**HW**



Pitch 5.08mm-W/F  
Contact on down side  
Poles 2p~24p  
HWxx50520000G\*  
Number of poles

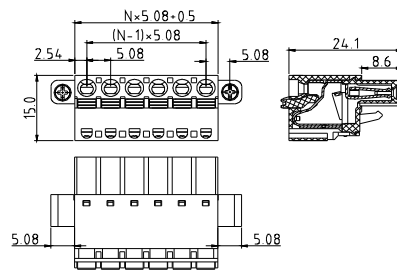

Electrical:	cULus
Voltage rating:	300V
Current rating:	10A
Wire range:	
Solid wire(AWG):	12-26
Stranded wire(AWG):	12-26
Wire strip length:	8~9mm
Withstanding Voltage:	1.6KV
Safety Approval:	<b>cULus</b>

**HW**



Pitch 5.08mm  
Contact on up side  
Poles 2p~24p  
HWxx50510000G\*  
Number of poles

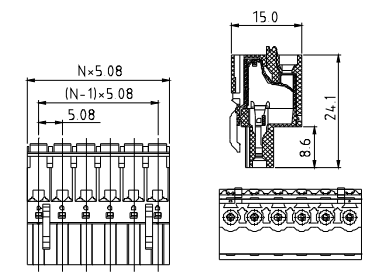

Electrical:	cULus
Voltage rating:	300V
Current rating:	10A
Wire range:	
Solid wire(AWG):	12-26
Stranded wire(AWG):	12-26
Wire strip length:	9~10mm
Withstanding Voltage:	1.6KV
Safety Approval:	<b>cULus</b>

**HW**



Pitch 5.08mm-W/F  
Contact on up side  
Poles 2p~24p  
HWxx50530000G\*  
Number of poles

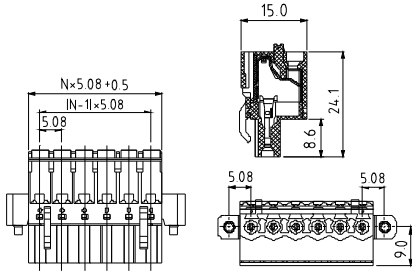

Electrical:	cULus
Voltage rating:	300V
Current rating:	10A
Wire range:	
Solid wire(AWG):	12-26
Stranded wire(AWG):	12-26
Wire strip length:	9~10mm
Withstanding Voltage:	1.6KV
Safety Approval:	<b>cULus</b>

**HW**



Pitch 5.08mm  
Contact in the middle  
Poles 2p~24p  
HWxx50540000G\*  
Number of poles

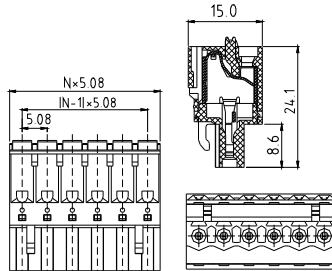

Electrical:	cULus
Voltage rating:	300V
Current rating:	10A
Wire range:	
Solid wire(AWG):	12-26
Stranded wire(AWG):	12-26
Wire strip length:	8~9mm
Withstanding Voltage:	1.6KV
Safety Approval:	<b>cULus</b>

**HW**



Pitch 5.08mm-W/F  
Contact in the middle  
Poles 2p~24p  
HWxx50550000G\*  
Number of poles

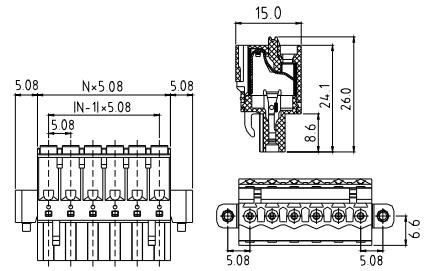

Electrical:	cULus
Voltage rating:	300V
Current rating:	10A
Wire range:	
Solid wire(AWG):	12-26
Stranded wire(AWG):	12-26
Wire strip length:	8~9mm
Withstanding Voltage:	1.6KV
Safety Approval:	<b>cULus</b>

**HW**



Pitch 5.08mm - Hook on back side  
Contact on down side  
Poles 2p~24p  
HWxx5080F000G\*  
Number of poles

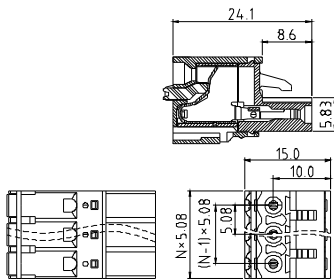

Electrical:	cULus
Voltage rating:	300V
Current rating:	10A
Wire range:	
Solid wire(AWG):	12-26
Stranded wire(AWG):	12-26
Wire strip length:	8~9mm
Withstanding Voltage:	1.6KV
Safety Approval:	<b>cULus</b>

**HW**

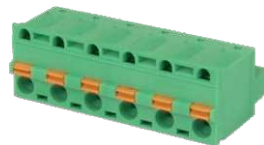

Pitch 7.5mm  
Contact on down side  
Poles 2p~16p  
HWxxA0500000G\*  
Number of poles

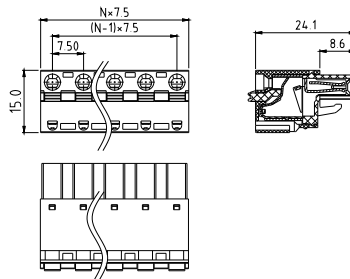

Electrical:	cULus
Voltage rating:	300V
Current rating:	10A
Wire range:	
Solid wire(AWG):	12-26
Stranded wire(AWG):	12-26
Wire strip length:	8~9mm
Withstanding Voltage:	1.6KV
Safety Approval:	<b>cULus</b>

**HW**



Pitch 7.5mm-W/F  
Contact on down side  
Poles 2p~16p  
HWxxA0520000G\*  
Number of poles

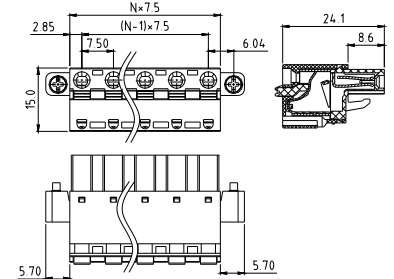

Electrical:	cULus
Voltage rating:	300V
Current rating:	10A
Wire range:	
Solid wire(AWG):	12-26
Stranded wire(AWG):	12-26
Wire strip length:	8~9mm
Withstanding Voltage:	1.6KV
Safety Approval:	<b>cULus</b>

**G**

**HW**



Pitch 7.62mm  
Contact on down side  
Poles 2p~16p  
HWxx00500000G\*  
Number of poles

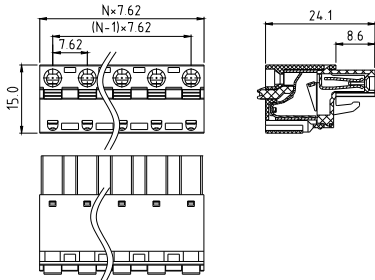

Electrical:	cULus
Voltage rating:	300V
Current rating:	10A
Wire range:	
Solid wire(AWG):	12-26
Stranded wire(AWG):	12-26
Wire strip length:	8~9mm
Withstanding Voltage:	1.6KV
Safety Approval:	<b>cULus</b>

**HW**



Pitch 7.62mm-W/F  
Contact on down side  
Poles 2p~16p  
HWxx00520000G\*  
Number of poles

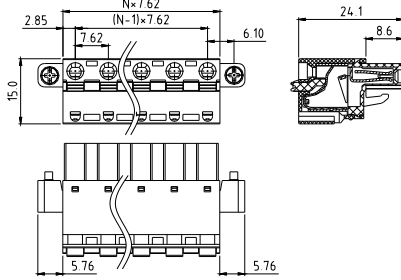

Electrical:	cULus
Voltage rating:	300V
Current rating:	10A
Wire range:	
Solid wire(AWG):	12-26
Stranded wire(AWG):	12-26
Wire strip length:	8~9mm
Withstanding Voltage:	1.6KV
Safety Approval:	<b>cULus</b>

**NL**

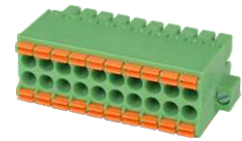

Pitch 3.5mm(W/flange)  
Poles 2\*2p~2\*24p  
NLxx10x1xxxxG\*  
Number of poles

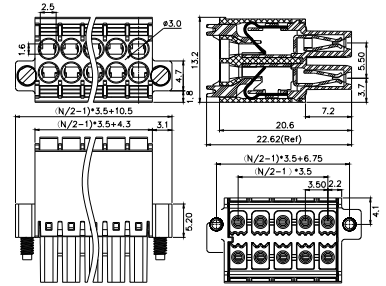

Electrical:	cULus
Voltage rating:	300V
Current rating:	5.5A
Wire range:	
Solid wire(AWG):	16-24
Stranded wire(AWG):	16-24
Wire strip length:	9~10mm
Withstanding Voltage:	1.6KV
Safety Approval:	<b>cULus</b>

**NL**

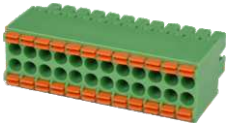

Pitch 3.5mm(W/O flange)  
Poles 2\*2p~2\*24p  
NLxx10x2xxxxG\*  
Number of poles

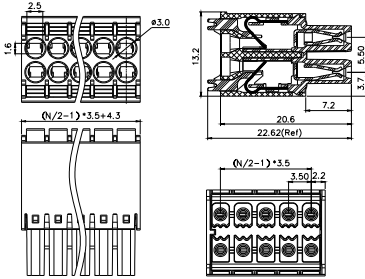

Electrical:	cULus
Voltage rating:	300V
Current rating:	5.5A
Wire range:	
Solid wire(AWG):	16-24
Stranded wire(AWG):	16-24
Wire strip length:	9~10mm
Withstanding Voltage:	1.6KV
Safety Approval:	<b>cULus</b>

**HN**



Pitch 3.5mm-W/O flange  
Poles 2~24p  
HNxx10300000G\*  
Number of poles

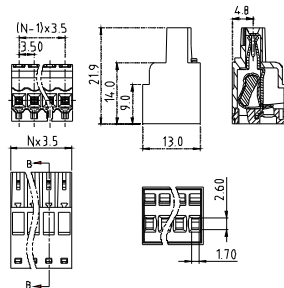

Electrical:	cULus
Voltage rating:	300V
Current rating:	10A
Wire range:	
Solid wire(AWG):	14-26
Stranded wire(AWG):	14-26
Wire strip length:	
Withstanding Voltage:	1.6KV
Safety Approval:	<b>cULus</b>

**HN**



Pitch 3.5mm-W/flange  
Poles 2~24p  
HNxx10320000G\*  
Number of poles

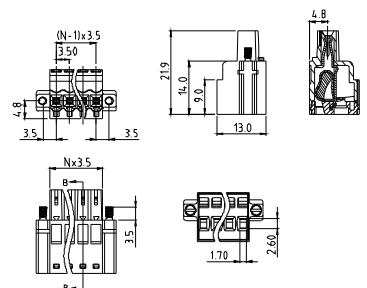

Electrical:	cULus
Voltage rating:	300V
Current rating:	10A
Wire range:	
Solid wire(AWG):	14-26
Stranded wire(AWG):	14-26
Wire strip length:	
Withstanding Voltage:	1.6KV
Safety Approval:	<b>cULus</b>

**HN**



Pitch 5.08mm  
Poles 2p~24p  
HNxx5050000G\*  
Number of poles

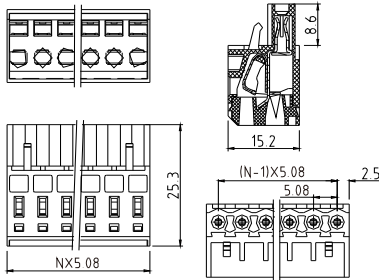

Electrical:	cULus
Voltage rating:	300V
Current rating:	10A
Wire range:	
Solid wire(AWG):	12-26
Stranded wire(AWG):	14-26
Wire strip length:	9~10mm
Withstanding Voltage:	1.6KV
Safety Approval:	<b>cULus</b>

**HN**



Pitch 5.08mm-W/F  
Poles 2p~24p  
HNxx50520000G\*  
Number of poles

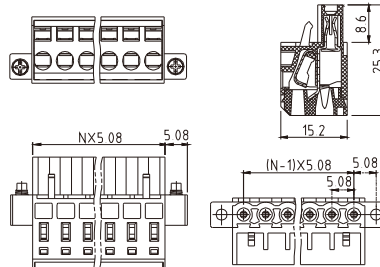

Electrical:	cULus
Voltage rating:	300V
Current rating:	10A
Wire range:	
Solid wire(AWG):	12-26
Stranded wire(AWG):	14-26
Wire strip length:	9~10mm
Withstanding Voltage:	1.6KV
Safety Approval:	<b>cULus</b>

**H5**



Pitch 3.5mm  
Poles 2p~24p  
H5xx10500000G\*  
Number of poles

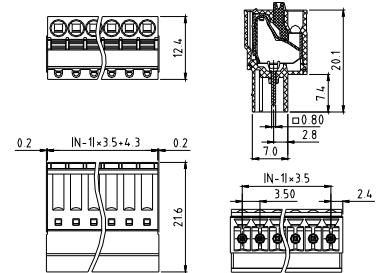

Electrical:	cULus
Voltage rating:	300V
Current rating:	4A
Wire range:	
Solid wire(AWG):	16-28
Stranded wire(AWG):	16-28
Wire strip length:	9~10mm
Withstanding Voltage:	1.6KV
Safety Approval:	<b>cULus</b>

**H5**



Pitch 3.5mm  
Flange with nut  
Poles 2p~24p  
H5xx10520000G\*  
Number of poles

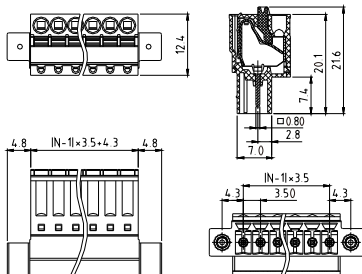

Electrical:	cULus
Voltage rating:	300V
Current rating:	4A
Wire range:	
Solid wire(AWG):	16-28
Stranded wire(AWG):	16-28
Wire strip length:	9~10mm
Withstanding Voltage:	1.6KV
Safety Approval:	<b>cULus</b>

**H5**



Pitch 3.5mm  
Flange with screw  
Poles 2p~24p  
H5xx10510000G\*  
Number of poles

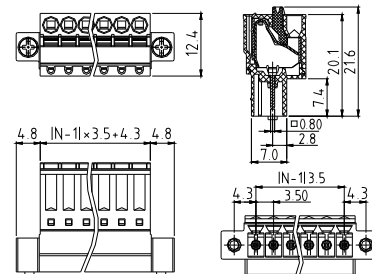

Electrical:	cULus
Voltage rating:	300V
Current rating:	4A
Wire range:	
Solid wire(AWG):	16-28
Stranded wire(AWG):	16-28
Wire strip length:	9~10mm
Withstanding Voltage:	1.6KV
Safety Approval:	<b>cULus</b>

**H5**



Pitch 3.81mm  
Poles 2p~24p  
H5xx30500000G\*  
Number of poles

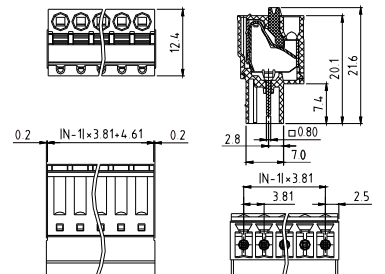

Electrical:	cULus
Voltage rating:	300V
Current rating:	4A
Wire range:	
Solid wire(AWG):	16-28
Stranded wire(AWG):	16-28
Wire strip length:	9~10mm
Withstanding Voltage:	1.6KV
Safety Approval:	<b>cULus</b>

**G**

H5



Pitch 3.81mm  
Flange with nut  
Poles 2p~24p  
H5xx30520000G\*  
Number of poles

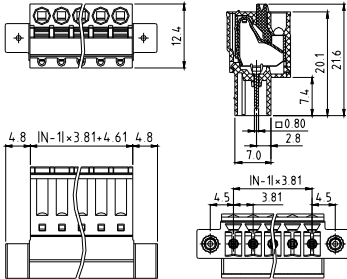

Electrical:	cULus
Voltage rating:	300V
Current rating:	4A
Wire range:	
Solid wire(AWG):	16-28
Stranded wire(AWG):	16-28
Wire strip length:	9~10mm
Withstanding Voltage:	1.6KV
Safety Approval:	<b>cULus</b>

H5



Pitch 3.81mm  
Flange with screw  
Poles 2p~24p  
H5xx30510000G\*  
Number of poles

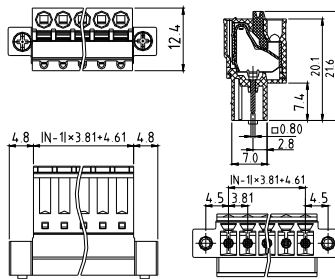

Electrical:	cULus
Voltage rating:	300V
Current rating:	4A
Wire range:	
Solid wire(AWG):	16-28
Stranded wire(AWG):	16-28
Wire strip length:	9~10mm
Withstanding Voltage:	1.6KV
Safety Approval:	<b>cULus</b>

H5



Pitch 5.0mm  
Poles 2p~24p  
H5xx70500000G\*  
Number of poles

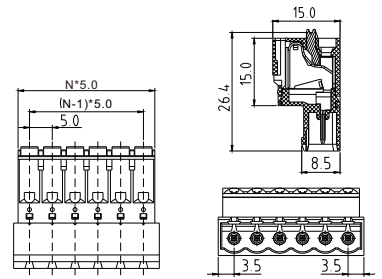

Electrical:	cULus
Voltage rating:	300V
Current rating:	10A
Wire range:	
Solid wire(AWG):	12-26
Stranded wire(AWG):	12-26
Wire strip length:	9~10mm
Withstanding Voltage:	1.6KV
Safety Approval:	<b>cULus</b>

H5



Pitch 5.0mm  
Flange with nut  
Poles 2p~24p  
H5xx70520000G\*  
Number of poles

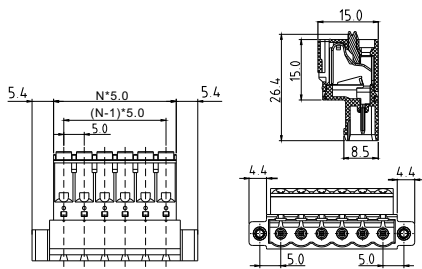

Electrical:	cULus
Voltage rating:	300V
Current rating:	10A
Wire range:	
Solid wire(AWG):	12-26
Stranded wire(AWG):	12-26
Wire strip length:	9~10mm
Withstanding Voltage:	1.6KV
Safety Approval:	<b>cULus</b>

H5



Pitch 5.0mm  
Flange with screw  
Poles 2p~24p  
H5xx70510000G\*  
Number of poles

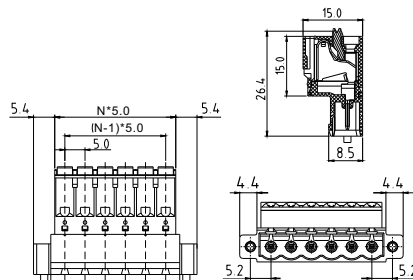

Electrical:	cULus
Voltage rating:	300V
Current rating:	10A
Wire range:	
Solid wire(AWG):	12-26
Stranded wire(AWG):	12-26
Wire strip length:	9~10mm
Withstanding Voltage:	1.6KV
Safety Approval:	<b>cULus</b>

H5



Pitch 5.08mm  
Poles 2p~24p  
H5xx50500000G\*  
Number of poles

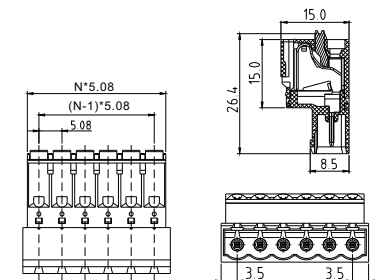

Electrical:	cULus
Voltage rating:	300V
Current rating:	10A
Wire range:	
Solid wire(AWG):	12-26
Stranded wire(AWG):	12-26
Wire strip length:	9~10mm
Withstanding Voltage:	1.6KV
Safety Approval:	<b>cULus</b>

**H5**



Pitch 5.08mm  
Flange with nut  
Poles 2p~24p  
H5xx5052000G\*  
Number of poles

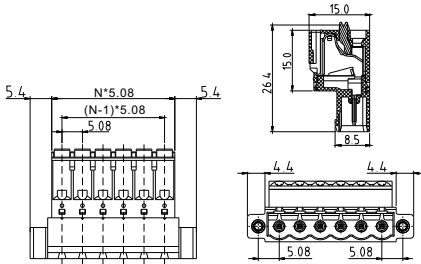

Electrical:	cULus
Voltage rating:	300V
Current rating:	10A
Wire range:	
Solid wire(AWG):	12-26
Stranded wire(AWG):	12-26
Wire strip length:	9~10mm
Withstanding Voltage:	1.6KV
Safety Approval:	<b>cULus</b>

**H5**



Pitch 5.08mm  
Flange with screw  
Poles 2p~24p  
H5xx50510000G\*  
Number of poles

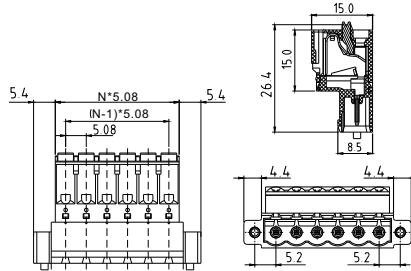

Electrical:	cULus
Voltage rating:	300V
Current rating:	10A
Wire range:	
Solid wire(AWG):	12-26
Stranded wire(AWG):	12-26
Wire strip length:	9~10mm
Withstanding Voltage:	1.6KV
Safety Approval:	<b>cULus</b>

**H5**



Pitch 7.5mm  
Poles 2p~16p  
H5xxA0500000G\*  
Number of poles

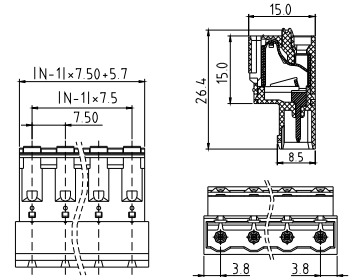

Electrical:	cULus
Voltage rating:	300V
Current rating:	10A
Wire range:	
Solid wire(AWG):	12-26
Stranded wire(AWG):	12-26
Wire strip length:	9~10mm
Withstanding Voltage:	1.6KV
Safety Approval:	<b>cULus</b>

**H5**



Pitch 7.5mm  
Flange with nut  
Poles 2p~16p  
H5xxA0520000G\*  
Number of poles

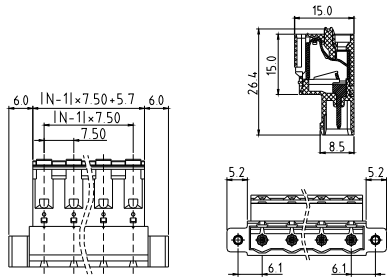

Electrical:	cULus
Voltage rating:	300V
Current rating:	10A
Wire range:	
Solid wire(AWG):	12-26
Stranded wire(AWG):	12-26
Wire strip length:	9~10mm
Withstanding Voltage:	1.6KV
Safety Approval:	<b>cULus</b>

**H5**



Pitch 7.5mm  
Flange with screw  
Poles 2p~16p  
H5xxA0510000G\*  
Number of poles

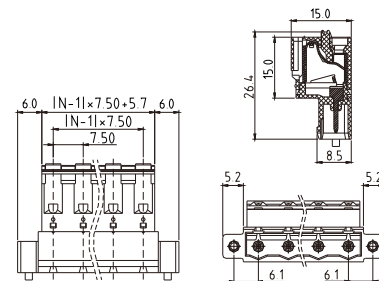

Electrical:	cULus
Voltage rating:	300V
Current rating:	10A
Wire range:	
Solid wire(AWG):	12-26
Stranded wire(AWG):	12-26
Wire strip length:	9~10mm
Withstanding Voltage:	1.6KV
Safety Approval:	<b>cULus</b>

**H5**



Pitch 7.62mm  
Poles 2p~16p  
H5xx00500000G\*  
Number of poles

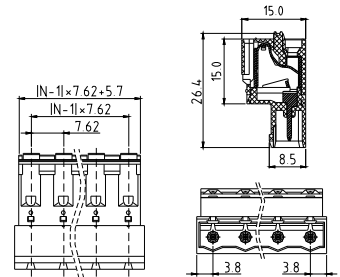

Electrical:	cULus
Voltage rating:	300V
Current rating:	10A
Wire range:	
Solid wire(AWG):	12-26
Stranded wire(AWG):	12-26
Wire strip length:	9~10mm
Withstanding Voltage:	1.6KV
Safety Approval:	<b>cULus</b>

**G**

**H5**



Pitch 7.62mm  
Flange with nut  
Poles 2p~16p  
H5xx00520000G\*  
Number of poles

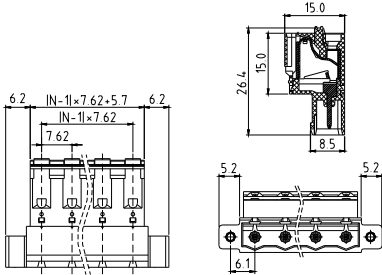

Electrical:	cULus
Voltage rating:	300V
Current rating:	10A
Wire range:	
Solid wire(AWG):	12-26
Stranded wire(AWG):	12-26
Wire strip length:	6~7mm
Withstanding Voltage:	1.6KV
Safety Approval:	<b>cULus</b>

**H5**



Pitch 7.62mm  
Flange with screw  
Poles 2p~16p  
H5xx00510000G\*  
Number of poles

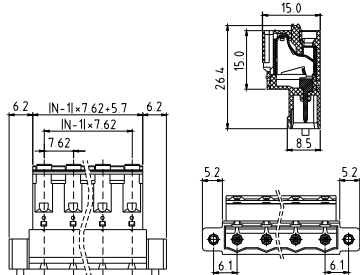

Electrical:	cULus
Voltage rating:	300V
Current rating:	10A
Wire range:	
Solid wire(AWG):	12-26
Stranded wire(AWG):	12-26
Wire strip length:	6~7mm
Withstanding Voltage:	1.6KV
Safety Approval:	<b>cULus</b>

**VW**

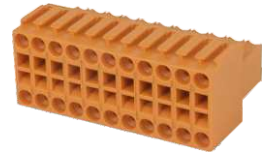

Pitch 3.5mm-W/O flange  
Poles 2\*2p~2\*24p  
VWxx10300000G\*  
Number of poles

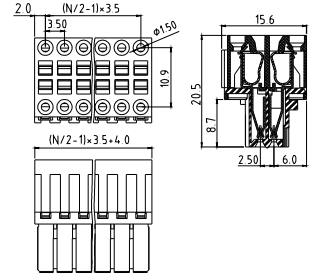

Electrical:	cULus
Voltage rating:	150V
Current rating:	7A
Wire range:	
Solid wire(AWG):	18-28
Stranded wire(AWG):	18-28
Wire strip length:	
Withstanding Voltage:	1.3KV
Safety Approval:	<b>cULus</b>

**VW**



Pitch 3.5mm-W/flange  
Poles 2\*2p~2\*24p  
VWxx10310000G\*  
Number of poles

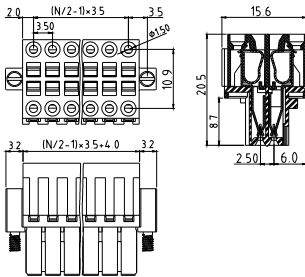

Electrical:	cULus
Voltage rating:	150V
Current rating:	7A
Wire range:	
Solid wire(AWG):	18-28
Stranded wire(AWG):	18-28
Wire strip length:	
Withstanding Voltage:	1.3KV
Safety Approval:	<b>cULus</b>

**KD**

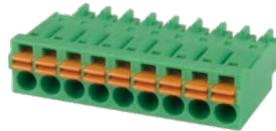

Pitch 3.5mm  
Poles 2p~24p  
KDxx10500000G\*  
Number of poles

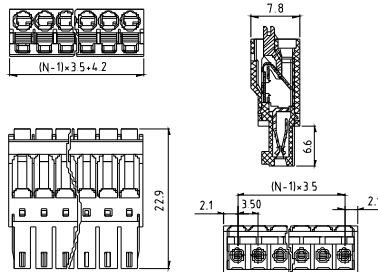

Electrical:	cULus
Voltage rating:	160V
Current rating:	5.5A
Wire range:	
Solid wire(AWG):	16-24
Stranded wire(AWG):	16-24
Wire strip length:	9~10mm
Withstanding Voltage:	1.32KV
Safety Approval:	<b>cULus</b>

**KD**

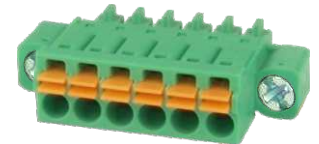

Pitch 3.5mm-W/F  
Poles 2p~24p  
KDxx10510000G\*  
Number of poles

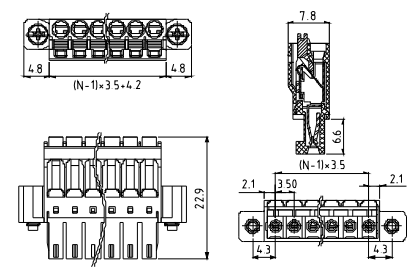

Electrical:	cULus
Voltage rating:	160V
Current rating:	5.5A
Wire range:	
Solid wire(AWG):	16-24
Stranded wire(AWG):	16-24
Wire strip length:	9~10mm
Withstanding Voltage:	1.32KV
Safety Approval:	<b>cULus</b>

**KD**



Pitch 3.5mm  
With latch  
Poles 2p~24p  
KDxx1052000G\*  
Number of poles

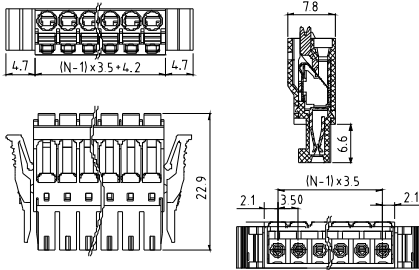

Electrical:	cULus
Voltage rating:	160V
Current rating:	5.5A
Wire range:	
Solid wire(AWG):	16-24
Stranded wire(AWG):	16-24
Wire strip length:	9~10mm
Withstanding Voltage:	1.32KV
Safety Approval:	<b>cULus</b>

**KD**



Pitch 3.5mm  
W/O flange (Double level)  
Poles 2\*2p~2\*24p  
KDxx1050A000G\*  
Number of poles

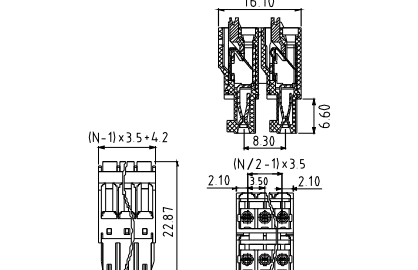

Electrical:	cULus
Voltage rating:	160V
Current rating:	5.5A
Wire range:	
Solid wire(AWG):	16-24
Stranded wire(AWG):	16-24
Wire strip length:	9~10mm
Withstanding Voltage:	1.32KV
Safety Approval:	<b>cULus</b>

**KD**



Pitch 3.5mm  
W/flange (Double level)  
Poles 2\*2p~2\*24p  
KDxx1051A000G\*  
Number of poles

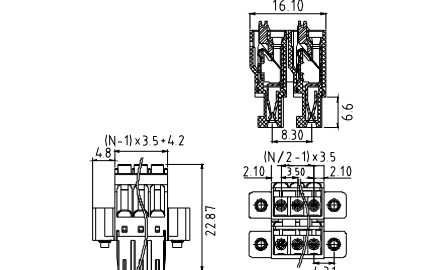

Electrical:	cULus
Voltage rating:	160V
Current rating:	5.5A
Wire range:	
Solid wire(AWG):	16-24
Stranded wire(AWG):	16-24
Wire strip length:	9~10mm
Withstanding Voltage:	1.32KV
Safety Approval:	<b>cULus</b>

**KD**

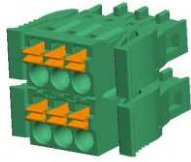

Pitch 3.5mm  
With latch (Double level)  
Poles 2\*2p~2\*24p  
KDxx1052A000G\*  
Number of poles

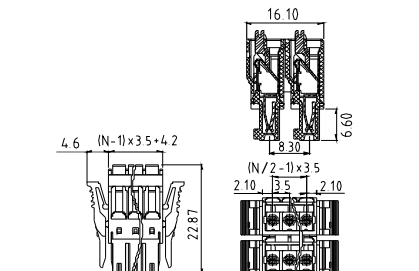

Electrical:	cULus
Voltage rating:	160V
Current rating:	5.5A
Wire range:	
Solid wire(AWG):	16-24
Stranded wire(AWG):	16-24
Wire strip length:	9~10mm
Withstanding Voltage:	1.32KV
Safety Approval:	<b>cULus</b>

**KD**

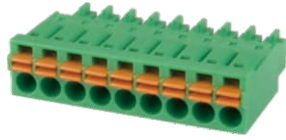

Pitch 3.81mm  
Poles 2p~24p  
KDxx3050000G\*  
Number of poles

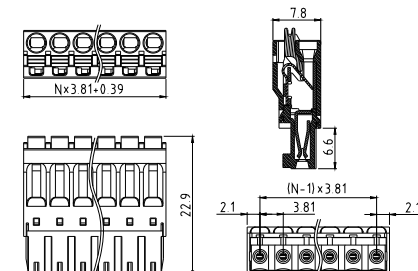

Electrical:	cULus
Voltage rating:	300V
Current rating:	5.5A
Wire range:	
Solid wire(AWG):	16-24
Stranded wire(AWG):	16-24
Wire strip length:	9~10mm
Withstanding Voltage:	1.6KV
Safety Approval:	<b>cULus</b>

**KD**

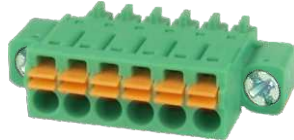

Pitch 3.81mm-W/flange  
Poles 2p~24p  
KDxx30510000G\*  
Number of poles

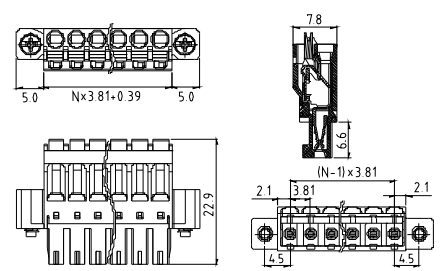

Electrical:	cULus
Voltage rating:	300V
Current rating:	5.5A
Wire range:	
Solid wire(AWG):	16-24
Stranded wire(AWG):	16-24
Wire strip length:	9~10mm
Withstanding Voltage:	1.6KV
Safety Approval:	<b>cULus</b>

G

**KD**

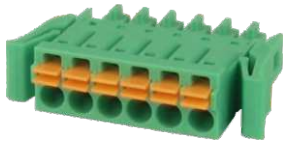

Pitch 3.81mm-With latch  
Poles 2p~24p  
KDxx3052000G\*  
Number of poles

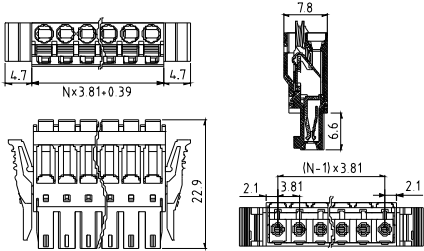

Electrical:	cULus
Voltage rating:	300V
Current rating:	5.5A
Wire range:	
Solid wire(AWG):	16-24
Stranded wire(AWG):	16-24
Wire strip length:	9~10mm
Withstanding Voltage:	1.6KV
Safety Approval:	<b>cULus</b>

**KD**



Pitch 5.0mm  
Poles 2p~24p  
KDxx7050000G\*  
Number of poles

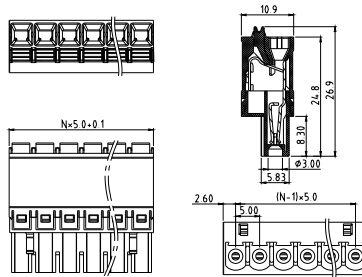

Electrical:	cULus
Voltage rating:	300V
Current rating:	12A
Wire range:	
Solid wire(AWG):	14-24
Stranded wire(AWG):	14-24
Wire strip length:	11-12mm
Withstanding Voltage:	1.6KV
Safety Approval:	<b>cULus</b>

**KD**



Pitch 5.0mm-W/flange  
Poles 2p~24p  
KDxx7051000G\*  
Number of poles

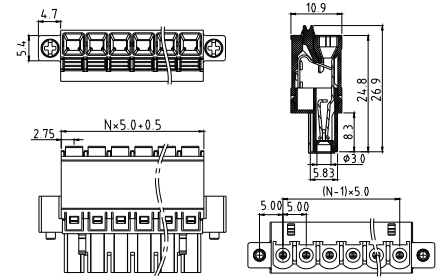

Electrical:	cULus
Voltage rating:	300V
Current rating:	12A
Wire range:	
Solid wire(AWG):	14-24
Stranded wire(AWG):	14-24
Wire strip length:	11-12mm
Withstanding Voltage:	1.6KV
Safety Approval:	<b>cULus</b>

**KD**



Pitch 5.0mm-With latch  
Poles 2p~24p  
KDxx7052000G\*  
Number of poles

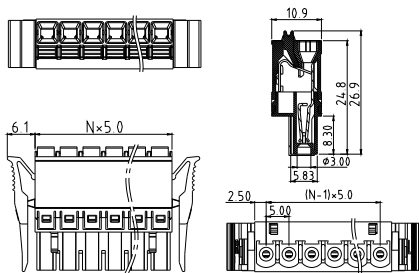

Electrical:	cULus
Voltage rating:	300V
Current rating:	12A
Wire range:	
Solid wire(AWG):	14-24
Stranded wire(AWG):	14-24
Wire strip length:	11-12mm
Withstanding Voltage:	1.6KV
Safety Approval:	<b>cULus</b>

**KD**



Pitch 5.08mm  
Poles 2p~24p  
KDxx5050000G\*  
Number of poles

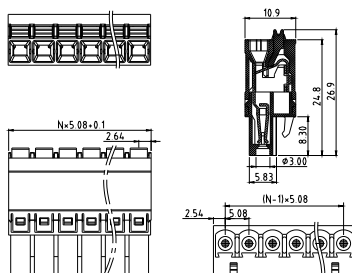

Electrical:	cULus
Voltage rating:	300V
Current rating:	12A
Wire range:	
Solid wire(AWG):	14-24
Stranded wire(AWG):	14-24
Wire strip length:	11-12mm
Withstanding Voltage:	1.6KV
Safety Approval:	<b>cULus</b>

**KD**



Pitch 5.08mm-W/flange  
Poles 2p~24p  
KDxx5051000G\*  
Number of poles

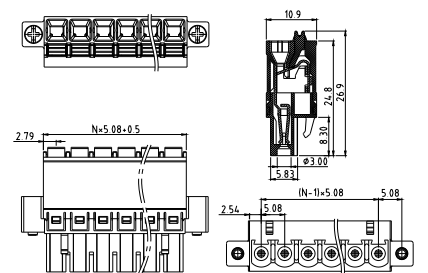

Electrical:	cULus
Voltage rating:	300V
Current rating:	12A
Wire range:	
Solid wire(AWG):	14-24
Stranded wire(AWG):	14-24
Wire strip length:	11-12mm
Withstanding Voltage:	1.6KV
Safety Approval:	<b>cULus</b>

**KD**



Pitch 5.08mm-With latch  
Poles 2p~24p  
KDxx50520000G\*  
Number of poles

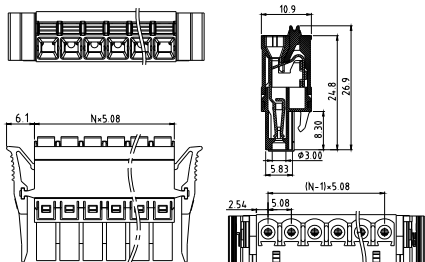

Electrical:	cULus
Voltage rating:	300V
Current rating:	12A
Wire range:	
Solid wire(AWG):	14-24
Stranded wire(AWG):	14-24
Wire strip length:	11-12mm
Withstanding Voltage:	1.6KV
Safety Approval:	<b>cULus</b>

**ND**



Pitch 3.5mm  
Poles 2p~24p  
NDxx10500000G\*  
Number of poles

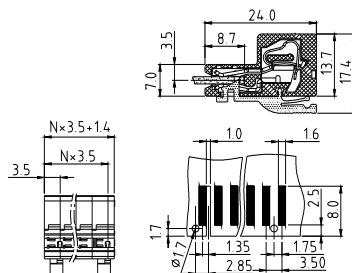

Electrical:	cULus
Voltage rating:	300V
Current rating:	8A
Wire range:	
Solid wire(AWG):	16-26
Stranded wire(AWG):	16-26
Wire strip length:	6~7mm
Withstanding Voltage:	1.6KV
Safety Approval:	( <b>cULus</b> ) pending
With P.C.B thickness :	1.6±0.2mm

**ND**



Pitch 5.0mm  
Poles 2p~24p  
NDxx70500000G\*  
Number of poles

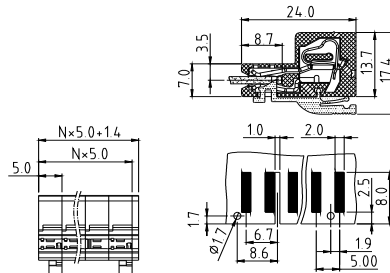

Electrical:	cULus
Voltage rating:	300V
Current rating:	10A
Wire range:	
Solid wire(AWG):	14-26
Stranded wire(AWG):	14-26
Wire strip length:	6~7mm
Withstanding Voltage:	1.6KV
Safety Approval:	<b>cULus</b>
With P.C.B thickness :	1.6±0.2mm

**ND**



Pitch 7.5mm  
Poles 2p~16p  
NDxxA0500000G\*  
Number of poles

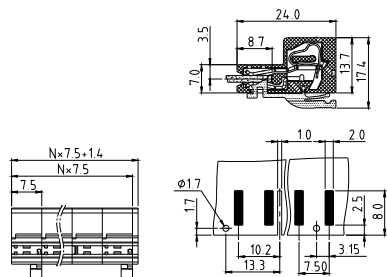

Electrical:	cULus
Voltage rating:	300V
Current rating:	10A
Wire range:	
Solid wire(AWG):	14-26
Stranded wire(AWG):	14-26
Wire strip length:	6~7mm
Withstanding Voltage:	1.6KV
Safety Approval:	<b>cULus</b>
With P.C.B thickness :	1.6±0.2mm

**HP**



Pitch 3.81mm  
Poles 2p~24p  
HPxx30500000G\*  
Number of poles

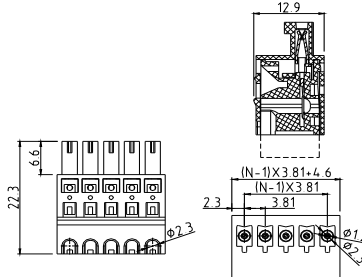

Electrical:	cULus
Voltage rating:	300V
Current rating:	5A
Wire range:	
Solid wire(AWG):	20-22
Stranded wire(AWG):	20-22
Wire strip length:	
Withstanding Voltage:	1.6KV
Safety Approval:	<b>cULus</b>

**HP**



Pitch 3.81mm-W/F  
Poles 2p~24p  
HPxx30520000G\*  
Number of poles

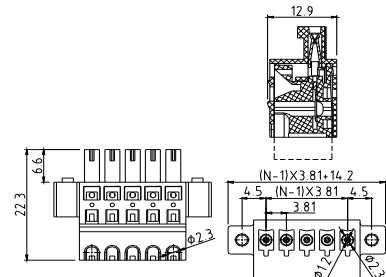

Electrical:	cULus
Voltage rating:	300V
Current rating:	5A
Wire range:	
Solid wire(AWG):	20-22
Stranded wire(AWG):	20-22
Wire strip length:	
Withstanding Voltage:	1.6KV
Safety Approval:	<b>cULus</b>

**G**

**HP**



Pitch 5.08mm  
Poles 2p~24p  
HPxx5050000G\*  
Number of poles

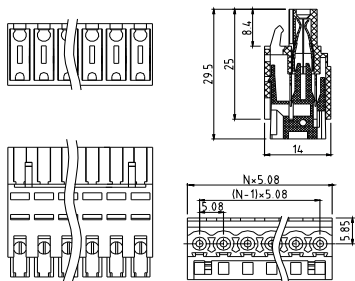

Electrical:	cULus
Voltage rating:	300V
Current rating:	7A
Wire range:	
Solid wire(AWG):	18-22
Stranded wire(AWG):	18-22
Wire strip length:	
Withstanding Voltage:	1.6KV
Safety Approval:	<b>cULus</b>

**HP**

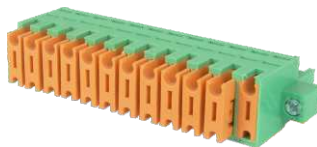

Pitch 5.08mm-W/F  
Poles 2p~24p  
HPxx5052000G\*  
Number of poles

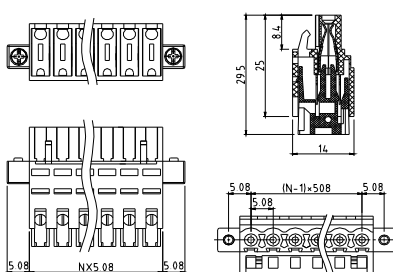

Electrical:	cULus
Voltage rating:	300V
Current rating:	7A
Wire range:	
Solid wire(AWG):	18-22
Stranded wire(AWG):	18-22
Wire strip length:	
Withstanding Voltage:	1.6KV
Safety Approval:	<b>cULus</b>

**HI**



Pitch 5.0mm  
With hook and pillar  
Poles 2p~24p  
HIxx00500000G\*  
Number of poles

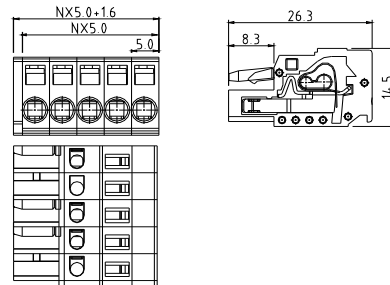

Electrical:	cULus
Voltage rating:	300V
Current rating:	15A
Wire range:	
Solid wire(AWG):	12-28
Stranded wire(AWG):	12-28
Wire strip length:	8~9mm
Withstanding Voltage:	1.6KV
Safety Approval:	<b>cULus</b>

**HI**



Pitch 5.0mm  
With latch  
Poles 2p~24p  
HIxx00530000G\*  
Number of poles

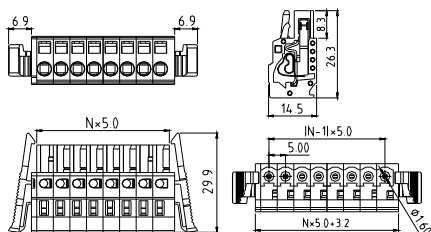

Electrical:	cULus
Voltage rating:	300V
Current rating:	15A
Wire range:	
Solid wire(AWG):	12-28
Stranded wire(AWG):	12-28
Wire strip length:	8~9mm
Withstanding Voltage:	1.6KV
Safety Approval:	<b>cULus</b>

**HI**



Pitch 5.0mm  
With flange  
Poles 2p~24p  
HIxx00520000G\*  
Number of poles

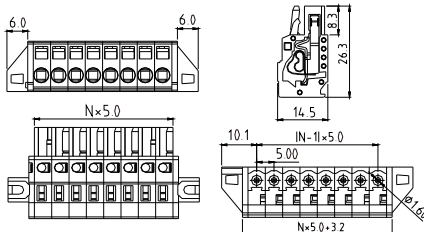

Electrical:	cULus
Voltage rating:	300V
Current rating:	15A
Wire range:	
Solid wire(AWG):	12-28
Stranded wire(AWG):	12-28
Wire strip length:	8~9mm
Withstanding Voltage:	1.6KV
Safety Approval:	<b>cULus</b>

**HI**



Pitch 5.0mm  
With hook, 100% protected against mismatching  
Poles 2p~24p  
HIxx01500000G\*  
Number of poles

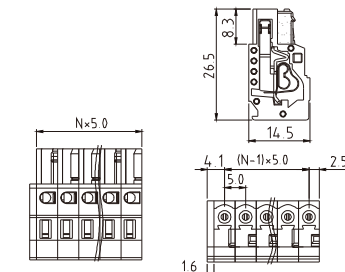

Electrical:	cULus
Voltage rating:	300V
Current rating:	8A
Wire range:	
Solid wire(AWG):	12-28
Stranded wire(AWG):	12-28
Wire strip length:	8~9mm
Withstanding Voltage:	1.6KV
Safety Approval:	( <b>cULus</b> ) pending

HI



Pitch 5.0mm  
With latch, 100% protected against mismatching  
Poles 2p~24p  
HIxx01530000G\*  
Number of poles

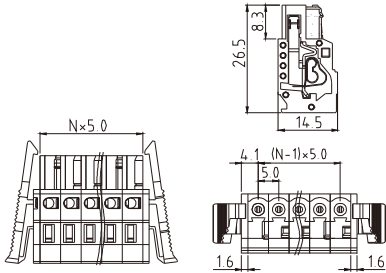

Electrical:	cULus
Voltage rating:	300V
Current rating:	8A
Wire range:	
Solid wire(AWG):	12-28
Stranded wire(AWG):	12-28
Wire strip length:	8~9mm
Withstanding Voltage:	1.6KV
Safety Approval:	(cULus) pending

HI



Pitch 5.0mm-W/F  
With flange, 100% protected against mismatching  
Poles 2p~24p  
HIxx01520000G\*  
Number of poles

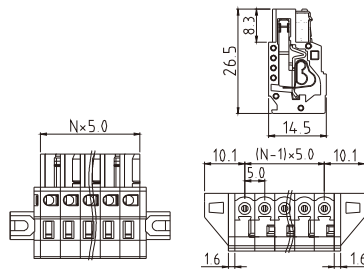

Electrical:	cULus
Voltage rating:	300V
Current rating:	8A
Wire range:	
Solid wire(AWG):	12-28
Stranded wire(AWG):	12-28
Wire strip length:	8~9mm
Withstanding Voltage:	1.6KV
Safety Approval:	(cULus) pending

HI



Pitch 7.5mm  
With hook and pillar  
Poles 2p~16p  
HIxx20500000G\*  
Number of poles

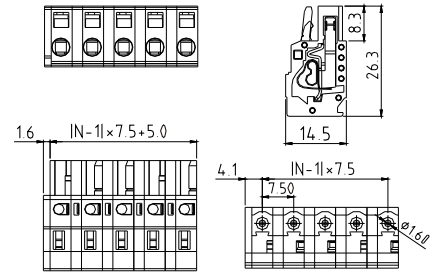

Electrical:	cULus
Voltage rating:	300V
Current rating:	15A
Wire range:	
Solid wire(AWG):	12-28
Stranded wire(AWG):	12-28
Wire strip length:	8~9mm
Withstanding Voltage:	1.6KV
Safety Approval:	(cULus) pending

HI



Pitch 7.5mm  
With latch  
Poles 2p~16p  
HIxx20530000G\*  
Number of poles

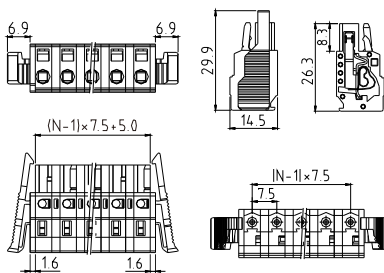

Electrical:	cULus
Voltage rating:	300V
Current rating:	15A
Wire range:	
Solid wire(AWG):	12-28
Stranded wire(AWG):	12-28
Wire strip length:	8~9mm
Withstanding Voltage:	1.6KV
Safety Approval:	(cULus) pending

HI

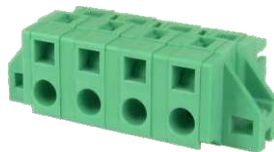

Pitch 7.5mm  
With flange  
Poles 2p~16p  
HIxx20520000G\*  
Number of poles

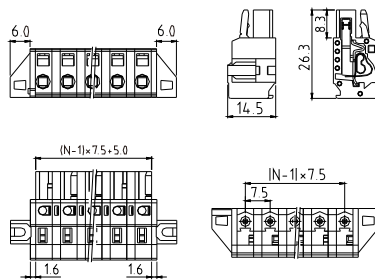

Electrical:	cULus
Voltage rating:	300V
Current rating:	15A
Wire range:	
Solid wire(AWG):	12-28
Stranded wire(AWG):	12-28
Wire strip length:	8~9mm
Withstanding Voltage:	1.6KV
Safety Approval:	(cULus) pending

HI



Pitch 7.5mm  
With hook, 100% protected against mismatching  
Poles 2~16p  
HIxx21500000G\*  
Number of poles

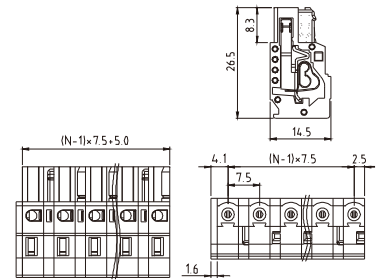

Electrical:	cULus
Voltage rating:	300V
Current rating:	8A
Wire range:	
Solid wire(AWG):	12-28
Stranded wire(AWG):	12-28
Wire strip length:	8~9mm
Withstanding Voltage:	1.6KV
Safety Approval:	(cULus) pending

G

HI

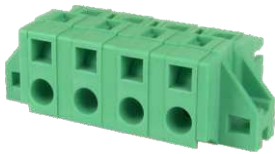

Pitch 7.5mm  
With flange, 100% protected against mismatching  
Poles 2~16p  
HIxx21520000G\*  
Number of poles

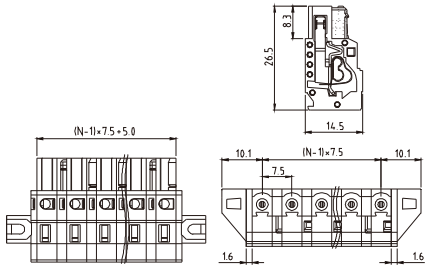

Electrical:	cULus
Voltage rating:	300V
Current rating:	8A
Wire range:	
Solid wire(AWG):	12-28
Stranded wire(AWG):	12-28
Wire strip length:	8~9mm
Withstanding Voltage:	1.6KV
Safety Approval:	(cULus) pending

HI



Pitch 7.5mm  
With latch, 100% protected against mismatching  
Poles 2~16p  
HIxx21530000G\*  
Number of poles

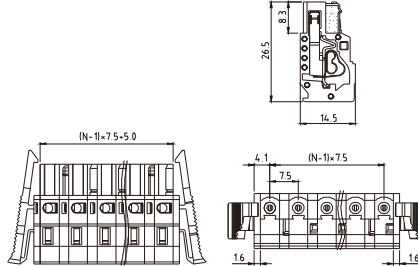

Electrical:	cULus
Voltage rating:	300V
Current rating:	8A
Wire range:	
Solid wire(AWG):	12-28
Stranded wire(AWG):	12-28
Wire strip length:	8~9mm
Withstanding Voltage:	1.6KV
Safety Approval:	(cULus) pending

HI



Pitch 7.62mm  
With hook and pillar  
Poles 2p~16p  
HIxx30500000G\*  
Number of poles

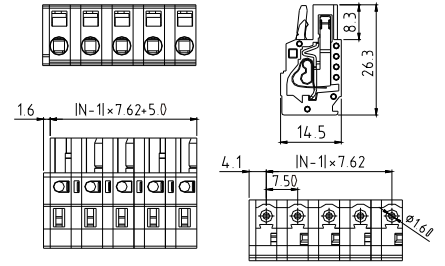

Electrical:	cULus
Voltage rating:	300V
Current rating:	15A
Wire range:	
Solid wire(AWG):	12-28
Stranded wire(AWG):	12-28
Wire strip length:	8~9mm
Withstanding Voltage:	1.6KV
Safety Approval:	(cULus)

HI



Pitch 7.62mm  
With latch  
Poles 2p~16p  
HIxx30530000G\*  
Number of poles

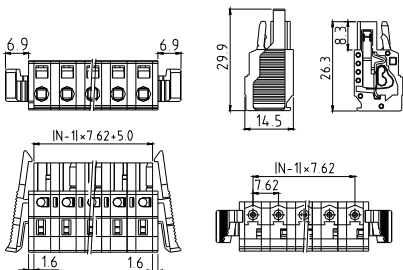

Electrical:	cULus
Voltage rating:	300V
Current rating:	15A
Wire range:	
Solid wire(AWG):	12-28
Stranded wire(AWG):	12-28
Wire strip length:	8~9mm
Withstanding Voltage:	1.6KV
Safety Approval:	(cULus)

HI

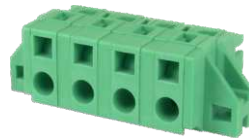

Pitch 7.62mm  
With flange  
Poles 2p~16p  
HIxx30520000G\*  
Number of poles

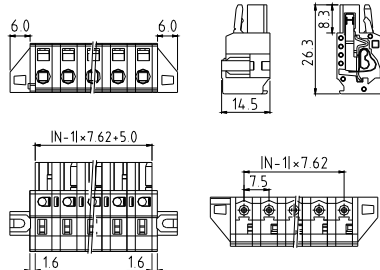

Electrical:	cULus
Voltage rating:	300V
Current rating:	15A
Wire range:	
Solid wire(AWG):	12-28
Stranded wire(AWG):	12-28
Wire strip length:	8~9mm
Withstanding Voltage:	1.6KV
Safety Approval:	(cULus)

H4



Pitch 5.0mm  
Hook on entry side  
Poles 2p~24p  
H4xx705A0000G\*  
Number of poles

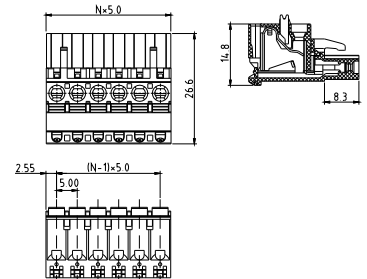

Electrical:	cULus
Voltage rating:	300V
Current rating:	10A
Wire range:	
Solid wire(AWG):	12-26
Stranded wire(AWG):	12-26
Wire strip length:	9~10mm
Withstanding Voltage:	1.6KV
Safety Approval:	(cULus)

**H4**

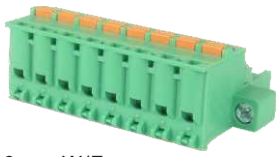

Pitch 5.0mm-W/F  
Hook on entry side  
Poles 2p~24p  
H4xx705C0000G\*  
Number of poles

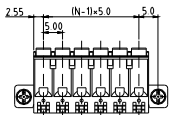
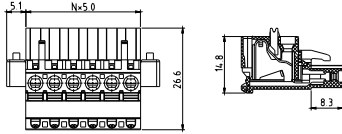

Electrical:	cULus
Voltage rating:	300V
Current rating:	10A
Wire range:	
Solid wire(AWG):	12-26
Stranded wire(AWG):	12-26
Wire strip length:	9~10mm
Withstanding Voltage:	1.6KV
Safety Approval:	<b>cULus</b>

**H4**



Pitch 5.0mm  
Hook on back side  
Poles 2p~24p  
H4xx705B0000G\*  
Number of poles

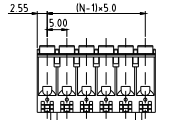
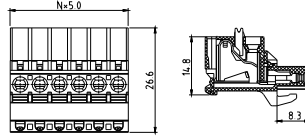

Electrical:	cULus
Voltage rating:	300V
Current rating:	10A
Wire range:	
Solid wire(AWG):	12-26
Stranded wire(AWG):	12-26
Wire strip length:	9~10mm
Withstanding Voltage:	1.6KV
Safety Approval:	<b>cULus</b>

**H4**



Pitch 5.0mm-W/F  
Hook on back side  
Poles 2p~24p  
H4xx705D0000G\*  
Number of poles

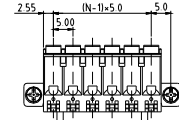
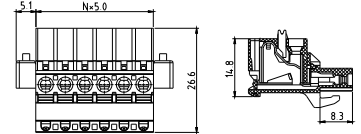

Electrical:	cULus
Voltage rating:	300V
Current rating:	10A
Wire range:	
Solid wire(AWG):	12-26
Stranded wire(AWG):	12-26
Wire strip length:	9~10mm
Withstanding Voltage:	1.6KV
Safety Approval:	<b>cULus</b>

**H4**



Pitch 5.08mm  
Hook on entry side  
Poles 2p~24p  
H4xx505A0000G\*  
Number of poles

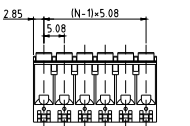
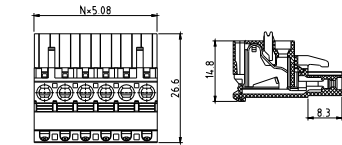

Electrical:	cULus
Voltage rating:	300V
Current rating:	10A
Wire range:	
Solid wire(AWG):	12-26
Stranded wire(AWG):	12-26
Wire strip length:	9~10mm
Withstanding Voltage:	1.6KV
Safety Approval:	<b>cULus</b>

**H4**



Pitch 5.08mm-W/F  
Hook on entry side  
Poles 2p~24p  
H4xx505C0000G\*  
Number of poles

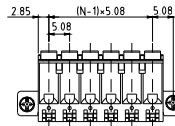
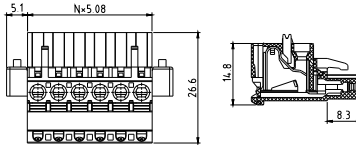

Electrical:	cULus
Voltage rating:	300V
Current rating:	10A
Wire range:	
Solid wire(AWG):	12-26
Stranded wire(AWG):	12-26
Wire strip length:	9~10mm
Withstanding Voltage:	1.6KV
Safety Approval:	<b>cULus</b>

**H4**



Pitch 5.08mm  
Hook on back side  
Poles 2p~24p  
H4xx505B0000G\*  
Number of poles

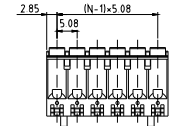
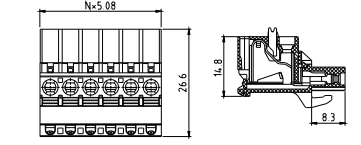

Electrical:	cULus
Voltage rating:	300V
Current rating:	10A
Wire range:	
Solid wire(AWG):	12-26
Stranded wire(AWG):	12-26
Wire strip length:	9~10mm
Withstanding Voltage:	1.6KV
Safety Approval:	<b>cULus</b>

**G**

**H4**



Pitch 5.08mm-W/F  
Hook on back side  
Poles 2p~24p  
H4xx505D0000G\*  
Number of poles

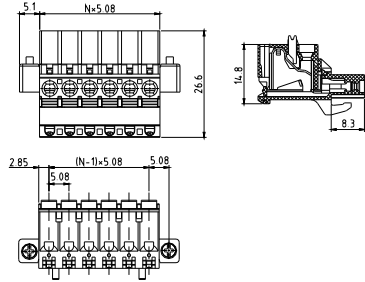

Electrical:	cULus
Voltage rating:	300V
Current rating:	10A
Wire range:	
Solid wire(AWG):	12-26
Stranded wire(AWG):	12-26
Wire strip length:	9~10mm
Withstanding Voltage:	1.6KV
Safety Approval:	<b>cULus</b>

**NB**



Pitch 5.0mm  
W/O flange  
Poles 2p~24p  
NBxx70800000G\*  
Number of poles

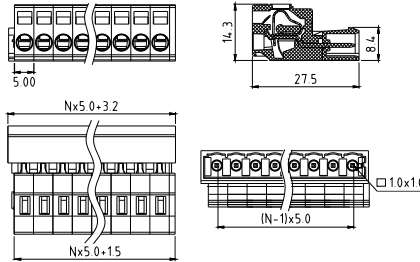

Electrical:	cULus
Voltage rating:	300V
Current rating:	8A
Wire range:	
Solid wire(AWG):	12-28
Stranded wire(AWG):	12-28
Wire strip length:	8~9mm
Withstanding Voltage:	1.6KV
Safety Approval:	<b>cULus</b>

**NB**



Pitch 5.0mm  
W/flange  
Poles 2p~24p  
NBxx70810000G\*  
Number of poles

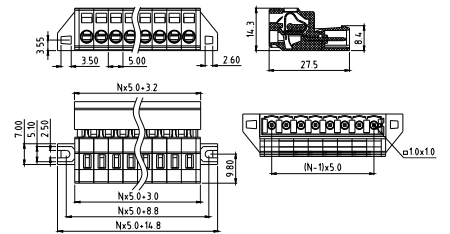

Electrical:	cULus
Voltage rating:	300V
Current rating:	8A
Wire range:	
Solid wire(AWG):	12-28
Stranded wire(AWG):	12-28
Wire strip length:	8~9mm
Withstanding Voltage:	1.6KV
Safety Approval:	<b>cULus</b>

**NB**



Pitch 5.0 mm  
W/O flange, 100% protected against mismatching  
Poles 2p~24p  
NBxx70820000G\*  
Number of poles

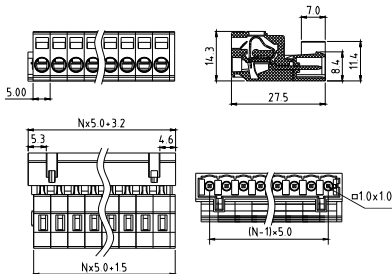

Electrical:	cULus
Voltage rating:	300V
Current rating:	8A
Wire range:	
Solid wire(AWG):	12-28
Stranded wire(AWG):	12-28
Wire strip length:	8~9mm
Withstanding Voltage:	1.6KV
Safety Approval:	<b>cULus</b>

**NB**



Pitch 5.0 mm  
W/flange, 100% protected against mismatching  
Poles 2p~24p  
NBxx70830000G\*  
Number of poles

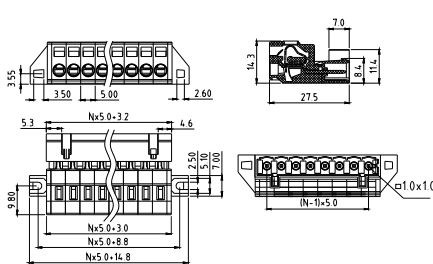

Electrical:	cULus
Voltage rating:	300V
Current rating:	8A
Wire range:	
Solid wire(AWG):	12-28
Stranded wire(AWG):	12-28
Wire strip length:	8~9mm
Withstanding Voltage:	1.6KV
Safety Approval:	<b>cULus</b>

**NB**



Pitch 5.0mm  
Snap-in mounting feet  
Poles 2p~24p  
NBxx70840000G\*  
Number of poles

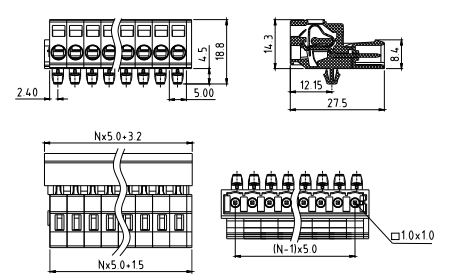

Electrical:	cULus
Voltage rating:	300V
Current rating:	8A
Wire range:	
Solid wire(AWG):	12-28
Stranded wire(AWG):	12-28
Wire strip length:	8~9mm
Withstanding Voltage:	1.6KV
Safety Approval:	<b>cULus</b>

**NB**



Pitch 5.0mm  
Snap-in mounting feet,  
100% protected against mismatching  
Poles 2p~24p  
NBxx70850000G\*  
Number of poles

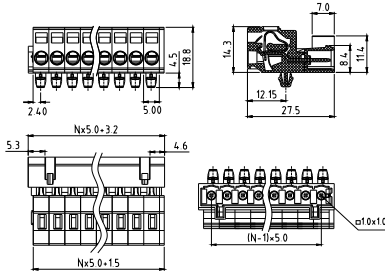

Electrical:	cULus
Voltage rating:	300V
Current rating:	8A
Wire range:	
Solid wire(AWG):	12-28
Stranded wire(AWG):	12-28
Wire strip length:	8~9mm
Withstanding Voltage:	1.6KV
Safety Approval:	<b>cULus</b>

**NB**



Pitch 7.5mm  
W/O flange  
Poles 2p~16p  
NBxxA0800000G\*  
Number of poles

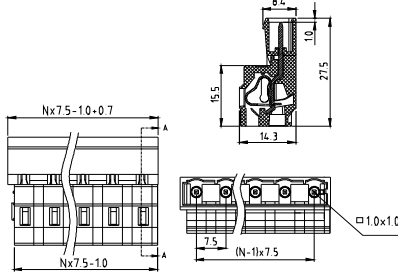

Electrical:	cULus
Voltage rating:	300V
Current rating:	8A
Wire range:	
Solid wire(AWG):	12-28
Stranded wire(AWG):	12-28
Wire strip length:	8~9mm
Withstanding Voltage:	1.6KV
Safety Approval:	( <b>cULus</b> ) pending

**NB**



Pitch 7.5mm  
W/flange  
Poles 2p~16p  
NBxxA0810000G\*  
Number of poles

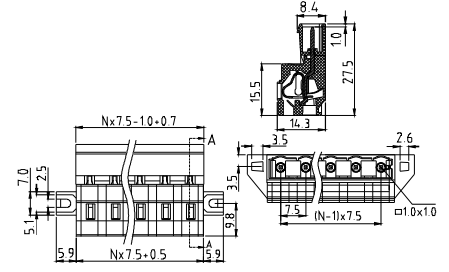

Electrical:	cULus
Voltage rating:	300V
Current rating:	8A
Wire range:	
Solid wire(AWG):	12-28
Stranded wire(AWG):	12-28
Wire strip length:	8~9mm
Withstanding Voltage:	1.6KV
Safety Approval:	( <b>cULus</b> ) pending

**NB**



Pitch 7.5mm  
W/O flange, 100% protected against mismatching  
Poles 2p~16p  
NBxxA0820000G\*  
Number of poles

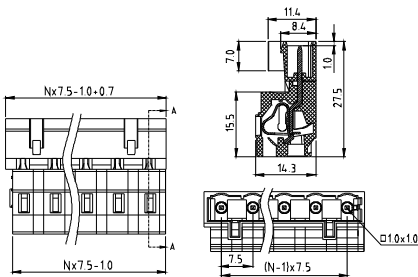

Electrical:	cULus
Voltage rating:	300V
Current rating:	8A
Wire range:	
Solid wire(AWG):	12-28
Stranded wire(AWG):	12-28
Wire strip length:	8~9mm
Withstanding Voltage:	1.6KV
Safety Approval:	( <b>cULus</b> ) pending

**NB**

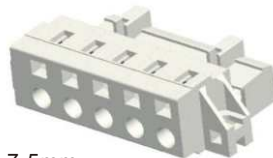

Pitch 7.5mm  
W/flange, 100% protected against mismatching  
Poles 2p~16p  
NBxxA0830000G\*  
Number of poles

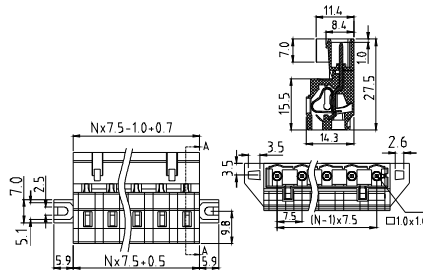

Electrical:	cULus
Voltage rating:	300V
Current rating:	8A
Wire range:	
Solid wire(AWG):	12-28
Stranded wire(AWG):	12-28
Wire strip length:	8~9mm
Withstanding Voltage:	1.6KV
Safety Approval:	( <b>cULus</b> ) pending

**NB**



Pitch 7.5mm  
Snap-in mounting feet  
Poles 2p~16p  
NBxxA0840000G\*  
Number of poles

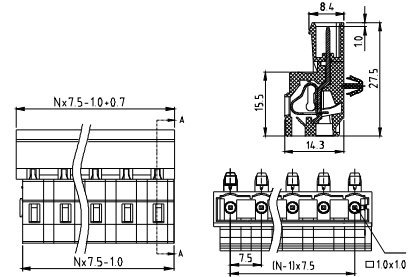

Electrical:	cULus
Voltage rating:	300V
Current rating:	8A
Wire range:	
Solid wire(AWG):	12-28
Stranded wire(AWG):	12-28
Wire strip length:	8~9mm
Withstanding Voltage:	1.6KV
Safety Approval:	( <b>cULus</b> ) pending

**G**

**NB**

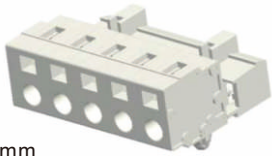

Pitch 7.5mm  
Snap-in mounting feet,  
100% protected against mismatching  
Poles 2p~16p  
NBxxA0850000G\*  
Number of poles

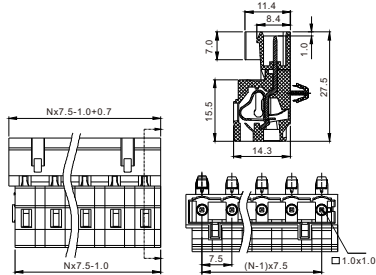

Electrical:	cULus
Voltage rating:	300V
Current rating:	8A
Wire range:	
Solid wire(AWG):	12-28
Stranded wire(AWG):	12-28
Wire strip length:	8~9mm
Withstanding Voltage:	1.6KV
Safety Approval:	(cULus) pending

**NF**

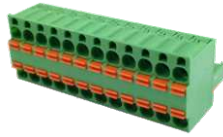

Pitch 5.08mm-W/O flange  
Poles 2~24p  
NFxx5050000G\*  
Number of poles

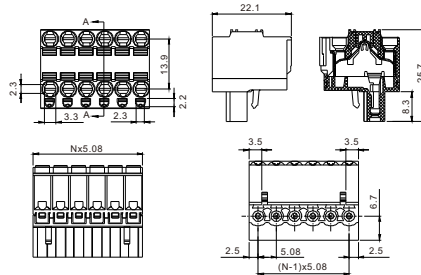

Electrical:	cULus
Voltage rating:	300V
Current rating:	8A
Wire range:	
Solid wire(AWG):	12-26
Stranded wire(AWG):	12-26
Wire strip length:	
Withstanding Voltage:	1.6KV
Safety Approval:	cULus

**NF**

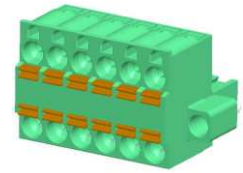

Pitch 5.08mm-With flange  
Poles 2~24p  
NFxx50510000G\*  
Number of poles

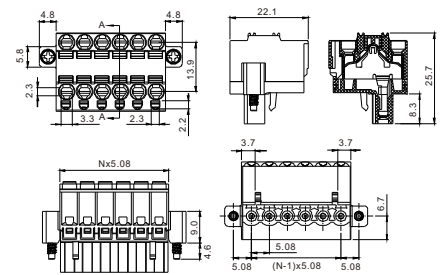

Electrical:	cULus
Voltage rating:	300V
Current rating:	8A
Wire range:	
Solid wire(AWG):	12-26
Stranded wire(AWG):	12-26
Wire strip length:	
Withstanding Voltage:	1.6KV
Safety Approval:	cULus

**NF**

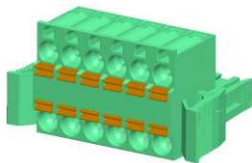

Pitch 5.08mm-With latch  
Poles 2~24p  
NFxx50520000G\*  
Number of poles

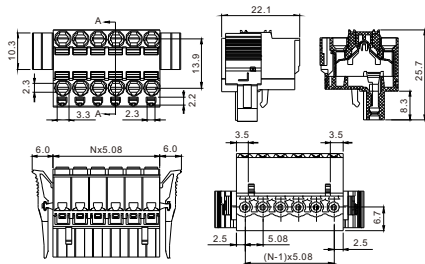

Electrical:	cULus
Voltage rating:	300V
Current rating:	8A
Wire range:	
Solid wire(AWG):	12-26
Stranded wire(AWG):	12-26
Wire strip length:	
Withstanding Voltage:	1.6KV
Safety Approval:	cULus

**NT**



Pitch 5.08mm-W/O flange  
Poles 2p~24p  
NTxx50800000G\*  
Number of poles

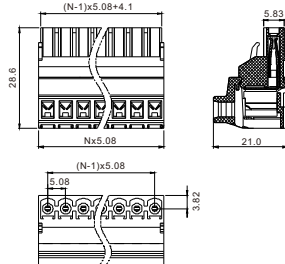

Electrical:	cULus
Voltage rating:	300V
Current rating:	5A
Wire range:	
Solid wire(AWG):	18-24
Stranded wire(AWG):	18-24
Wire strip length:	
Withstanding Voltage:	1.6KV
Safety Approval:	cULus

**G**

# Accessories



H

**AN-2P**



AN0200500000G\*

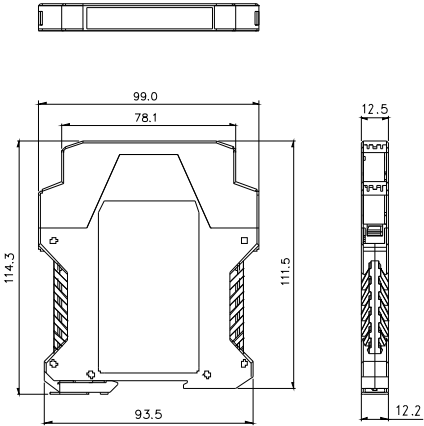

Match with:  
Male Header: EU 2P (Right)  
EU 2P (Left)  
Female Terminal Block:  
TJ(5.0)2p (Contact on up side)

**AN-3P**



AN0300500000G\*

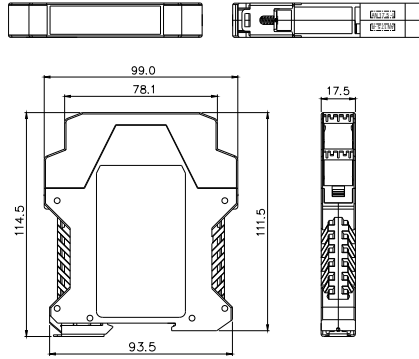

Match with:  
Male Header: EU5.0 3P(Right)  
EU5.0 3P (Left)  
Female Terminal Block:

**AN-4P**



AN0000500000G\*

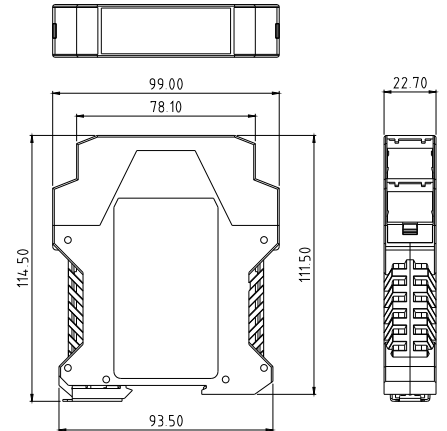

Match with:  
Male Header: EU 4P (Right)  
EU 4P (Left)  
Female Terminal Block:  
TJ(5.0)4p (Contact on up side)

**AN-4P**  
B type



AN0000200010G\*

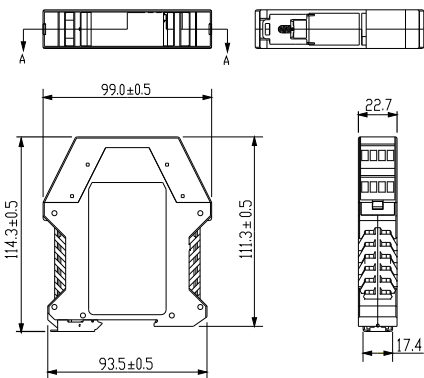

Match with:  
Male Header: E6 4P(Right)  
E6 4P (Left)  
Female Terminal Block:

**AM-3P**



Width: 15.2mm  
AM0000800000G\*

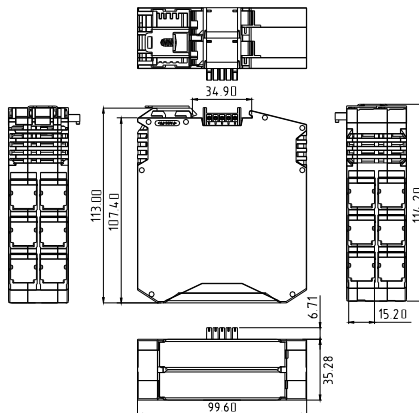

Match with:  
Male Header: EU 3P (Right)  
EU 3P (Left)  
Female Terminal Block:  
TJ(5.0)3p (Contact on up side)

**AM-4P**



Width: 20.2mm  
AM0000810000G\*

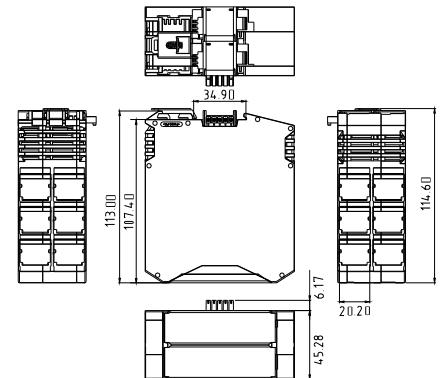

Match with:  
Male Header: EU 4P (Right)  
EU 4P (Left)  
Female Terminal Block:  
TJ(5.0)4p (Contact on up side)

H

**AU**



Coding key(60°)  
AU0000200000G\*

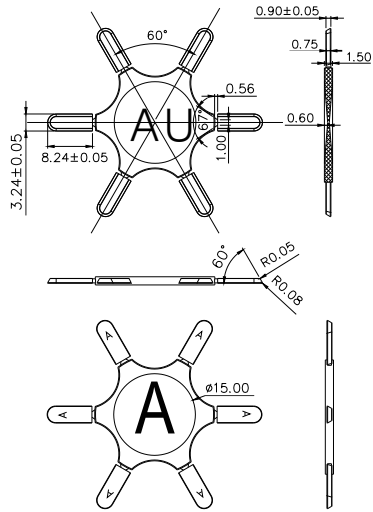

Pitch 5.0/5.08

(TJ 5.0&5.08 Contact on up side

HW 5.0/5.08 Contact on up side & HW 5.08 Contact in the middle)

**AP**

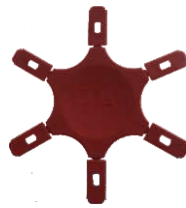

Coding key  
AP0000200000G\*

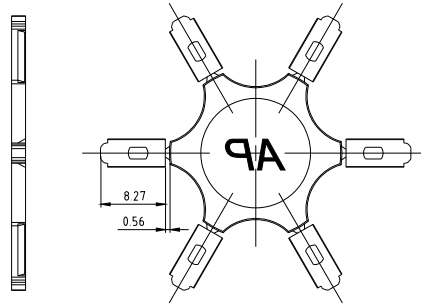

	VB	VC	ET	KK	KJ	KL
AP	●	●	●	●	●	●

	EV	EW	KT	KS		
AP	●	●	●	●		

**AE**



Coding key(70°)  
AE0000200000G\*

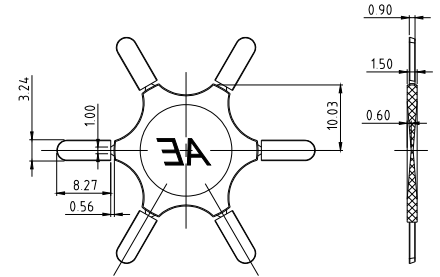

Pitch 5.0/5.08/7.5/7.62

	TJ	TS	VM	VD	VH	EM
AE	●	●	●	●	●	●

	EZ	V7	V9	KI	EY	HI
AE	●	●	●	●	●	●

	HN	HP	HW	H4	KD	
AE	●	●	●	●	●	

**AF**



Coding key  
AF0000200000G\*

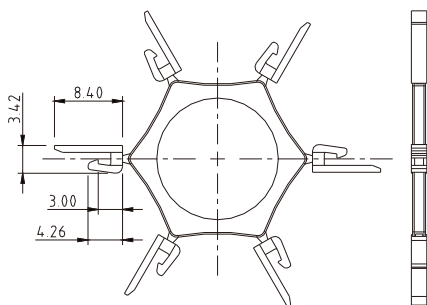

Pitch 5.0/5.08/7.5/7.62

	OQ	VK	VE	VL	VF	VZ
AF	●	●	●	●	●	●

	V5	V8	H5	EU	KE	
AF	●	●	●	●	●	

**AG**



Coding key  
AG0000200000G\*

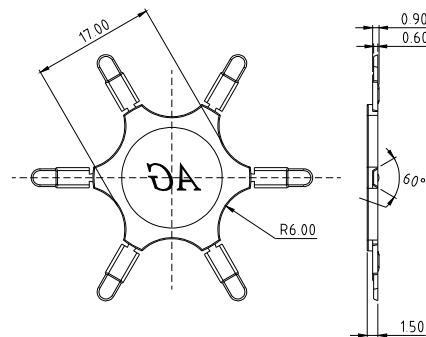

Pitch 3.5/3.81

	OQ	VK	VL	VO	VZ	V5
AG	●	●	●	●	●	●

	V8	H5	VF	KE	EU	VS
AG	●	●	●	●	●	●

**AL**



ALxxxxX00000G(72mm)

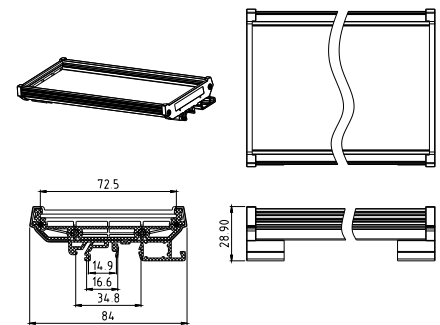

**H**

AL



ALxxxxX60000G(2-72mm)

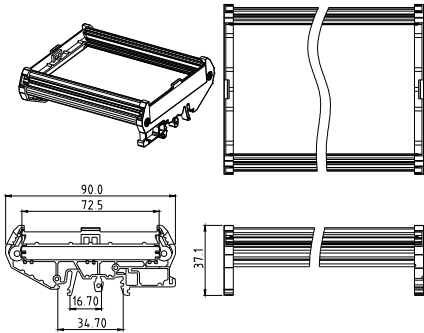

AL



ALxxxxX10000G(107mm)

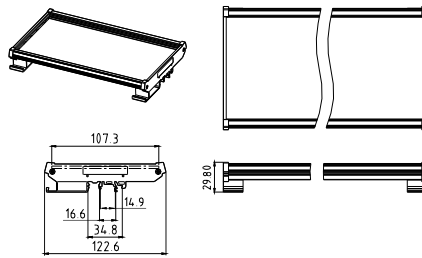

AL

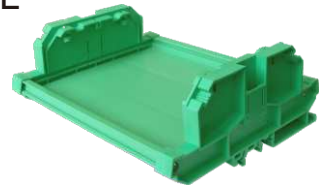

ALxxxxX40000G(122mm)

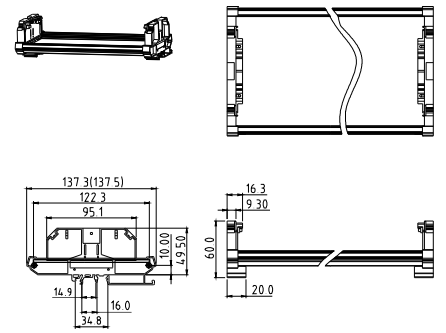

AI

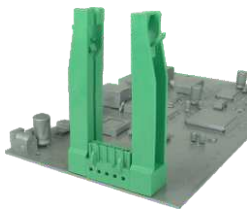

AI0000500000G\*  
AI with V7 5.0/5.08/7.5/7.62

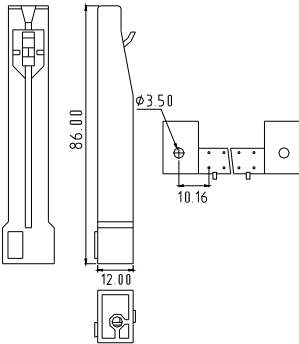

Pitch 5.0/5.08/7.5/7.62

	V7				
AI	●				

AJ



Handle  
AJ0000X00000G  
AJ with HG 5.0/5.08/7.5/7.62/10.0

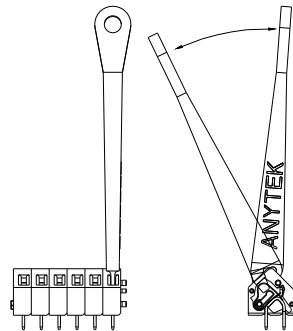

Pitch 5.0/5.08/7.5/7.62/10.0

	HG				
AJ	●				

AK



Handle  
AK0000X00000G  
AK with HI 5.0/7.5/7.62

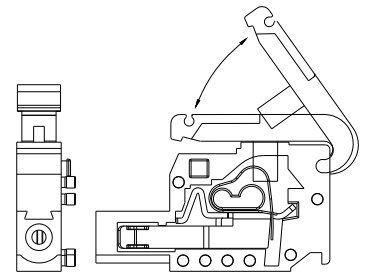

Pitch 5.0/7.5/7.62

	HI	NB			
AK	●	●			

**AS**



Poles: 2P-24P  
ASxx00500000G

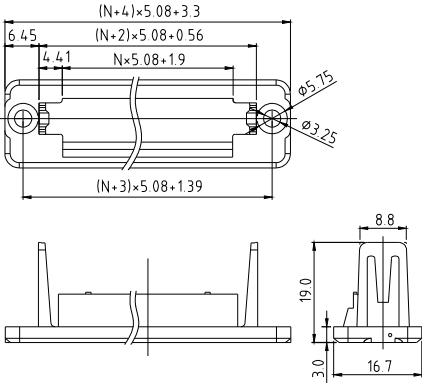

Used for V8 W/F SERIES (V8+TJ 5.08mm)  
Used for H5 W/F SERIES (H5+HW 5.08mm)

**AT**

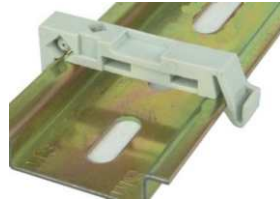

Rail  
With NB or DS-240  
AT0000800000G

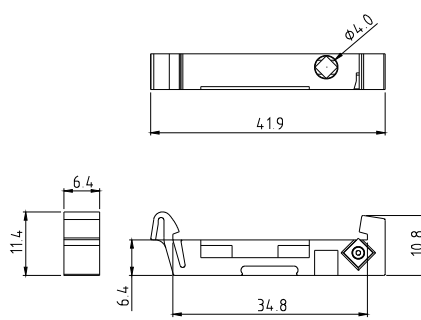

Used for NB with snap-in mounting feet type  
Used for Th35 Dinrail

**AD**



Pitch 5.08mm  
Poles: 16P/18P  
AD1650500000G\*  
AD1850500000G\*  
Number of poles

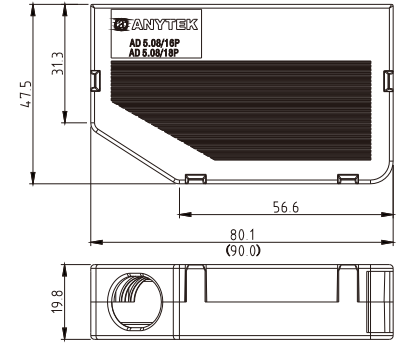

AD Cover 16P used for TJ-5.08-16P.  
AD Cover 18P used for TJ-5.08-18P.

**ANAA**



ANAA00600000G\*  
With AN

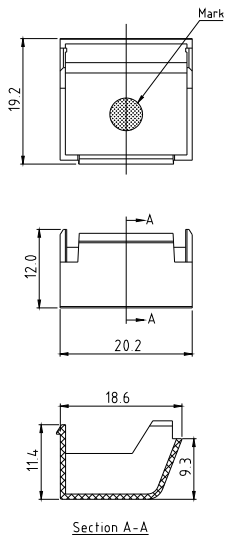

Used for AN series

**AH**



Coding key  
AH0000X00000G  
AH with OQ 5.0/5.08

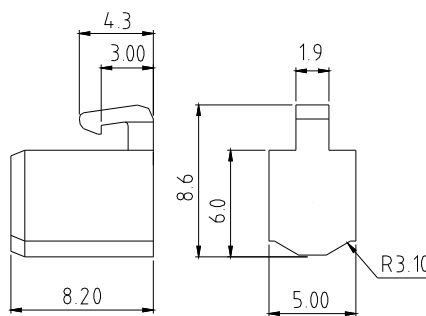

Pitch 5.0/5.08

	OQ	VK	VL	VF	V8	V5
AH	●	●	●	●	●	●

	VZ	H5	KE		
AH	●	●	●		

**AQ**



AQ0000500000G\*

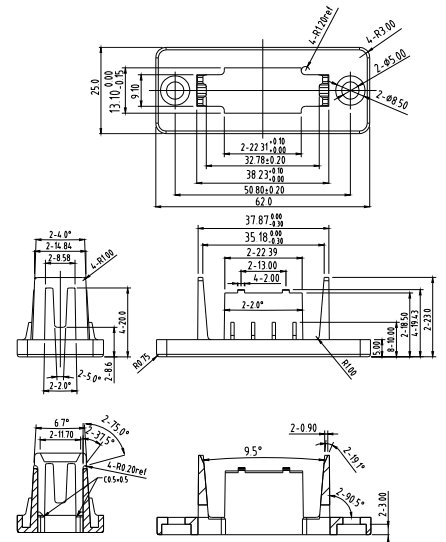

Used for KK 10.16(2P)

AW



NQ3.0 Low profile tool  
AW0000F00000G\*

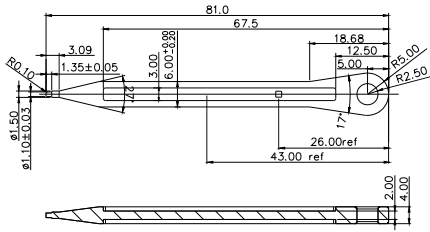

# Barrier Terminal Block

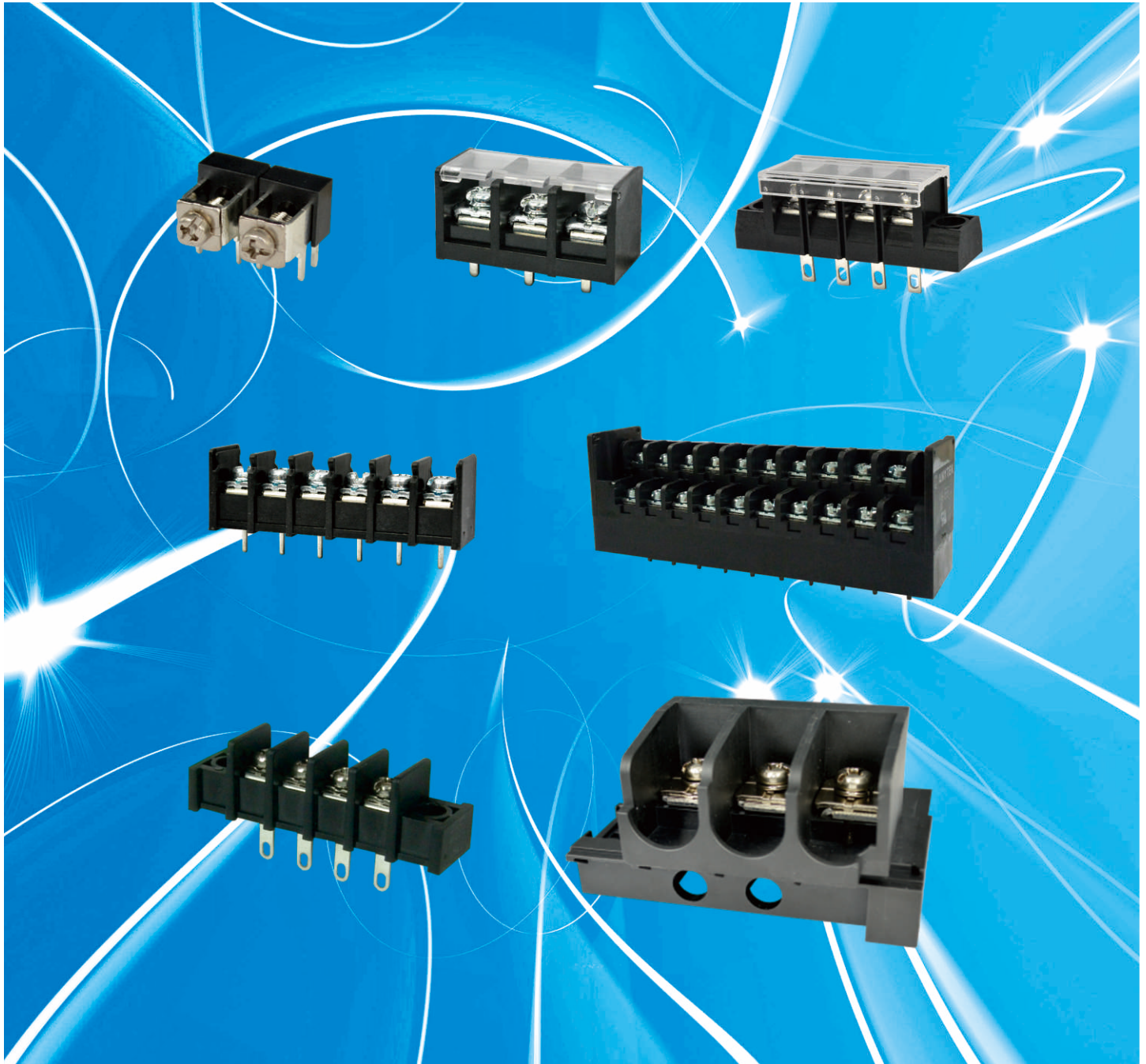

I

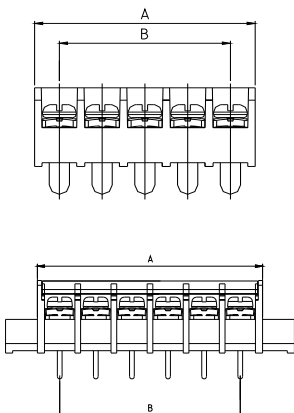

**Pitch: 6.35, 7.62, 8.25, 9.5, 9.52, 10.0, 11.0, 11.4, 12.7, 15.0, 16.0, 21.0**

**Rated Voltage Range(cULus): 150V-600V**

**Rated Current Range(cULus): 10A-140A**

**YK-211** PITCH-6.35mm

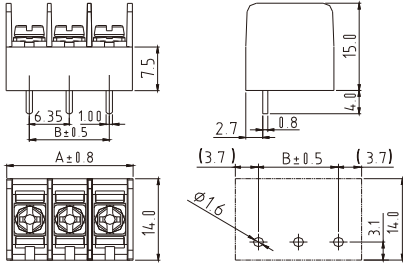
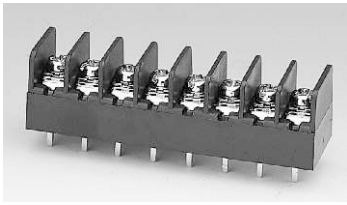

**Materials Electrical**

Rated: 300V 10A  
 Insulation Withstands Voltage: AC2000V/min  
 Insulation Resistance: 1000MΩ or more at DC500V  
 Using Temperature Range: -40°C~+115°C  
 Screw Torque Value: 6.5 Lb-In  
 Suitable Electric Wire: 22~16AWG

- 1) Molded Parts: Thermoplastic UL94V-0 Black
- 2) Terminal: Brass 0.8t Tin Plated
- 3) Terminal Screw: Steel M3 Ni Plated

Approval:

N=Number of poles (2p~30p)

Dim A	(N-1)*6.35+7.35
Dim B	(N-1)*6.35

**YK-221** PITCH-6.35mm

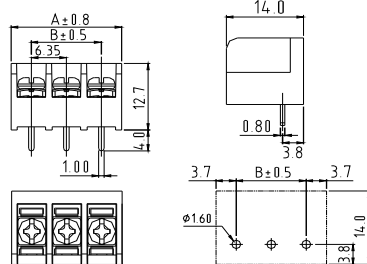
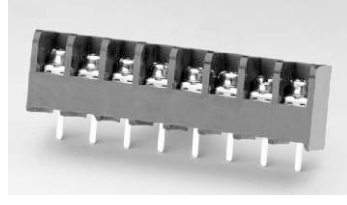

**Materials Electrical**

Rated: 250V 10A  
 Insulation Withstands Voltage: AC2000V/min  
 Insulation Resistance: 1000MΩ or more at DC500V  
 Using Temperature Range: -40°C~+115°C  
 Screw Torque Value: 5.3 Lb-In  
 Suitable Electric Wire: 22~18AWG/22~18AWG

- 1) Molded Parts: Thermoplastic UL94V-0 Black
- 2) Terminal: Brass 0.8t Tin Plated
- 3) Terminal Screw: Steel M3 Ni Plated

Approval:

N=Number of poles (2p~30p)

Dim A	(N-1)*6.35+7.35
Dim B	(N-1)*6.35

**YK-222** PITCH-6.35mm

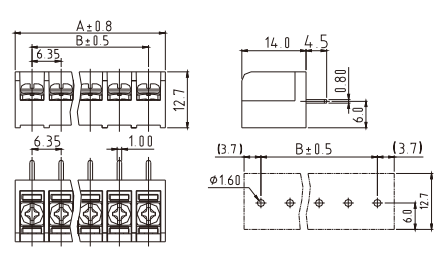
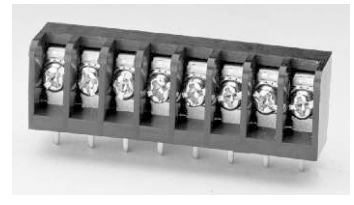

**Materials Electrical**

Rated: 250V 10A  
 Insulation Withstands Voltage: AC2000V/min  
 Insulation Resistance: 1000MΩ or more at DC500V  
 Using Temperature Range: -40°C~+115°C  
 Screw Torque Value: 5.3 Lb-In  
 Suitable Electric Wire: 22~18AWG/22~18AWG

- 1) Molded Parts: Thermoplastic UL94V-0 Black
- 2) Terminal: Brass 0.8t Tin Plated
- 3) Terminal Screw: Steel M3 Ni Plated

Approval:

N=Number of poles (2p~30p)

Dim A	(N-1)*6.35+7.35
Dim B	(N-1)*6.35

**YK-223** PITCH-6.35mm

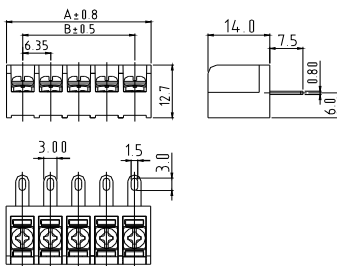
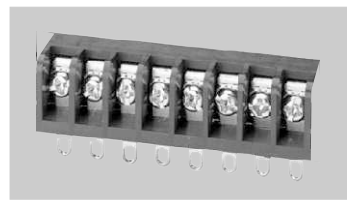

**Materials Electrical**

Rated: 250V 10A  
 Insulation Withstands Voltage: AC2000V/min  
 Insulation Resistance: 1000MΩ or more at DC500V  
 Using Temperature Range: -40°C~+115°C  
 Screw Torque Value: 5.3 Lb-In  
 Suitable Electric Wire: 22~18AWG/22~18AWG

- 1) Molded Parts: Thermoplastic UL94V-0 Black
- 2) Terminal: Brass 0.8t Tin Plated
- 3) Terminal Screw: Steel M3 Ni Plated

Approval:

N=Number of poles (2p~30p)

Dim A	(N-1)*6.35+7.35
Dim B	(N-1)*6.35

**YK-224** PITCH-6.35mm

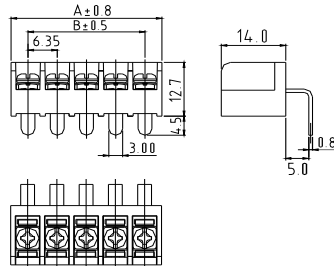
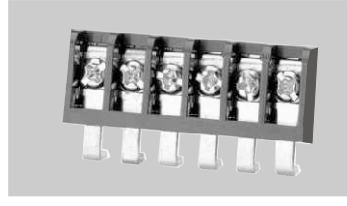

**Materials Electrical**

Rated: 250V 10A  
 Insulation Withstands Voltage: AC2000V/min  
 Insulation Resistance: 1000MΩ or more at DC500V  
 Using Temperature Range: -40°C~+115°C  
 Screw Torque Value: 5.3 Lb-In  
 Suitable Electric Wire: 22~18AWG/22~18AWG

- 1) Molded Parts: Thermoplastic UL94V-0 Black
- 2) Terminal: Brass 0.8t Tin Plated
- 3) Terminal Screw: Steel M3 Ni Plated

Approval:

N=Number of poles (2p~30p)

Dim A	(N-1)*6.35+7.35
Dim B	(N-1)*6.35

**YK-301** PITCH-7.62mm

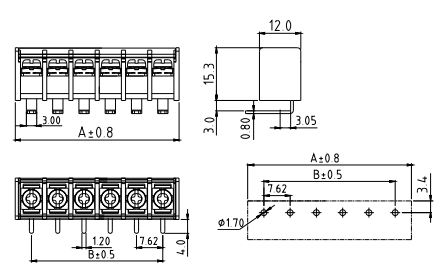
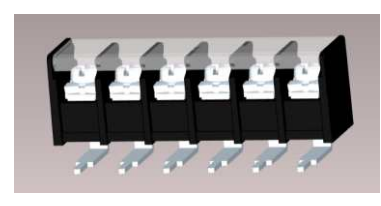

**Materials Electrical**

Rated: 300V 15A  
 Insulation Withstands Voltage: AC2000V/min  
 Insulation Resistance: 1000MΩ or more at DC500V  
 Using Temperature Range: -40°C~+115°C  
 Screw Torque Value: 5.2 Lb-In  
 Suitable Electric Wire: 22~14AWG

- 1) Molded Parts: Thermoplastic UL94V-0 Black
- 2) Terminal: Brass 0.8t Tin Plated
- 3) Terminal Screw: Steel M3.0 Ni Plated

Approval:

N=Number of poles (2p~20p)

Dim A	(N-1)*7.62+9.54
Dim B	(N-1)*7.62

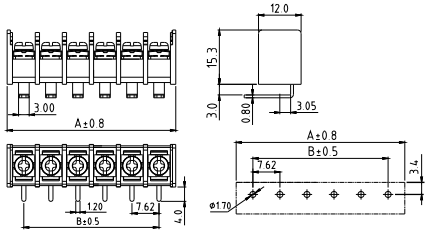
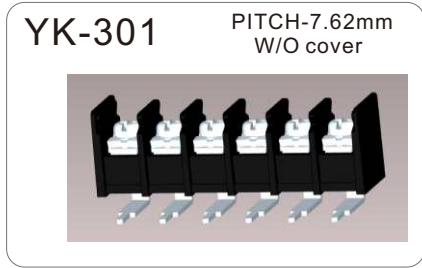

**Materials Electrical**  
 Rated: 300V 15A  
 Insulation Withstands Voltage: AC2000V/min  
 Insulation Resistance: 1000MΩ or more at DC500V  
 Using Temperature Range: -40°C~+115°C  
 Screw Torque Value: 5.2 Lb-In  
 Suitable Electric Wire: 22~14AWG  
 1) Molded Parts: Thermoplastic UL94V-0 Black  
 2) Terminal: Brass 0.8t Tin Plated  
 3) Terminal Screw: Steel M3.0 Ni Plated  
 Approval:

N=Number of poles (2p~20p)

Dim A	(N-1)*7.62+9.54
Dim B	(N-1)*7.62

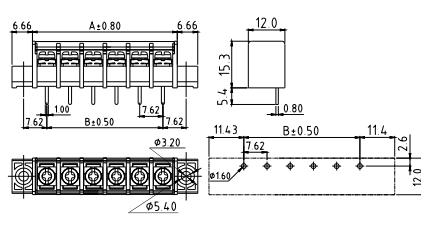
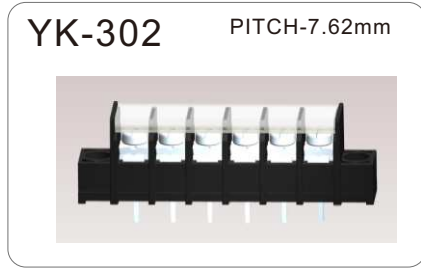

**Materials Electrical**  
 Rated: 300V 15A  
 Insulation Withstands Voltage: AC2000V/min  
 Insulation Resistance: 1000MΩ or more at DC500V  
 Using Temperature Range: -40°C~+115°C  
 Screw Torque Value: 5.2 Lb-In  
 Suitable Electric Wire: 22~14AWG  
 1) Molded Parts: Thermoplastic UL94V-0 Black  
 2) Terminal: Brass 0.8t Tin Plated  
 3) Terminal Screw: Steel M3.0 Ni Plated  
 Approval:

N=Number of poles (2p~20p)

Dim A	(N-1)*7.62+9.54
Dim B	(N-1)*7.62

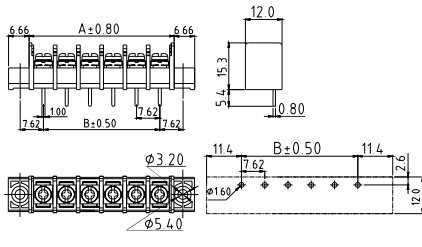
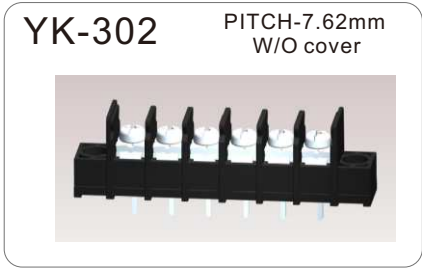

**Materials Electrical**  
 Rated: 300V 15A  
 Insulation Withstands Voltage: AC2000V/min  
 Insulation Resistance: 1000MΩ or more at DC500V  
 Using Temperature Range: -40°C~+115°C  
 Screw Torque Value: 5.2 Lb-In  
 Suitable Electric Wire: 22~14AWG  
 1) Molded Parts: Thermoplastic UL94V-0 Black  
 2) Terminal: Brass 0.8t Tin Plated  
 3) Terminal Screw: Steel M3.0 Ni Plated  
 Approval:

N=Number of poles (2p~20p)

Dim A	(N-1)*7.62+9.54
Dim B	(N-1)*7.62

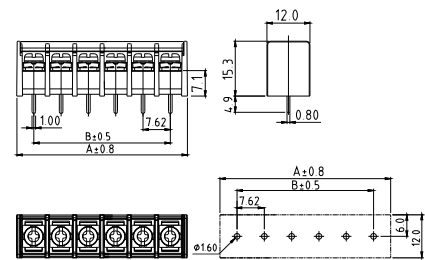

**Materials Electrical**  
 Rated: 300V 15A  
 Insulation Withstands Voltage: AC2000V/min  
 Insulation Resistance: 1000MΩ or more at DC500V  
 Using Temperature Range: -40°C~+115°C  
 Screw Torque Value: 5.2 Lb-In  
 Suitable Electric Wire: 22~14AWG  
 1) Molded Parts: Thermoplastic UL94V-0 Black  
 2) Terminal: Brass 0.8t Tin Plated  
 3) Terminal Screw: Steel M3.0 Ni Plated  
 Approval:

N=Number of poles (2p~20p)

Dim A	(N-1)*7.62+9.54
Dim B	(N-1)*7.62

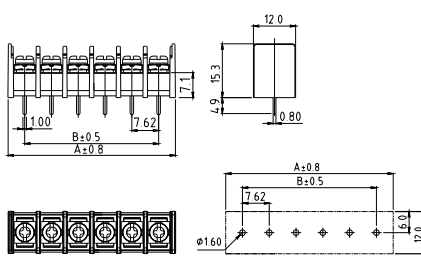

**Materials Electrical**  
 Rated: 300V 15A  
 Insulation Withstands Voltage: AC2000V/min  
 Insulation Resistance: 1000MΩ or more at DC500V  
 Using Temperature Range: -40°C~+115°C  
 Screw Torque Value: 5.2 Lb-In  
 Suitable Electric Wire: 22~14AWG  
 1) Molded Parts: Thermoplastic UL94V-0 Black  
 2) Terminal: Brass 0.8t Tin Plated  
 3) Terminal Screw: Steel M3.0 Ni Plated  
 Approval:

N=Number of poles (2p~20p)

Dim A	(N-1)*7.62+9.54
Dim B	(N-1)*7.62

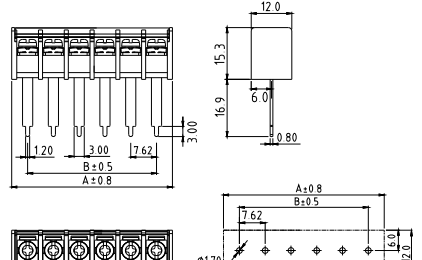
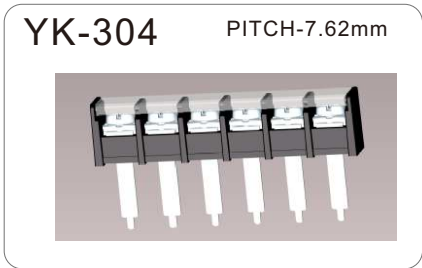

**Materials Electrical**  
 Rated: 300V 15A  
 Insulation Withstands Voltage: AC2000V/min  
 Insulation Resistance: 1000MΩ or more at DC500V  
 Using Temperature Range: -40°C~+115°C  
 Screw Torque Value: 5.2 Lb-In  
 Suitable Electric Wire: 22~14AWG  
 1) Molded Parts: Thermoplastic UL94V-0 Black  
 2) Terminal: Brass 0.8t Tin Plated  
 3) Terminal Screw: Steel M3.0 Ni Plated  
 Approval:

N=Number of poles (2p~20p)

Dim A	(N-1)*7.62+9.54
Dim B	(N-1)*7.62

**YK-304** PITCH-7.62mm  
W/O cover

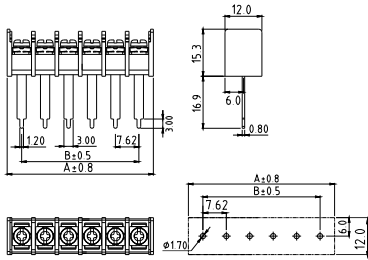
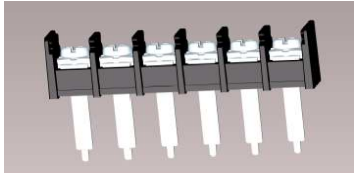

Materials Electrical  
 Rated: 300V 15A  
 Insulation Withstands Voltage: AC2000V/min  
 Insulation Resistance: 1000MΩ or more at DC500V  
 Using Temperature Range: -40°C~+115°C  
 Screw Torque Value: 5.2 Lb-In  
 Suitable Electric Wire: 22~14AWG  
 1)Molded Parts: Thermoplastic UL94V-0 Black  
 2)Terminal: Brass 0.8t Tin Plated  
 3)Terminal Screw: Steel M3.0 Ni Plated  
 Approval:

N=Number of poles (2p~20p)

Dim A	(N-1)*7.62+9.54
Dim B	(N-1)*7.62

**YK-304** PITCH-7.62mm  
High profile-2P



YK3040203001G/YK3040203101G

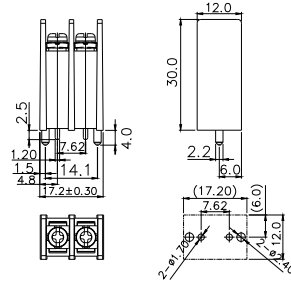

Materials Electrical  
 Rated: 300V 15A  
 Insulation Withstands Voltage: AC2000V/min  
 Insulation Resistance: 1000MΩ or more at DC500V  
 Using Temperature Range: -40°C~+115°C  
 Screw Torque Value: 5.2 Lb-In  
 Suitable Electric Wire: 22~14AWG  
 1)Molded Parts: Thermoplastic UL94V-0 Black  
 2)Terminal: Brass 0.8t Tin Plated  
 3)Terminal Screw: Steel, Ninc Plated M3.0  
 Approval: pending

**YK-305** PITCH-7.62mm

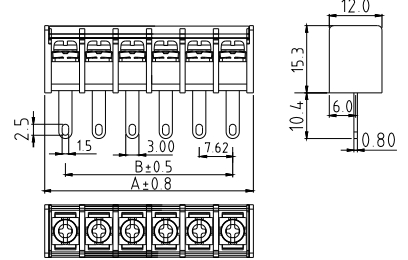
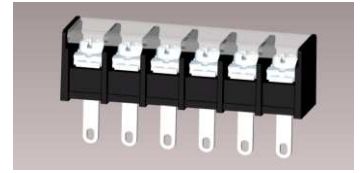

Materials Electrical  
 Rated: 300V 15A  
 Insulation Withstands Voltage: AC2000V/min  
 Insulation Resistance: 1000MΩ or more at DC500V  
 Using Temperature Range: -40°C~+115°C  
 Screw Torque Value: 5.2 Lb-In  
 Suitable Electric Wire: 22~14AWG  
 1)Molded Parts: Thermoplastic UL94V-0 Black  
 2)Terminal: Brass 0.8t Tin Plated  
 3)Terminal Screw: Steel M3.0 Ni Plated  
 Approval:

N=Number of poles (2p~20p)

Dim A	(N-1)*7.62+9.54
Dim B	(N-1)*7.62

**YK-305** PITCH-7.62mm  
W/O cover

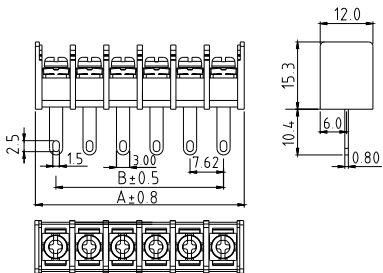

Materials Electrical  
 Rated: 300V 15A  
 Insulation Withstands Voltage: AC2000V/min  
 Insulation Resistance: 1000MΩ or more at DC500V  
 Using Temperature Range: -40°C~+115°C  
 Screw Torque Value: 5.2 Lb-In  
 Suitable Electric Wire: 22~14AWG  
 1)Molded Parts: Thermoplastic UL94V-0 Black  
 2)Terminal: Brass 0.8t Tin Plated  
 3)Terminal Screw: Steel M3.0 Ni Plated  
 Approval:

N=Number of poles (2p~20p)

Dim A	(N-1)*7.62+9.54
Dim B	(N-1)*7.62

**YK-306** PITCH-7.62mm

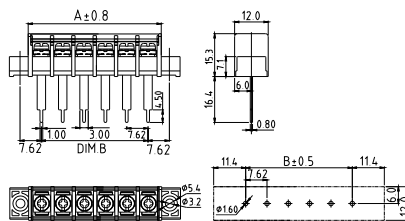
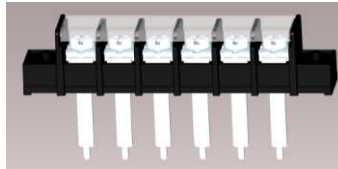

Materials Electrical  
 Rated: 300V 15A  
 Insulation Withstands Voltage: AC2000V/min  
 Insulation Resistance: 1000MΩ or more at DC500V  
 Using Temperature Range: -40°C~+115°C  
 Screw Torque Value: 5.2 Lb-In  
 Suitable Electric Wire: 22~14AWG  
 1)Molded Parts: Thermoplastic UL94V-0 Black  
 2)Terminal: Brass 0.8t Tin Plated  
 3)Terminal Screw: Steel M3.0 Ni Plated  
 Approval:

N=Number of poles (2p~20p)

Dim A	(N-1)*7.62+9.54
Dim B	(N-1)*7.62

**YK-306** PITCH-7.62mm  
W/O cover

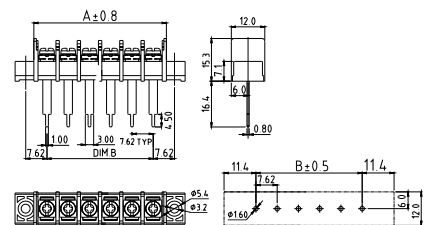
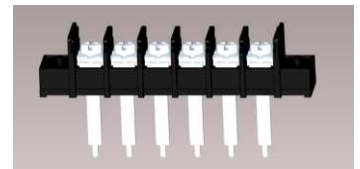

Materials Electrical  
 Rated: 300V 15A  
 Insulation Withstands Voltage: AC2000V/min  
 Insulation Resistance: 1000MΩ or more at DC500V  
 Using Temperature Range: -40°C~+115°C  
 Screw Torque Value: 5.2 Lb-In  
 Suitable Electric Wire: 22~14AWG  
 1)Molded Parts: Thermoplastic UL94V-0 Black  
 2)Terminal: Brass 0.8t Tin Plated  
 3)Terminal Screw: Steel M3.0 Ni Plated  
 Approval:

N=Number of poles (2p~20p)

Dim A	(N-1)*7.62+9.54
Dim B	(N-1)*7.62

**YK-311** PITCH-7.62mm

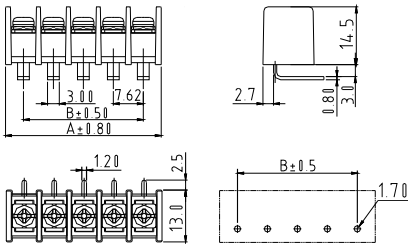
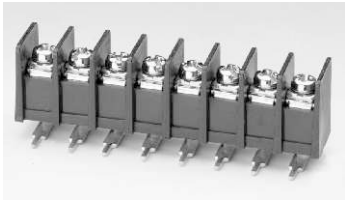

**Materials Electrical**

Rated: 250V 15A  
 Insulation Withstands Voltage: AC2000V/min  
 Insulation Resistance: 1000MΩ or more at DC500V  
 Using Temperature Range: -40°C~+115°C  
 Screw Torque Value: 5.3 Lb-In  
 Suitable Electric Wire: 22~16AWG  
 1)Molded Parts: Thermoplastic UL94V-0 Black  
 2)Terminal: Brass 0.8t Tin Plated  
 3)Terminal Screw: Steel M3 Ni Plated  
 Approval:

N=Number of poles (2p~30p)

Dim A	(N-1)*7.62+9.12
Dim B	(N-1)*7.62

**YK-312** PITCH-7.62mm

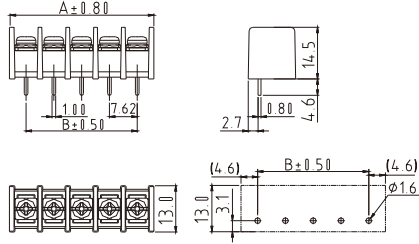

**Materials Electrical**

Rated: 250V 15A  
 Insulation Withstands Voltage: AC2000V/min  
 Insulation Resistance: 1000MΩ or more at DC500V  
 Using Temperature Range: -40°C~+115°C  
 Screw Torque Value: 5.3 Lb-In  
 Suitable Electric Wire: 22~16AWG  
 1)Molded Parts: Thermoplastic UL94V-0 Black  
 2)Terminal: Brass 0.8t Tin Plated  
 3)Terminal Screw: Steel M3 Ni Plated  
 Approval:

N=Number of poles (2p~30p)

Dim A	(N-1)*7.62+9.12
Dim B	(N-1)*7.62

**YK-313** PITCH-7.62mm

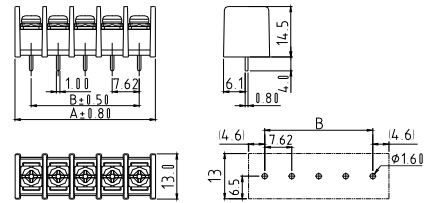
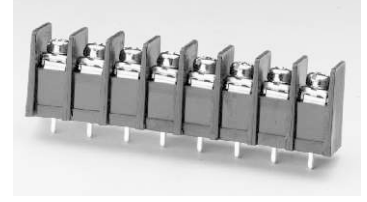

**Materials Electrical**

Rated: 250V 15A  
 Insulation Withstands Voltage: AC2000V/min  
 Insulation Resistance: 1000MΩ or more at DC500V  
 Using Temperature Range: -40°C~+115°C  
 Screw Torque Value: 5.3 Lb-In  
 Suitable Electric Wire: 22~16AWG  
 1)Molded Parts: Thermoplastic UL94V-0 Black  
 2)Terminal: Brass 0.8t Tin Plated  
 3)Terminal Screw: Steel M3 Ni Plated  
 Approval:

N=Number of poles (2p~30p)

Dim A	(N-1)*7.62+9.12
Dim B	(N-1)*7.62

**YK-314** PITCH-7.62mm

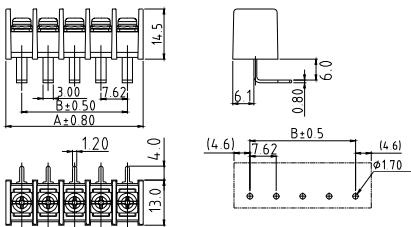
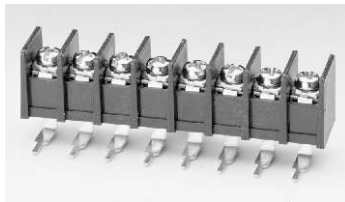

**Materials Electrical**

Rated: 250V 15A  
 Insulation Withstands Voltage: AC2000V/min  
 Insulation Resistance: 1000MΩ or more at DC500V  
 Using Temperature Range: -40°C~+115°C  
 Screw Torque Value: 5.3 Lb-In  
 Suitable Electric Wire: 22~16AWG  
 1)Molded Parts: Thermoplastic UL94V-0 Black  
 2)Terminal: Brass 0.8t Tin Plated  
 3)Terminal Screw: Steel M3 Ni Plated  
 Approval:

N=Number of poles (2p~30p)

Dim A	(N-1)*7.62+9.12
Dim B	(N-1)*7.62

**YK-315** PITCH-7.62mm

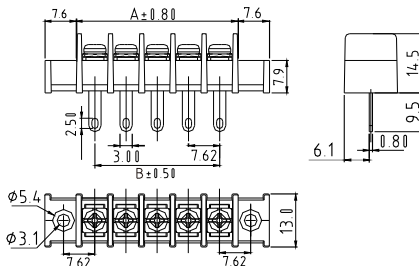

**Materials Electrical**

Rated: 250V 15A  
 Insulation Withstands Voltage: AC2000V/min  
 Insulation Resistance: 1000MΩ or more at DC500V  
 Using Temperature Range: -40°C~+115°C  
 Screw Torque Value: 5.3 Lb-In  
 Suitable Electric Wire: 22~16AWG  
 1)Molded Parts: Thermoplastic UL94V-0 Black  
 2)Terminal: Brass 0.8t Tin Plated  
 3)Terminal Screw: Steel M3 Ni Plated  
 Approval:

N=Number of poles (2p~20p)

Dim A	(N-1)*7.62+9.54
Dim B	(N-1)*7.62

**YK-316** PITCH-7.62mm

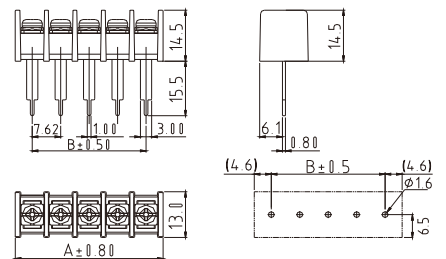
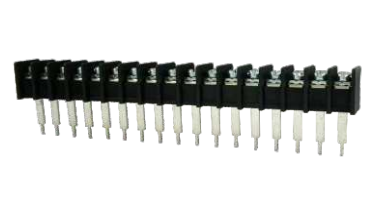

**Materials Electrical**

Rated: 250V 15A  
 Insulation Withstands Voltage: AC2000V/min  
 Insulation Resistance: 1000MΩ or more at DC500V  
 Using Temperature Range: -40°C~+115°C  
 Screw Torque Value: 5.3 Lb-In  
 Suitable Electric Wire: 22~16AWG  
 1)Molded Parts: Thermoplastic UL94V-0 Black  
 2)Terminal: Brass 0.8t Tin Plated  
 3)Terminal Screw: Steel M3 Ni Plated  
 Approval:

N=Number of poles (2p~20p)

Dim A	(N-1)*7.62+9.54
Dim B	(N-1)*7.62

**YK-321** PITCH-7.62mm

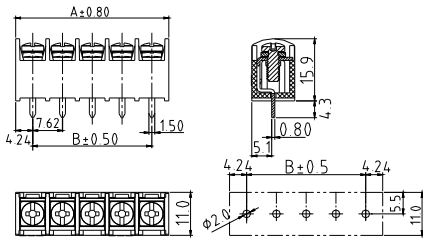

Materials Electrical  
 Rated: 300V 15A  
 Insulation Withstands Voltage: AC2000V/min  
 Insulation Resistance: 1000MΩ or more at DC500V  
 Using Temperature Range: -40°C~+115°C  
 Screw Torque Value: 5.2 Lb-In  
 Suitable Electric Wire: 22~14AWG  
 1) Molded Parts: Thermoplastic UL94V-0 Black  
 2) Terminal: Brass 0.8t Tin Plated  
 3) Terminal Screw: Steel #5-40UNC Ni Plated  
 Approval:

N=Number of poles (2p~30p)

Dim A	(N-1)*7.62+8.48
Dim B	(N-1)*7.62

**YK-66** (2\*2P-2\*21P)  
PITCH-7.62mm

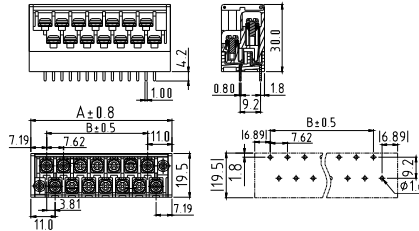

Materials Electrical  
 Rated: 300V 15A  
 Insulation Withstands Voltage: AC2000V/min  
 Insulation Resistance: 1000MΩ or more at DC500V  
 Using Temperature Range: -40°C~+115°C  
 Screw Torque Value: 7.0 Lb-In  
 Suitable Electric Wire: 22~12AWG  
 1) Molded Parts: Thermoplastic UL94V-0 Grey  
 2) Terminal: Brass 0.8t Tin Plated  
 3) Terminal Screw: Steel M3 Ni Plated  
 Approval:

N=Number of poles (2\*2p~2\*21p)

Dim A	(N/2-1)*7.62+18.19
Dim B	(N/2-1)*7.62

**YK-331** PITCH-8.25mm

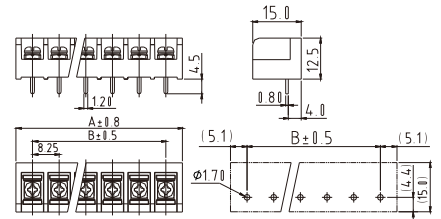
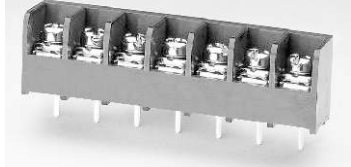

Materials Electrical  
 Rated: 300V 20A  
 Insulation Withstands Voltage: AC2000V/min  
 Insulation Resistance: 1000MΩ or more at DC500V  
 Using Temperature Range: -40°C~+115°C  
 Screw Torque Value: 8.8 Lb-In  
 Suitable Electric Wire: 22~12AWG/22~12AWG  
 1) Molded Parts: Thermoplastic UL94V-0 Black  
 2) Terminal: Brass 0.8t Tin Plated  
 3) Terminal Screw: Steel M3 Ni Plated  
 Approval:

N=Number of poles (2p~30p)

Dim A	(N-1)*8.25+10.25
Dim B	(N-1)*8.25

**YK-332** PITCH-8.25mm

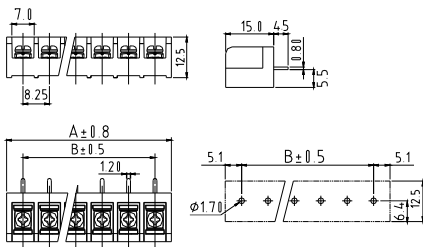

Materials Electrical  
 Rated: 300V 20A  
 Insulation Withstands Voltage: AC2000V/min  
 Insulation Resistance: 1000MΩ or more at DC500V  
 Using Temperature Range: -40°C~+115°C  
 Screw Torque Value: 8.8 Lb-In  
 Suitable Electric Wire: 22~12AWG/22~12AWG  
 1) Molded Parts: Thermoplastic UL94V-0 Black  
 2) Terminal: Brass 0.8t Tin Plated  
 3) Terminal Screw: Steel M3 Ni Plated  
 Approval:

N=Number of poles (2p~30p)

Dim A	(N-1)*8.25+10.25
Dim B	(N-1)*8.25

**YK-333** PITCH-8.25mm

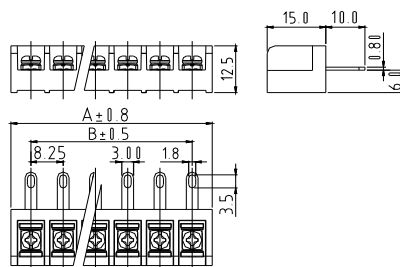
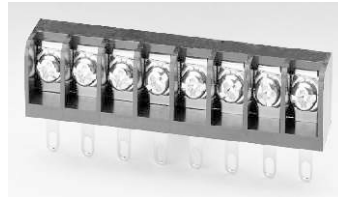

Materials Electrical  
 Rated: 300V 20A  
 Insulation Withstands Voltage: AC2000V/min  
 Insulation Resistance: 1000MΩ or more at DC500V  
 Using Temperature Range: -40°C~+115°C  
 Screw Torque Value: 8.8 Lb-In  
 Suitable Electric Wire: 22~12AWG/22~12AWG  
 1) Molded Parts: Thermoplastic UL94V-0 Black  
 2) Terminal: Brass 0.8t Tin Plated  
 3) Terminal Screw: Steel M3 Ni Plated  
 Approval:

N=Number of poles (2p~30p)

Dim A	(N-1)*8.25+10.25
Dim B	(N-1)*8.25

**YK-334** PITCH-8.25mm

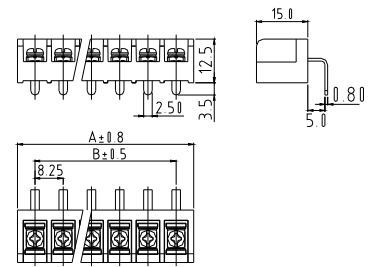
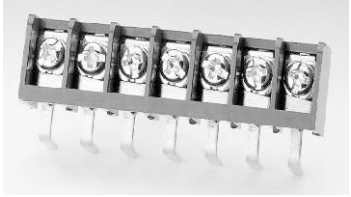

Materials Electrical  
 Rated: 300V 20A  
 Insulation Withstands Voltage: AC2000V/min  
 Insulation Resistance: 1000MΩ or more at DC500V  
 Using Temperature Range: -40°C~+115°C  
 Screw Torque Value: 8.8 Lb-In  
 Suitable Electric Wire: 22~12AWG/22~12AWG  
 1) Molded Parts: Thermoplastic UL94V-0 Black  
 2) Terminal: Brass 0.8t Tin Plated  
 3) Terminal Screw: Steel M3 Ni Plated  
 Approval:

N=Number of poles (2p~30p)

Dim A	(N-1)*8.25+10.25
Dim B	(N-1)*8.25

**YK-335** PITCH-8.25mm

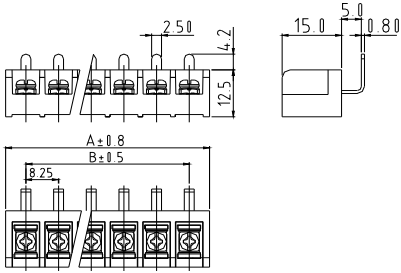
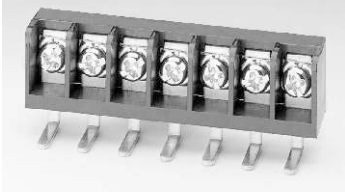

**Materials Electrical**

Rated: 300V 20A  
 Insulation Withstands Voltage: AC2000V/min  
 Insulation Resistance: 1000MΩ or more at DC500V  
 Using Temperature Range: -40°C ~ +115°C  
 Screw Torque Value: 8.8 Lb-In  
 Suitable Electric Wire: 22~12AWG/22~12AWG  
 1) Molded Parts: Thermoplastic UL94V-0 Black  
 2) Terminal: Brass 0.8t Tin Plated  
 3) Terminal Screw: Steel M3 Ni Plated  
 Approval:

N=Number of poles (2p~30p)

Dim A	(N-1)*8.25+10.25
Dim B	(N-1)*8.25

**YK-401** PITCH-8.25mm

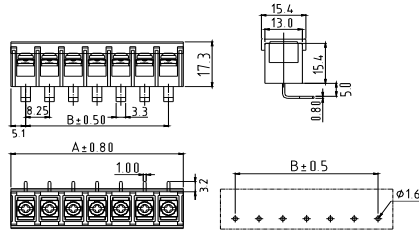
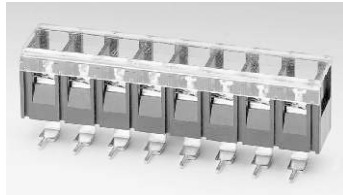

**Materials Electrical**

Rated: 300V 20A  
 Insulation Withstands Voltage: AC2000V/min  
 Insulation Resistance: 1000MΩ or more at DC500V  
 Using Temperature Range: -40°C ~ +115°C  
 Screw Torque Value: 7 Lb-In  
 Suitable Electric Wire: 22~12AWG  
 1) Molded Parts: Thermoplastic UL94V-0 Black  
 2) Terminal: Brass 0.8t Tin Plated  
 3) Terminal Screw: Steel M3 Ni Plated  
 Approval:

N=Number of poles (2p~30p)

Dim A	(N-1)*8.25+10.25
Dim B	(N-1)*8.25

**YK-401** PITCH-8.25mm  
W/O cover

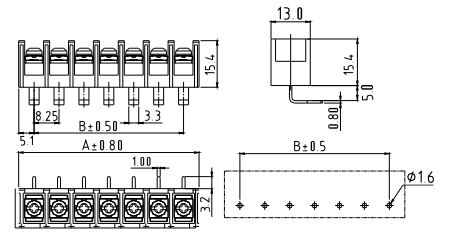
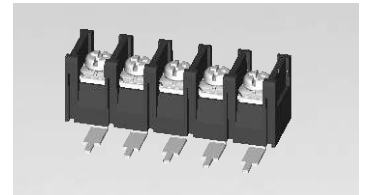

**Materials Electrical**

Rated: 300V 20A  
 Insulation Withstands Voltage: AC2000V/min  
 Insulation Resistance: 1000MΩ or more at DC500V  
 Using Temperature Range: -40°C ~ +115°C  
 Screw Torque Value: 7 Lb-In  
 Suitable Electric Wire: 22~12AWG  
 1) Molded Parts: Thermoplastic UL94V-0 Black  
 2) Terminal: Brass 0.8t Tin Plated  
 3) Terminal Screw: Steel M3 Ni Plated  
 Approval:

N=Number of poles (2p~30p)

Dim A	(N-1)*8.25+10.25
Dim B	(N-1)*8.25

**YK-402** PITCH-8.25mm

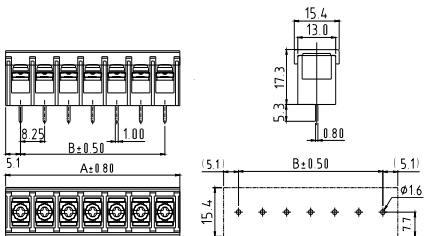
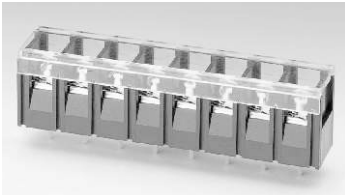

**Materials Electrical**

Rated: 300V 20A  
 Insulation Withstands Voltage: AC2000V/min  
 Insulation Resistance: 1000MΩ or more at DC500V  
 Using Temperature Range: -40°C ~ +115°C  
 Screw Torque Value: 7 Lb-In  
 Suitable Electric Wire: 22~12AWG  
 1) Molded Parts: Thermoplastic UL94V-0 Black  
 2) Terminal: Brass 0.8t Tin Plated  
 3) Terminal Screw: Steel M3 Ni Plated  
 Approval:

N=Number of poles (2p~30p)

Dim A	(N-1)*8.25+10.25
Dim B	(N-1)*8.25

**YK-402** PITCH-8.25mm  
W/O cover

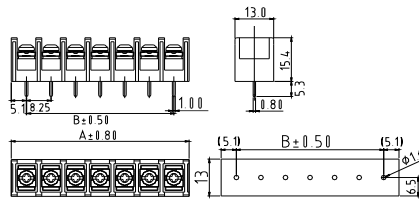
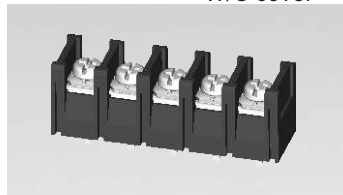

**Materials Electrical**

Rated: 300V 20A  
 Insulation Withstands Voltage: AC2000V/min  
 Insulation Resistance: 1000MΩ or more at DC500V  
 Using Temperature Range: -40°C ~ +115°C  
 Screw Torque Value: 7 Lb-In  
 Suitable Electric Wire: 22~12AWG  
 1) Molded Parts: Thermoplastic UL94V-0 Black  
 2) Terminal: Brass 0.8t Tin Plated  
 3) Terminal Screw: Steel M3 Ni Plated  
 Approval:

N=Number of poles (2p~30p)

Dim A	(N-1)*8.25+10.25
Dim B	(N-1)*8.25

**YK-403** PITCH-8.25mm

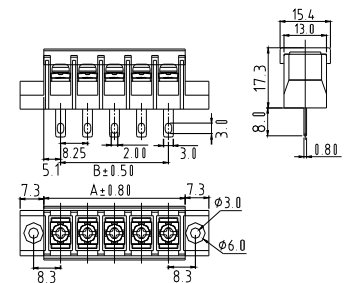

**Materials Electrical**

Rated: 300V 20A  
 Insulation Withstands Voltage: AC2000V/min  
 Insulation Resistance: 1000MΩ or more at DC500V  
 Using Temperature Range: -40°C ~ +115°C  
 Screw Torque Value: 7 Lb-In  
 Suitable Electric Wire: 22~12AWG  
 1) Molded Parts: Thermoplastic UL94V-0 Black  
 2) Terminal: Brass 0.8t Tin Plated  
 3) Terminal Screw: Steel M3 Ni Plated  
 Approval:

N=Number of poles (2p~30p)

Dim A	(N-1)*8.25+10.25
Dim B	(N-1)*8.25

**YK-403** PITCH-8.25mm  
W/O cover

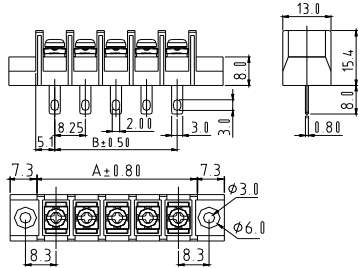

**Materials Electrical**

Rated: 300V 20A  
 Insulation Withstands Voltage: AC2000V/min  
 Insulation Resistance: 1000MΩ or more at DC500V  
 Using Temperature Range: -40°C ~ +115°C  
 Screw Torque Value: 7 Lb-In  
 Suitable Electric Wire: 22~12AWG  
 1) Molded Parts: Thermoplastic UL94V-0 Black  
 2) Terminal: Brass 0.8t Tin Plated  
 3) Terminal Screw: Steel M3 Ni Plated  
 Approval:

N=Number of poles (2p~30p)

Dim A	(N-1)*8.25+10.25
Dim B	(N-1)*8.25

**YK-411** PITCH-8.25mm

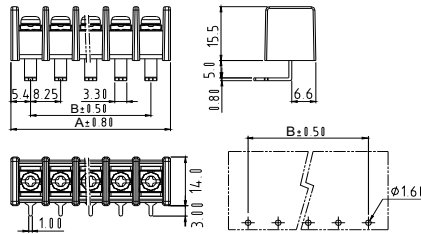
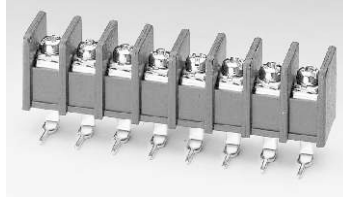

**Materials Electrical**

Rated: 300V 20A  
 Insulation Withstands Voltage: AC2000V/min  
 Insulation Resistance: 1000MΩ or more at DC500V  
 Using Temperature Range: -40°C ~ +115°C  
 Screw Torque Value: 8.8 Lb-In  
 Suitable Electric Wire: 22~12AWG  
 1) Molded Parts: Thermoplastic UL94V-0 Black  
 2) Terminal: Brass 0.8t Tin Plated  
 3) Terminal Screw: Steel M3 Ni Plated  
 Approval:

N=Number of poles (2p~20p)

Dim A	(N-1)*8.25+10.75
Dim B	(N-1)*8.25

**YK-412** PITCH-8.25mm

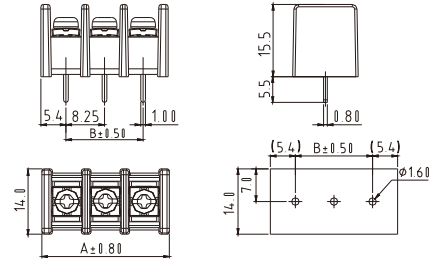

**Materials Electrical**

Rated: 300V 20A  
 Insulation Withstands Voltage: AC2000V/min  
 Insulation Resistance: 1000MΩ or more at DC500V  
 Using Temperature Range: -40°C ~ +115°C  
 Screw Torque Value: 8.8 Lb-In  
 Suitable Electric Wire: 22~12AWG  
 1) Molded Parts: Thermoplastic UL94V-0 Black  
 2) Terminal: Brass 0.8t Tin Plated  
 3) Terminal Screw: Steel M3 Ni Plated  
 Approval:

N=Number of poles (2p~20p)

Dim A	(N-1)*8.25+10.75
Dim B	(N-1)*8.25

**YK-413** PITCH-8.25mm

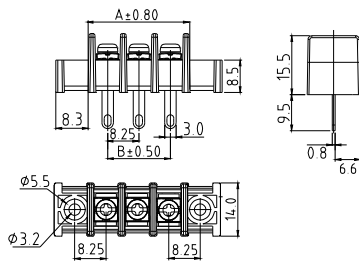

**Materials Electrical**

Rated: 300V 20A  
 Insulation Withstands Voltage: AC2000V/min  
 Insulation Resistance: 1000MΩ or more at DC500V  
 Using Temperature Range: -40°C ~ +115°C  
 Screw Torque Value: 8.8 Lb-In  
 Suitable Electric Wire: 22~12AWG  
 1) Molded Parts: Thermoplastic UL94V-0 Black  
 2) Terminal: Brass 0.8t Tin Plated  
 3) Terminal Screw: Steel M3 Ni Plated  
 Approval:

N=Number of poles (2p~20p)

Dim A	(N-1)*8.25+10.75
Dim B	(N-1)*8.25

**YK-414** PITCH-8.25mm

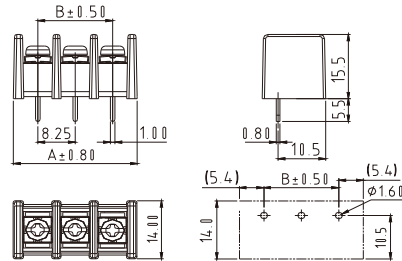

**Materials Electrical**

Rated: 300V 20A  
 Insulation Withstands Voltage: AC2000V/min  
 Insulation Resistance: 1000MΩ or more at DC500V  
 Using Temperature Range: -40°C ~ +115°C  
 Screw Torque Value: 8.8 Lb-In  
 Suitable Electric Wire: 22~12AWG  
 1) Molded Parts: Thermoplastic UL94V-0 Black  
 2) Terminal: Brass 0.8t Tin Plated  
 3) Terminal Screw: Steel M3 Ni Plated  
 Approval:

N=Number of poles (2p~20p)

Dim A	(N-1)*8.25+10.75
Dim B	(N-1)*8.25

**YK-415** PITCH-8.25mm

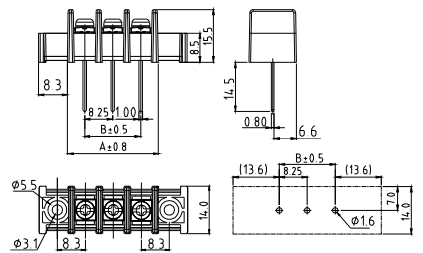

**Materials Electrical**

Rated: 300V 20A  
 Insulation Withstands Voltage: AC2000V/min  
 Insulation Resistance: 1000MΩ or more at DC500V  
 Using Temperature Range: -40°C ~ +115°C  
 Screw Torque Value: 8.8 Lb-In  
 Suitable Electric Wire: 22~12AWG  
 1) Molded Parts: Thermoplastic UL94V-0 Black  
 2) Terminal: Brass 0.8t Tin Plated  
 3) Terminal Screw: Steel M3 Ni Plated  
 Approval:

N=Number of poles (2p~20p)

Dim A	(N-1)*8.25+10.75
Dim B	(N-1)*8.25

**YK-421** PITCH-8.25mm

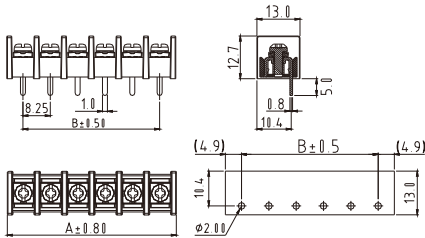

**Materials Electrical**

Rated: 300V 20A  
 Insulation Withstands Voltage: AC2000V/min  
 Insulation Resistance: 1000MΩ or more at DC500V  
 Using Temperature Range: -40°C ~ +115°C  
 Screw Torque Value: 8.8 Lb-In  
 Suitable Electric Wire: 22~12AWG  
 1) Molded Parts: Thermoplastic UL94V-0 Black  
 2) Terminal: Brass 0.8t Tin Plated  
 3) Terminal Screw: Steel M3 Ni Plated

Approval:

N=Number of poles (2p~20p)

Dim A	(N-1)*8.25+9.25
Dim B	(N-1)*8.25

**YK-441** PITCH-9.50mm

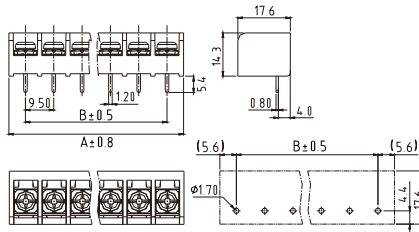
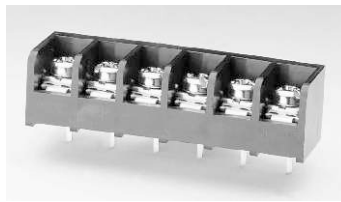

**Materials Electrical**

Rated: 300V 30A/300V 25A/300V 24A  
 Insulation Withstands Voltage: AC2000V/min  
 Insulation Resistance: 1000MΩ or more at DC500V  
 Using Temperature Range: -40°C ~ +115°C / -40°C ~ +105°C  
 Screw Torque Value: 10.54 Lb-In / 10.54 Lb-In  
 Suitable Electric Wire: 22~10AWG/22~14AWG/0.34~2.5mm<sup>2</sup>  
 1) Molded Parts: Thermoplastic UL94V-0 Black  
 2) Terminal: Brass 0.8t Tin Plated  
 3) Terminal Screw: Steel M3.5 Ni Plated

Approval:

N=Number of poles (2p~30p)

Dim A	(N-1)*9.5+11
Dim B	(N-1)*9.5

**YK-442** PITCH-9.50mm

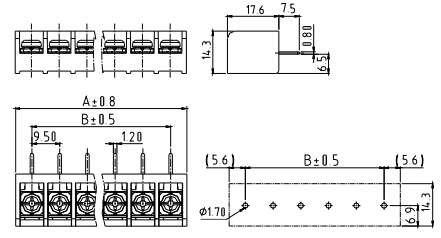
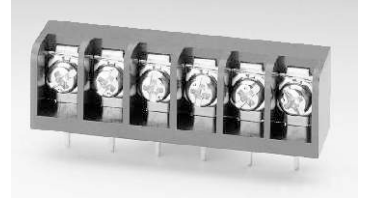

**Materials Electrical**

Rated: 300V 30A/300V 25A  
 Insulation Withstands Voltage: AC2000V/min  
 Insulation Resistance: 1000MΩ or more at DC500V  
 Using Temperature Range: -40°C ~ +115°C  
 Screw Torque Value: 10.54 Lb-In  
 Suitable Electric Wire: 22~10AWG/22~14AWG  
 1) Molded Parts: Thermoplastic UL94V-0 Black  
 2) Terminal: Brass 0.8t Tin Plated  
 3) Terminal Screw: Steel M3.5 Ni Plated

Approval:

N=Number of poles (2p~30p)

Dim A	(N-1)*9.5+11
Dim B	(N-1)*9.5

**YK-443** PITCH-9.50mm

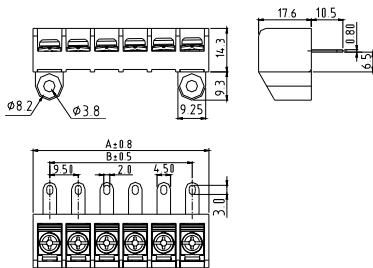
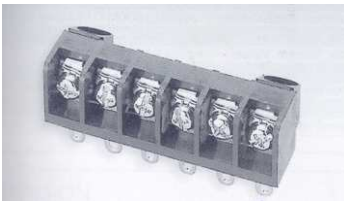

**Materials Electrical**

Rated: 300V 30A/300V 25A  
 Insulation Withstands Voltage: AC2000V/min  
 Insulation Resistance: 1000MΩ or more at DC500V  
 Using Temperature Range: -40°C ~ +115°C  
 Screw Torque Value: 10.54 Lb-In  
 Suitable Electric Wire: 22~10AWG/22~14AWG  
 1) Molded Parts: Thermoplastic UL94V-0 Black  
 2) Terminal: Brass 0.8t Tin Plated  
 3) Terminal Screw: Steel M3.5 Ni Plated

Approval:

N=Number of poles (2p~30p)

Dim A	(N-1)*9.5+11
Dim B	(N-1)*9.5

**YK-444** PITCH-9.50mm

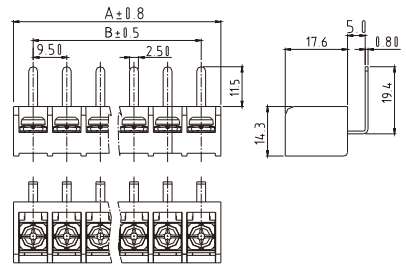
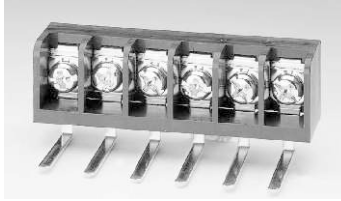

**Materials Electrical**

Rated: 300V 30A/300V 25A  
 Insulation Withstands Voltage: AC2000V/min  
 Insulation Resistance: 1000MΩ or more at DC500V  
 Using Temperature Range: -40°C ~ +115°C  
 Screw Torque Value: 10.54 Lb-In  
 Suitable Electric Wire: 22~10AWG/22~14AWG  
 1) Molded Parts: Thermoplastic UL94V-0 Black  
 2) Terminal: Brass 0.8t Tin Plated  
 3) Terminal Screw: Steel M3.5 Ni Plated

Approval:

N=Number of poles (2p~30p)

Dim A	(N-1)*9.5+11
Dim B	(N-1)*9.5

**YK-445** PITCH-9.50mm

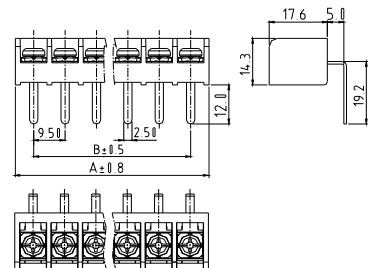
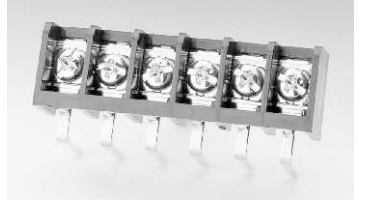

**Materials Electrical**

Rated: 300V 30A/300V 25A  
 Insulation Withstands Voltage: AC2000V/min  
 Insulation Resistance: 1000MΩ or more at DC500V  
 Using Temperature Range: -40°C ~ +115°C  
 Screw Torque Value: 10.54 Lb-In  
 Suitable Electric Wire: 22~10AWG/22~14AWG  
 1) Molded Parts: Thermoplastic UL94V-0 Black  
 2) Terminal: Brass 0.8t Tin Plated  
 3) Terminal Screw: Steel M3.5 Ni Plated

Approval:

N=Number of poles (2p~30p)

Dim A	(N-1)*9.5+11
Dim B	(N-1)*9.5

**YK-446** PITCH-9.50mm

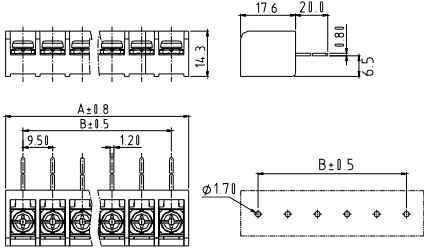
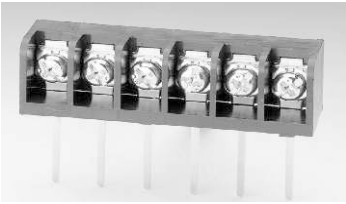

**Materials Electrical**

Rated: 300V 30A/300V 25A  
 Insulation Withstands Voltage: AC2000V/min  
 Insulation Resistance: 1000MΩ or more at DC500V  
 Using Temperature Range: -40°C~+115°C  
 Screw Torque Value: 10.54 Lb-In  
 Suitable Electric Wire: 22~10AWG/22~14AWG  
 1) Molded Parts: Thermoplastic UL94V-0 Black  
 2) Terminal: Brass 0.8t Tin Plated  
 3) Terminal Screw: Steel M3.5 Ni Plated  
 Approval:

N=Number of poles (2p~30p)

Dim A	(N-1)*9.5+11
Dim B	(N-1)*9.5

**YK-447** PITCH-9.50mm

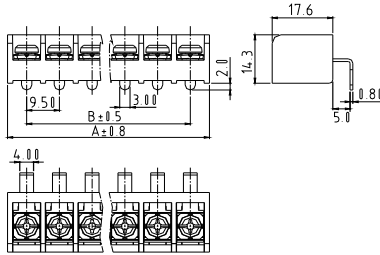
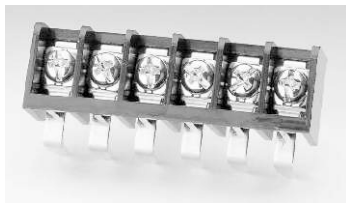

**Materials Electrical**

Rated: 300V 30A/300V 25A  
 Insulation Withstands Voltage: AC2000V/min  
 Insulation Resistance: 1000MΩ or more at DC500V  
 Using Temperature Range: -40°C~+115°C  
 Screw Torque Value: 10.54 Lb-In  
 Suitable Electric Wire: 22~10AWG/22~14AWG  
 1) Molded Parts: Thermoplastic UL94V-0 Black  
 2) Terminal: Brass 0.8t Tin Plated  
 3) Terminal Screw: Steel M3.5 Ni Plated  
 Approval:

N=Number of poles (2p~30p)

Dim A	(N-1)*9.5+11
Dim B	(N-1)*9.5

**YK-44A** PITCH-9.50mm

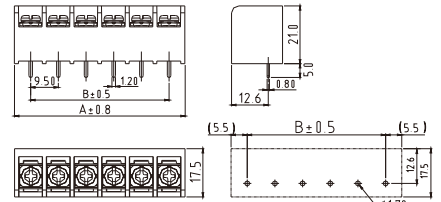
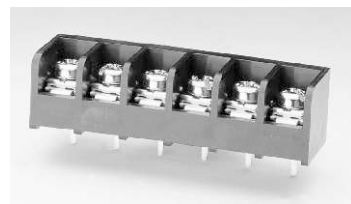

**Materials Electrical**

Rated: 300V 30A  
 Insulation Withstands Voltage: AC2000V/min  
 Insulation Resistance: 1000MΩ or more at DC500V  
 Using Temperature Range: -40°C~+115°C  
 Screw Torque Value: 10.54 Lb-In  
 Suitable Electric Wire: 22~14AWG  
 1) Molded Parts: Thermoplastic UL94V-0 Black  
 2) Terminal: Brass 0.8t Tin Plated  
 3) Terminal Screw: Steel M3.5 Ni Plated  
 Approval: pending

N=Number of poles (2p~30p)

Dim A	(N-1)*9.5+11
Dim B	(N-1)*9.5

**YK-44B** PITCH-9.50mm

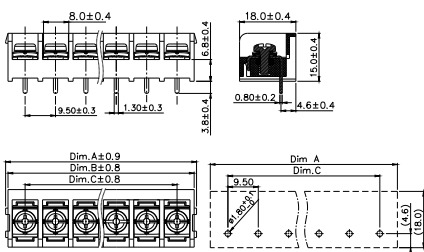

**Electrical:**

cULus TUV  
 Rated: 300V 20A 300V 20A  
 Insulation Withstands Voltage: AC2000V/min  
 Insulation Resistance: 2000MΩ or more at DC500V  
 Using Temperature Range: -40°C~+105°C  
 Screw Torque Value: 12.0Lb-In 1.37N.m  
 Suitable Electric Wire: 22~12AWG 0.34-4.0mm  
 1) Molded Parts: Thermoplastic UL94V-0 Black  
 2) Terminal: Brass 0.8t Tin Plated  
 3) Terminal Screw: Steel M3.5  
 Approval:

N=Number of poles (2p~12p)

Dim A	N*9.5+2.7
Dim B	N*9.5+1.2
Dim C	(N-1)*9.5

**YK-501** PITCH-9.50mm

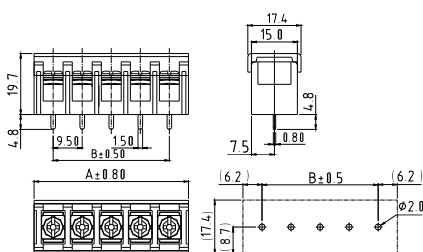
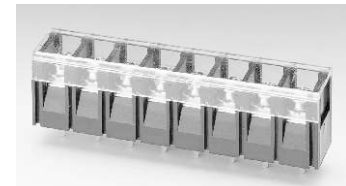

**Materials Electrical**

Rated: 300V 20A  
 Insulation Withstands Voltage: AC2000V/min  
 Insulation Resistance: 1000MΩ or More at DC500V  
 Using Temperature Range: -40°C~+115°C  
 Screw Torque Value: 12 Lb-In.  
 Suitable Electric Wire: 22~12AWG  
 1) Molded Parts: Thermoplastic UL94V-0 Black  
 2) Terminal: Brass 0.8t Tin Plated  
 3) Terminal Screw: Steel M3.5 Ni Plated  
 Approval:

N=Number of poles (2p~30p)

Dim A	(N-1)*9.5+12.5
Dim B	(N-1)*9.5

**YK-501** PITCH-9.50mm  
W/O cover

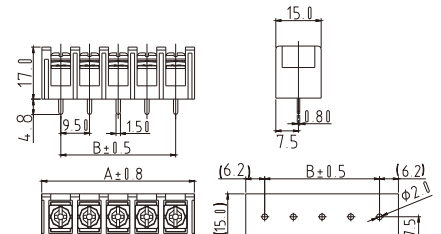

**Materials Electrical**

Rated: 300V 20A  
 Insulation Withstands Voltage: AC2000V/min  
 Insulation Resistance: 1000MΩ or more at DC500V  
 Using Temperature Range: -40°C~+115°C  
 Screw Torque Value: 12 Lb-In  
 Suitable Electric Wire: 22~12AWG  
 1) Molded Parts: Thermoplastic UL94V-0 Black  
 2) Terminal: Brass 0.8t Tin Plated  
 3) Terminal Screw: Steel M3.5 Ni Plated  
 Approval:

N=Number of poles (2p~30p)

Dim A	(N-1)*9.5+12.5
Dim B	(N-1)*9.5

**YK-502** PITCH-9.50mm

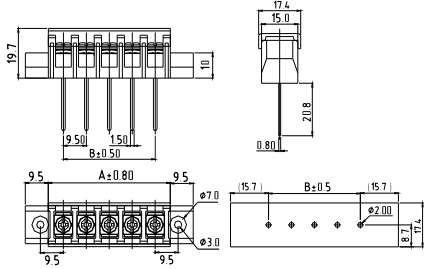
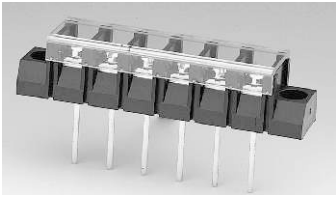

**Materials Electrical**

- Rated: 300V 20A
- Insulation Withstands Voltage: AC2000V/min
- Insulation Resistance: 1000MΩ or more at DC500V
- Using Temperature Range: -40°C ~ +115°C
- Screw Torque Value: 12 Lb-In
- Suitable Electric Wire: 22~12AWG
- 1) Molded Parts: Thermoplastic UL94V-0 Black
- 2) Terminal: Brass 0.8t Tin Plated
- 3) Terminal Screw: Steel M3.5 Ni Plated

Approval:

N=Number of poles (2p~30p)

Dim A	(N-1)*9.5+12.5
Dim B	(N-1)*9.5

**YK-502** PITCH-9.50mm  
W/O cover

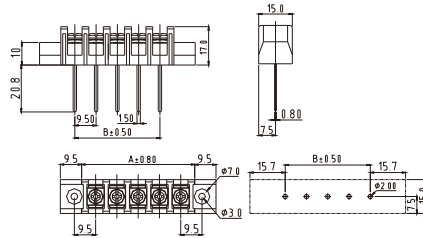
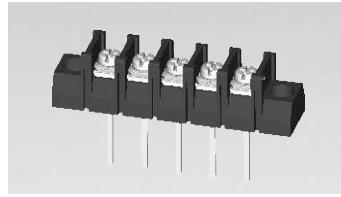

**Materials Electrical**

- Rated: 300V 20A
- Insulation Withstands Voltage: AC2000V/min
- Insulation Resistance: 1000MΩ or more at DC500V
- Using Temperature Range: -40°C ~ +115°C
- Screw Torque Value: 12 Lb-In
- Suitable Electric Wire: 22~12AWG
- 1) Molded Parts: Thermoplastic UL94V-0 Black
- 2) Terminal: Brass 0.8t Tin Plated
- 3) Terminal Screw: Steel M3.5 Ni Plated

Approval:

N=Number of poles (2p~30p)

Dim A	(N-1)*9.5+12.5
Dim B	(N-1)*9.5

**YK-503** PITCH-9.50mm

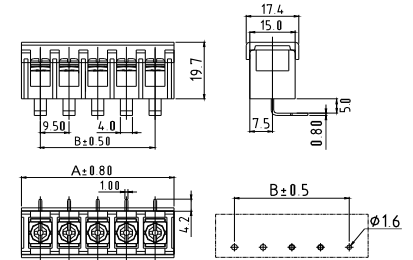
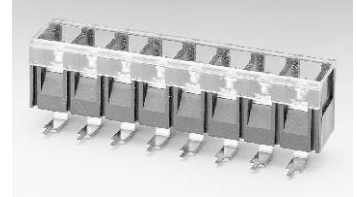

**Materials Electrical**

- Rated: 300V 20A
- Insulation Withstands Voltage: AC2000V/min
- Insulation Resistance: 1000MΩ or more at DC500V
- Using Temperature Range: -40°C ~ +115°C
- Screw Torque Value: 12 Lb-In
- Suitable Electric Wire: 22~12AWG
- 1) Molded Parts: Thermoplastic UL94V-0 Black
- 2) Terminal: Brass 0.8t Tin Plated
- 3) Terminal Screw: Steel M3.5 Ni Plated

Approval:

N=Number of poles (2p~30p)

Dim A	(N-1)*9.5+12.5
Dim B	(N-1)*9.5

**YK-503** PITCH-9.50mm  
W/O cover

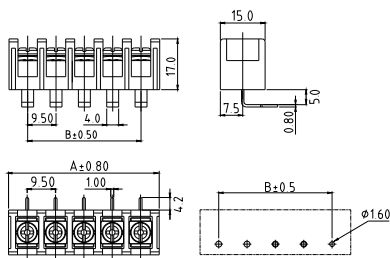
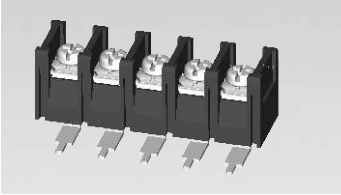

**Materials Electrical**

- Rated: 300V 20A
- Insulation Withstands Voltage: AC2000V/min
- Insulation Resistance: 1000MΩ or more at DC500V
- Using Temperature Range: -40°C ~ +115°C
- Screw Torque Value: 12 Lb-In
- Suitable Electric Wire: 22~12AWG
- 1) Molded Parts: Thermoplastic UL94V-0 Black
- 2) Terminal: Brass 0.8t Tin Plated
- 3) Terminal Screw: Steel M3.5 Ni Plated

Approval:

N=Number of poles (2p~30p)

Dim A	(N-1)*9.5+12.5
Dim B	(N-1)*9.5

**YK-504** PITCH-9.50mm

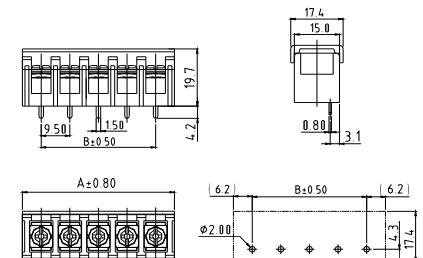
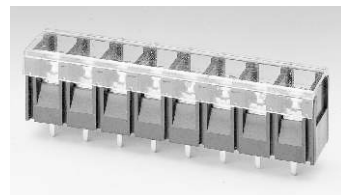

**Materials Electrical**

- Rated: 300V 20A
- Insulation Withstands Voltage: AC2000V/min
- Insulation Resistance: 1000MΩ or more at DC500V
- Using Temperature Range: -40°C ~ +115°C
- Screw Torque Value: 12 Lb-In
- Suitable Electric Wire: 22~12AWG
- 1) Molded Parts: Thermoplastic UL94V-0 Black
- 2) Terminal: Brass 0.8t Tin Plated
- 3) Terminal Screw: Steel M3.5 Ni Plated

Approval:

N=Number of poles (2p~30p)

Dim A	(N-1)*9.5+12.5
Dim B	(N-1)*9.5

**YK-504** PITCH-9.50mm  
W/O cover

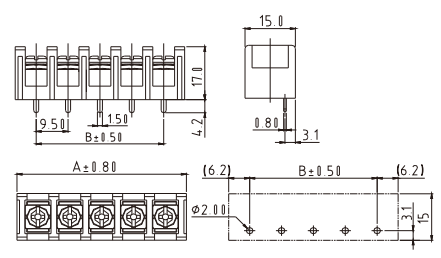
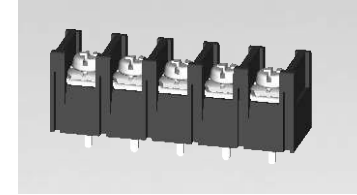

**Materials Electrical**

- Rated: 300V 20A
- Insulation Withstands Voltage: AC2000V/min
- Insulation Resistance: 1000MΩ or more at DC500V
- Using Temperature Range: -40°C ~ +115°C
- Screw Torque Value: 12 Lb-In
- Suitable Electric Wire: 22~12AWG
- 1) Molded Parts: Thermoplastic UL94V-0 Black
- 2) Terminal: Brass 0.8t Tin Plated
- 3) Terminal Screw: Steel M3.5 Ni Plated

Approval:

N=Number of poles (2p~30p)

Dim A	(N-1)*9.5+12.5
Dim B	(N-1)*9.5

**YK-505** PITCH-9.50mm

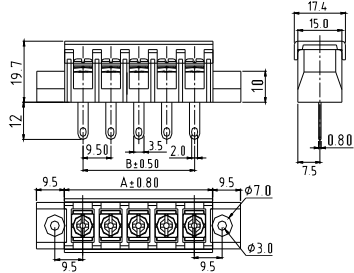

**Materials Electrical**

- Rated: 300V 20A
- Insulation Withstands Voltage: AC2000V/min
- Insulation Resistance: 1000MΩ or more at DC500V
- Using Temperature Range: -40°C ~ +115°C
- Screw Torque Value: 12 Lb-In
- Suitable Electric Wire: 22~12AWG
- 1) Molded Parts: Thermoplastic UL94V-0 Black
- 2) Terminal: Brass 0.8t Tin Plated
- 3) Terminal Screw: Steel M3.5 Ni Plated

Approval:

N=Number of poles (2p~30p)

Dim A	(N-1)*9.5+12.5
Dim B	(N-1)*9.5

**YK-505** PITCH-9.50mm  
W/O cover

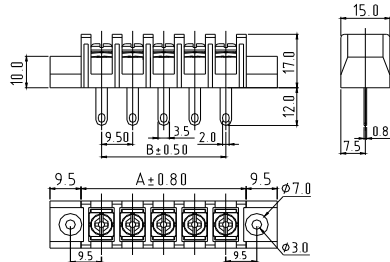

**Materials Electrical**

- Rated: 300V 20A
- Insulation Withstands Voltage: AC2000V/min
- Insulation Resistance: 1000MΩ or more at DC500V
- Using Temperature Range: -40°C ~ +115°C
- Screw Torque Value: 12 Lb-In
- Suitable Electric Wire: 22~12AWG
- 1) Molded Parts: Thermoplastic UL94V-0 Black
- 2) Terminal: Brass 0.8t Tin Plated
- 3) Terminal Screw: Steel M3.5 Ni Plated

Approval:

N=Number of poles (2p~30p)

Dim A	(N-1)*9.5+12.5
Dim B	(N-1)*9.5

**YK-506** PITCH-9.50mm

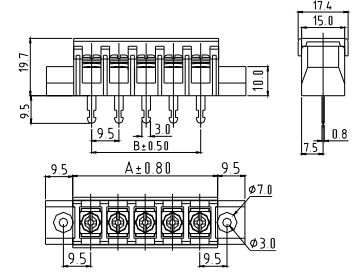
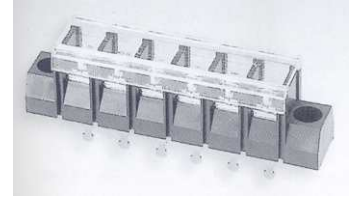

**Materials Electrical**

- Rated: 300V 20A
- Insulation Withstands Voltage: AC2000V/min
- Insulation Resistance: 1000MΩ or more at DC500V
- Using Temperature Range: -40°C ~ +115°C
- Screw Torque Value: 12 Lb-In
- Suitable Electric Wire: 22~12AWG
- 1) Molded Parts: Thermoplastic UL94V-0 Black
- 2) Terminal: Brass 0.8t Tin Plated
- 3) Terminal Screw: Steel M3.5 Ni Plated

Approval:

N=Number of poles (2p~30p)

Dim A	(N-1)*9.5+12.5
Dim B	(N-1)*9.5

**YK-506** PITCH-9.50mm  
W/O cover

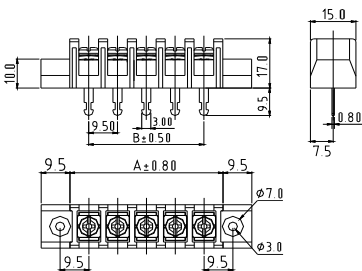
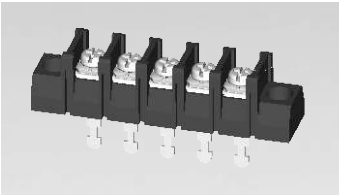

**Materials Electrical**

- Rated: 300V 20A
- Insulation Withstands Voltage: AC2000V/min
- Insulation Resistance: 1000MΩ or more at DC500V
- Using Temperature Range: -40°C ~ +115°C
- Screw Torque Value: 12 Lb-In
- Suitable Electric Wire: 22~12AWG
- 1) Molded Parts: Thermoplastic UL94V-0 Black
- 2) Terminal: Brass 0.8t Tin Plated
- 3) Terminal Screw: Steel M3.5 Ni Plated

Approval:

N=Number of poles (2p~30p)

Dim A	(N-1)*9.5+12.5
Dim B	(N-1)*9.5

**YK-50A** PITCH-9.50mm

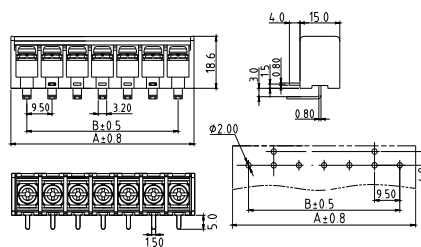
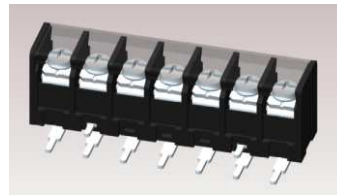

**Materials Electrical**

- Rated: 300V 30A/300V 32A
- Insulation Withstands Voltage: AC2000V/min
- Insulation Resistance: 1000MΩ or more at DC500V
- Using Temperature Range: -40°C ~ +115°C / -40°C ~ +105°C
- Screw Torque Value: 7 Lb-In / 7 Lb-In
- Suitable Electric Wire: 22~10AWG/0.34-4.0mm<sup>2</sup>
- 1) Molded Parts: Thermoplastic UL94V-0 Black
- 2) Terminal: Brass 0.8t Tin Plated
- 3) Terminal Screw: Steel M3.5 Ni Plated

Approval:

N=Number of poles (2p~18p)

Dim A	(N-1)*9.5+12
Dim B	(N-1)*9.5

**YK-50A** PITCH-9.50mm  
W/O cover

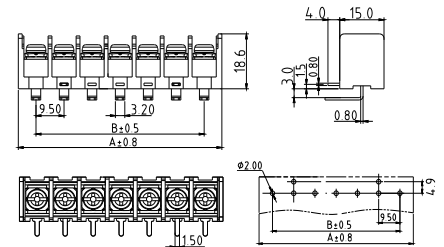

**Materials Electrical**

- Rated: 300V 30A/300V 32A
- Insulation Withstands Voltage: AC2000V/min
- Insulation Resistance: 1000MΩ or more at DC500V
- Using Temperature Range: -40°C ~ +115°C / -40°C ~ +105°C
- Screw Torque Value: 7 Lb-In / 7 Lb-In
- Suitable Electric Wire: 22~10AWG/0.34-4.0mm<sup>2</sup>
- 1) Molded Parts: Thermoplastic UL94V-0 Black
- 2) Terminal: Brass 0.8t Tin Plated
- 3) Terminal Screw: Steel M3.5 Ni Plated

Approval:

N=Number of poles (2p~18p)

Dim A	(N-1)*9.5+12
Dim B	(N-1)*9.5

I

**YK-510** PITCH-9.50mm

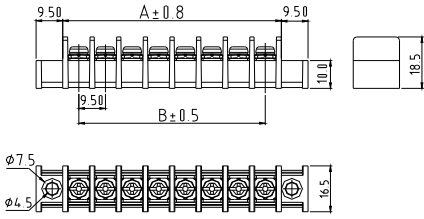
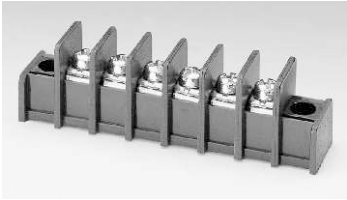

**Materials Electrical**  
 Rated: 300V 30A  
 Insulation Withstands Voltage: AC2000V/min  
 Insulation Resistance: 1000MΩ or more at DC500V  
 Using Temperature Range: -40°C ~ +115°C  
 Screw Torque Value: 8.8 Lb-In  
 Suitable Electric Wire: 22~10AWG  
 1) Molded Parts: Thermoplastic UL94V-0 Black  
 2) Terminal: Brass 0.8t Tin Plated  
 3) Terminal Screw: Steel M3.5 Ni Plated  
 Approval: pending

N=Number of poles (2p~30p)

Dim A	(N-1)*9.5+11.5
Dim B	(N-1)*9.5

**YK-511** PITCH-9.50mm

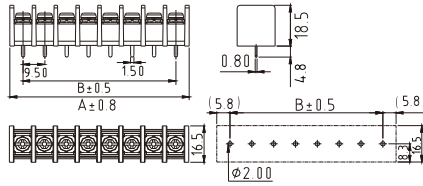
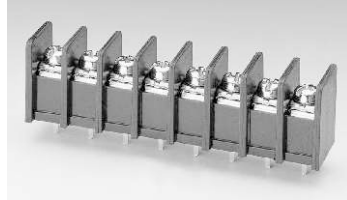

**Materials Electrical**  
 Rated: 300V 30A  
 Insulation Withstands Voltage: AC2000V/min  
 Insulation Resistance: 1000MΩ or more at DC500V  
 Using Temperature Range: -40°C ~ +115°C  
 Screw Torque Value: 8.8 Lb-In  
 Suitable Electric Wire: 22~10AWG  
 1) Molded Parts: Thermoplastic UL94V-0 Black  
 2) Terminal: Brass 0.8t Tin Plated  
 3) Terminal Screw: Steel M3.5 Ni Plated  
 Approval:

N=Number of poles (2p~30p)

Dim A	(N-1)*9.5+11.5
Dim B	(N-1)*9.5

**YK-512** PITCH-9.50mm

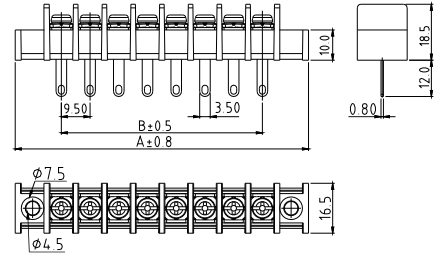
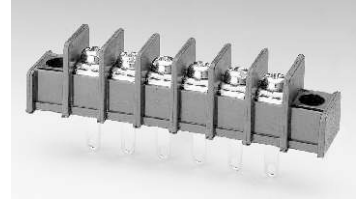

**Materials Electrical**  
 Rated: 300V 30A  
 Insulation Withstands Voltage: AC2000V/min  
 Insulation Resistance: 1000MΩ or more at DC500V  
 Using Temperature Range: -40°C ~ +115°C  
 Screw Torque Value: 8.8 Lb-In  
 Suitable Electric Wire: 22~10AWG  
 1) Molded Parts: Thermoplastic UL94V-0 Black  
 2) Terminal: Brass 0.8t Tin Plated  
 3) Terminal Screw: Steel M3.5 Ni Plated  
 Approval:

N=Number of poles (2p~30p)

Dim A	(N-1)*9.5+11.5
Dim B	(N-1)*9.5

**YK-513** PITCH-9.50mm

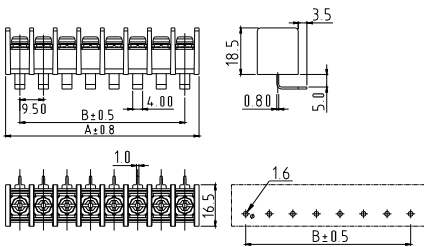
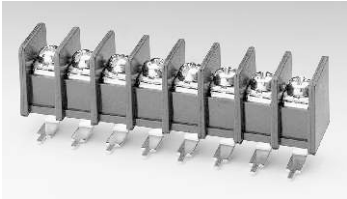

**Materials Electrical**  
 Rated: 300V 30A  
 Insulation Withstands Voltage: AC2000V/min  
 Insulation Resistance: 1000MΩ or more at DC500V  
 Using Temperature Range: -40°C ~ +115°C  
 Screw Torque Value: 8.8 Lb-In  
 Suitable Electric Wire: 22~10AWG  
 1) Molded Parts: Thermoplastic UL94V-0 Black  
 2) Terminal: Brass 0.8t Tin Plated  
 3) Terminal Screw: Steel M3.5 Ni Plated  
 Approval:

N=Number of poles (2p~30p)

Dim A	(N-1)*9.5+11.5
Dim B	(N-1)*9.5

**YK-514** PITCH-9.50mm

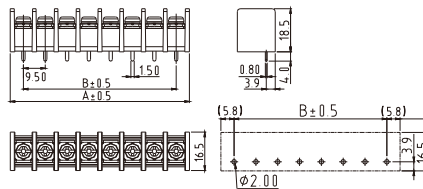
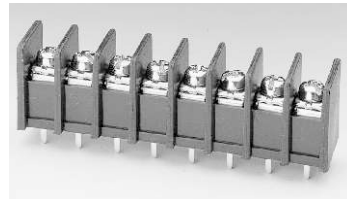

**Materials Electrical**  
 Rated: 300V 30A  
 Insulation Withstands Voltage: AC2000V/min  
 Insulation Resistance: 1000MΩ or more at DC500V  
 Using Temperature Range: -40°C ~ +115°C  
 Screw Torque Value: 8.8 Lb-In  
 Suitable Electric Wire: 22~10AWG  
 1) Molded Parts: Thermoplastic UL94V-0 Black  
 2) Terminal: Brass 0.8t Tin Plated  
 3) Terminal Screw: Steel M3.5 Ni Plated  
 Approval:

N=Number of poles (2p~30p)

Dim A	(N-1)*9.5+11.5
Dim B	(N-1)*9.5

**YK-515** PITCH-9.50mm

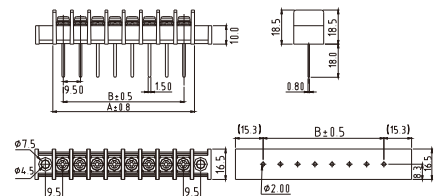

**Materials Electrical**  
 Rated: 300V 30A  
 Insulation Withstands Voltage: AC2000V/min  
 Insulation Resistance: 1000MΩ or more at DC500V  
 Using Temperature Range: -40°C ~ +115°C  
 Screw Torque Value: 8.8 Lb-In  
 Suitable Electric Wire: 22~10AWG  
 1) Molded Parts: Thermoplastic UL94V-0 Black  
 2) Terminal: Brass 0.8t Tin Plated  
 3) Terminal Screw: Steel M3.5 Ni Plated  
 Approval:

N=Number of poles (2p~30p)

Dim A	(N-1)*9.5+11.5
Dim B	(N-1)*9.5

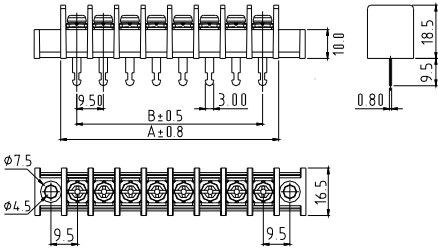
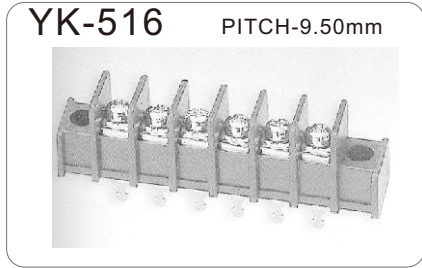

**Materials Electrical**  
 Rated: 300V 25A  
 Insulation Withstands Voltage: AC2000V/min  
 Insulation Resistance: 1000MΩ or more at DC500V  
 Using Temperature Range: -40°C ~ +115°C  
 Screw Torque Value: 8.8 Lb-In  
 Suitable Electric Wire: 22~14AWG  
 1) Molded Parts: Thermoplastic UL94V-0 Black  
 2) Terminal: Brass 0.8t Tin Plated  
 3) Terminal Screw: Steel M3.5 Ni Plated  
 Approval:

N=Number of poles (2p~30p)

Dim A	(N-1)*9.5+11.5
Dim B	(N-1)*9.5

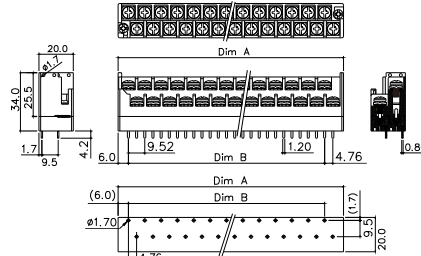

**Materials Electrical**  
 Rated: 300V 10A  
 Insulation Withstands Voltage: AC2000V/min  
 Insulation Resistance: 1000MΩ or more at DC500V  
 Using Temperature Range: -40°C ~ +115°C  
 Screw Torque Value: 12 Lb-In  
 Suitable Electric Wire: 20~14AWG  
 1) Molded Parts: Thermoplastic UL94V-0 Black  
 2) Terminal: Brass 0.8t Tin Plated  
 3) Terminal Screw: Steel M3.5 Ni Plated  
 Approval:

N=Number of poles (2\*2p~2\*15p)

Dim A	(N/2-1)*9.525+16.8
Dim B	(N/2-1)*9.525

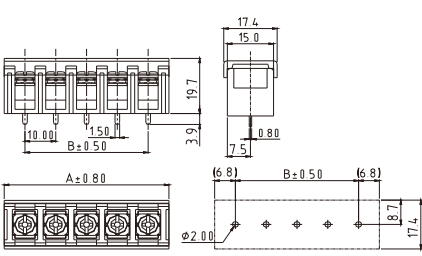

**Materials Electrical**  
 Rated: 300V 20A  
 Insulation Withstands Voltage: AC2000V/min  
 Insulation Resistance: 1000MΩ or more at DC500V  
 Using Temperature Range: -40°C ~ +115°C  
 Screw Torque Value: 12 Lb-In  
 Suitable Electric Wire: 22~12AWG  
 1) Molded Parts: Thermoplastic UL94V-0 Black  
 2) Terminal: Brass 0.8t Tin Plated  
 3) Terminal Screw: Steel M3.5 Ni Plated  
 Approval:

N=Number of poles (2p~30p)

Dim A	(N-1)*10+13.5
Dim B	(N-1)*10

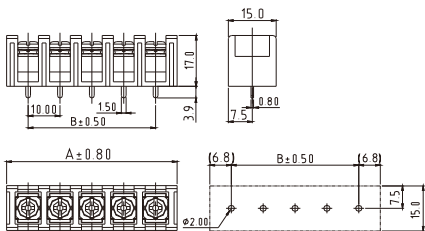

**Materials Electrical**  
 Rated: 300V 20A  
 Insulation Withstands Voltage: AC2000V/min  
 Insulation Resistance: 1000MΩ or more at DC500V  
 Using Temperature Range: -40°C ~ +115°C  
 Screw Torque Value: 12 Lb-In  
 Suitable Electric Wire: 22~12AWG  
 1) Molded Parts: Thermoplastic UL94V-0 Black  
 2) Terminal: Brass 0.8t Tin Plated  
 3) Terminal Screw: Steel M3.5 Ni Plated  
 Approval:

N=Number of poles (2p~30p)

Dim A	(N-1)*10+13.5
Dim B	(N-1)*10

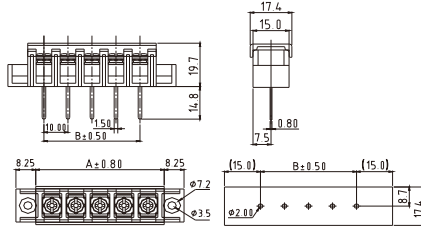
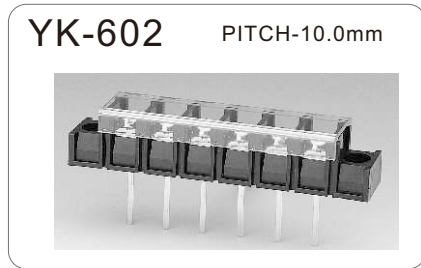

**Materials Electrical**  
 Rated: 300V 20A  
 Insulation Withstands Voltage: AC2000V/min  
 Insulation Resistance: 1000MΩ or more at DC500V  
 Using Temperature Range: -40°C ~ +115°C  
 Screw Torque Value: 12 Lb-In  
 Suitable Electric Wire: 22~12AWG  
 1) Molded Parts: Thermoplastic UL94V-0 Black  
 2) Terminal: Brass 0.8t Tin Plated  
 3) Terminal Screw: Steel M3.5 Ni Plated  
 Approval:

N=Number of poles (2p~30p)

Dim A	(N-1)*10+13.5
Dim B	(N-1)*10

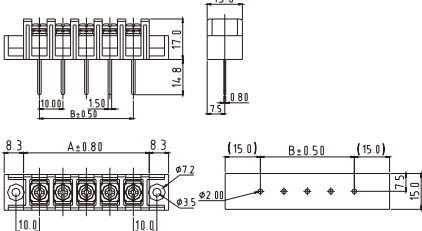

**Materials Electrical**  
 Rated: 300V 20A  
 Insulation Withstands Voltage: AC2000V/min  
 Insulation Resistance: 1000MΩ or more at DC500V  
 Using Temperature Range: -40°C ~ +115°C  
 Screw Torque Value: 12 Lb-In  
 Suitable Electric Wire: 22~12AWG  
 1) Molded Parts: Thermoplastic UL94V-0 Black  
 2) Terminal: Brass 0.8t Tin Plated  
 3) Terminal Screw: Steel M3.5 Ni Plated  
 Approval:

N=Number of poles (2p~30p)

Dim A	(N-1)*10+13.5
Dim B	(N-1)*10

**YK-603** PITCH-10.0mm

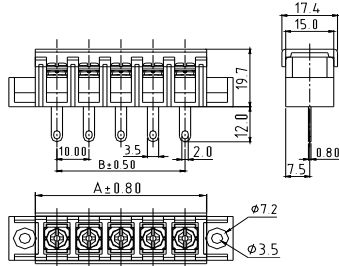
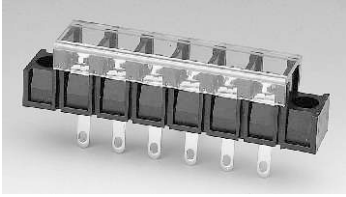

**Materials Electrical**

- Rated: 300V 20A
- Insulation Withstands Voltage: AC2000V/min
- Insulation Resistance: 1000MΩ or more at DC500V
- Using Temperature Range: -40°C ~ +115°C
- Screw Torque Value: 12 Lb-In
- Suitable Electric Wire: 22~12AWG
- 1) Molded Parts: Thermoplastic UL94V-0 Black
- 2) Terminal: Brass 0.8t Tin Plated
- 3) Terminal Screw: Steel M3.5 Ni Plated

Approval:

N=Number of poles (2p~30p)

Dim A	(N-1)*10+13.5
Dim B	(N-1)*10

**YK-603** PITCH-10.0mm  
W/O cover

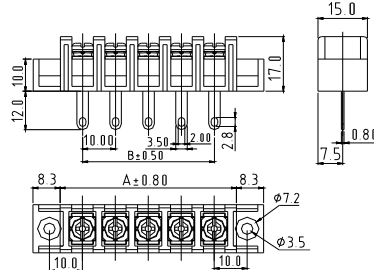

**Materials Electrical**

- Rated: 300V 20A
- Insulation Withstands Voltage: AC2000V/min
- Insulation Resistance: 1000MΩ or more at DC500V
- Using Temperature Range: -40°C ~ +115°C
- Screw Torque Value: 12 Lb-In
- Suitable Electric Wire: 22~12AWG
- 1) Molded Parts: Thermoplastic UL94V-0 Black
- 2) Terminal: Brass 0.8t Tin Plated
- 3) Terminal Screw: Steel M3.5 Ni Plated

Approval:

N=Number of poles (2p~30p)

Dim A	(N-1)*10+13.5
Dim B	(N-1)*10

**YK-604** PITCH-10.0mm

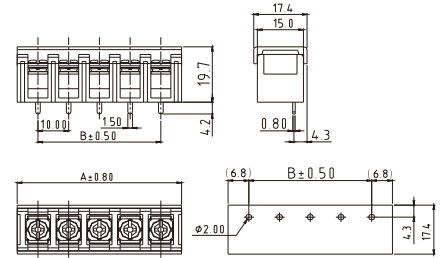
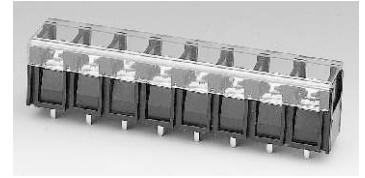

**Materials Electrical**

- Rated: 300V 20A
- Insulation Withstands Voltage: AC2000V/min
- Insulation Resistance: 1000MΩ or more at DC500V
- Using Temperature Range: -40°C ~ +115°C
- Screw Torque Value: 12 Lb-In
- Suitable Electric Wire: 22~12AWG
- 1) Molded Parts: Thermoplastic UL94V-0 Black
- 2) Terminal: Brass 0.8t Tin Plated
- 3) Terminal Screw: Steel M3.5 Ni Plated

Approval:

N=Number of poles (2p~30p)

Dim A	(N-1)*10+13.5
Dim B	(N-1)*10

**YK-604** PITCH-10.0mm  
W/O cover

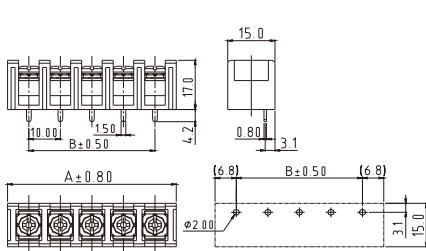

**Materials Electrical**

- Rated: 300V 20A
- Insulation Withstands Voltage: AC2000V/min
- Insulation Resistance: 1000MΩ or more at DC500V
- Using Temperature Range: -40°C ~ +115°C
- Screw Torque Value: 12 Lb-In
- Suitable Electric Wire: 22~12AWG
- 1) Molded Parts: Thermoplastic UL94V-0 Black
- 2) Terminal: Brass 0.8t Tin Plated
- 3) Terminal Screw: Steel M3.5 Ni Plated

Approval:

N=Number of poles (2p~30p)

Dim A	(N-1)*10+13.5
Dim B	(N-1)*10

**YK-605** PITCH-10.0mm

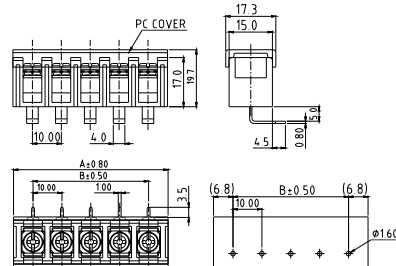

**Materials Electrical**

- Rated: 300V 20A
- Insulation Withstands Voltage: AC2000V/min
- Insulation Resistance: 1000MΩ or more at DC500V
- Using Temperature Range: -40°C ~ +115°C
- Screw Torque Value: 12 Lb-In
- Suitable Electric Wire: 22~12AWG
- 1) Molded Parts: Thermoplastic UL94V-0 Black
- 2) Terminal: Brass 0.8t Tin Plated
- 3) Terminal Screw: Steel M3.5 Ni Plated

Approval:

N=Number of poles (2p~30p)

Dim A	(N-1)*10+13.5
Dim B	(N-1)*10

**YK-605** PITCH-10.0mm  
W/O cover

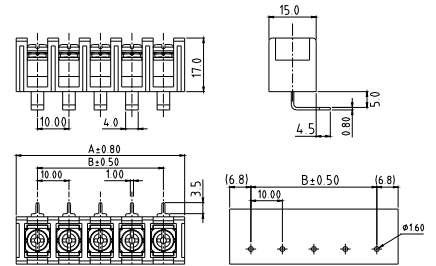

**Materials Electrical**

- Rated: 300V 20A
- Insulation Withstands Voltage: AC2000V/min
- Insulation Resistance: 1000MΩ or more at DC500V
- Using Temperature Range: -40°C ~ +115°C
- Screw Torque Value: 12 Lb-In
- Suitable Electric Wire: 22~12AWG
- 1) Molded Parts: Thermoplastic UL94V-0 Black
- 2) Terminal: Brass 0.8t Tin Plated
- 3) Terminal Screw: Steel M3.5 Ni Plated

Approval:

N=Number of poles (2p~30p)

Dim A	(N-1)*10+13.5
Dim B	(N-1)*10

**YK-606** PITCH-10.0mm

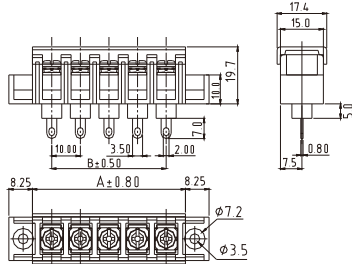

**Materials Electrical**

- Rated: 300V 20A
- Insulation Withstands Voltage: AC2000V/min
- Insulation Resistance: 1000MΩ or more at DC500V
- Using Temperature Range: -40°C ~ +115°C
- Screw Torque Value: 12 Lb-In
- Suitable Electric Wire: 22~12AWG
- 1) Molded Parts: Thermoplastic UL94V-0 Black
- 2) Terminal: Brass 0.8t Tin Plated
- 3) Terminal Screw: Steel M3.5 Ni Plated

Approval:

N=Number of poles (2p~30p)

Dim A	(N-1)*10+13.5
Dim B	(N-1)*10

**YK-606** PITCH-10.0mm  
W/O cover

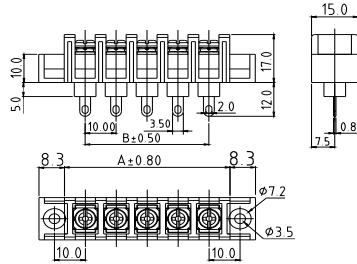

**Materials Electrical**

- Rated: 300V 20A
- Insulation Withstands Voltage: AC2000V/min
- Insulation Resistance: 1000MΩ or more at DC500V
- Using Temperature Range: -40°C ~ +115°C
- Screw Torque Value: 12 Lb-In
- Suitable Electric Wire: 22~12AWG
- 1) Molded Parts: Thermoplastic UL94V-0 Black
- 2) Terminal: Brass 0.8t Tin Plated
- 3) Terminal Screw: Steel M3.5 Ni Plated

Approval:

N=Number of poles (2p~30p)

Dim A	(N-1)*10+13.5
Dim B	(N-1)*10

**YK-611** PITCH-10.0mm

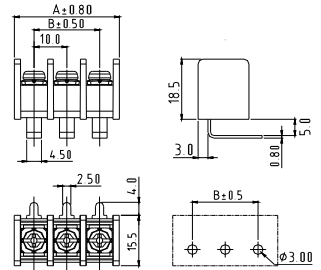
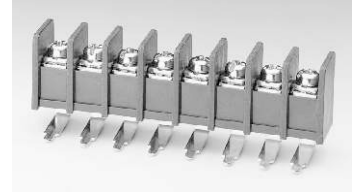

**Materials Electrical**

- Rated: 300V 25A
- Insulation Withstands Voltage: AC2000V/min
- Insulation Resistance: 1000MΩ or more at DC500V
- Using Temperature Range: -40°C ~ +115°C
- Screw Torque Value: 8.8 Lb-In
- Suitable Electric Wire: 22~12AWG
- 1) Molded Parts: Thermoplastic UL94V-0 Black
- 2) Terminal: Brass 0.8t Tin Plated
- 3) Terminal Screw: Steel M3.5 Ni Plated

Approval:

N=Number of poles (2p~30p)

Dim A	(N-1)*10+12
Dim B	(N-1)*10

**YK-612** PITCH-10.0mm

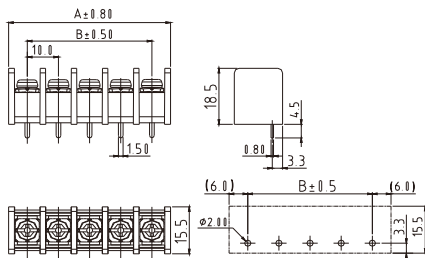
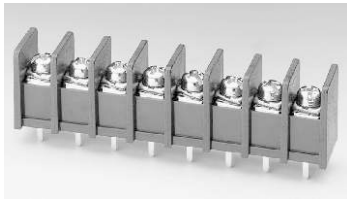

**Materials Electrical**

- Rated: 300V 25A
- Insulation Withstands Voltage: AC2000V/min
- Insulation Resistance: 1000MΩ or more at DC500V
- Using Temperature Range: -40°C ~ +115°C
- Screw Torque Value: 8.8 Lb-In
- Suitable Electric Wire: 22~12AWG
- 1) Molded Parts: Thermoplastic UL94V-0 Black
- 2) Terminal: Brass 0.8t Tin Plated
- 3) Terminal Screw: Steel M3.5 Ni Plated

Approval:

N=Number of poles (2p~30p)

Dim A	(N-1)*10+12
Dim B	(N-1)*10

**YK-613** PITCH-10.0mm

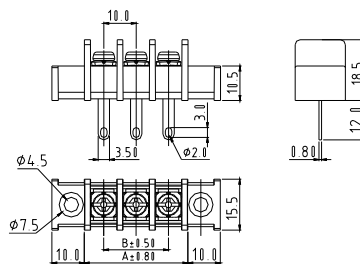
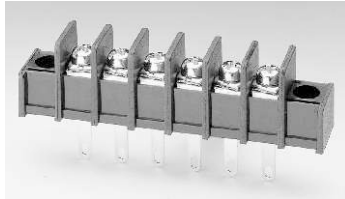

**Materials Electrical**

- Rated: 300V 25A
- Insulation Withstands Voltage: AC2000V/min
- Insulation Resistance: 1000MΩ or more at DC500V
- Using Temperature Range: -40°C ~ +115°C
- Screw Torque Value: 8.8 Lb-In
- Suitable Electric Wire: 22~12AWG
- 1) Molded Parts: Thermoplastic UL94V-0 Black
- 2) Terminal: Brass 0.8t Tin Plated
- 3) Terminal Screw: Steel M3.5 Ni Plated

Approval:

N=Number of poles (2p~30p)

Dim A	(N-1)*10+12
Dim B	(N-1)*10

**YK-614** PITCH-10.0mm

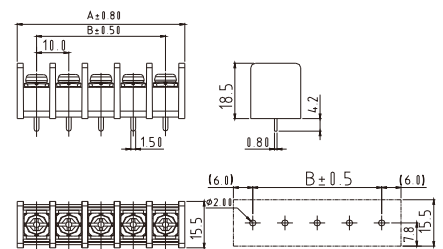
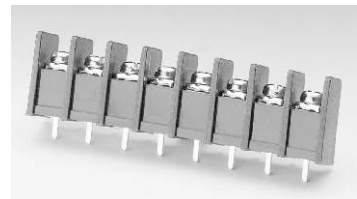

**Materials Electrical**

- Rated: 300V 25A
- Insulation Withstands Voltage: AC2000V/min
- Insulation Resistance: 1000MΩ or more at DC500V
- Using Temperature Range: -40°C ~ +115°C
- Screw Torque Value: 8.8 Lb-In
- Suitable Electric Wire: 22~12AWG
- 1) Molded Parts: Thermoplastic UL94V-0 Black
- 2) Terminal: Brass 0.8t Tin Plated
- 3) Terminal Screw: Steel M3.5 Ni Plated

Approval:

N=Number of poles (2p~30p)

Dim A	(N-1)*10+12
Dim B	(N-1)*10



**YK-70A** PITCH-11.0mm

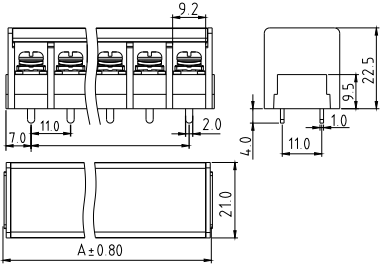

Electrical:	cULus	CQC
Rated:	300V 40A	750V/41A
Withstands Voltage:	AC2000V/min	
Insulation Resistance:	1000MΩ or more at DC1000V	
Using Temperature Range:	-40°C~+115°C	
Screw Torque Value:	16 Lb-In	1.8N.m
Suitable Electric Wire:	18~8AWG 0.75-6mm <sup>2</sup>	
1) Molded Parts:	Thermoplastic UL94V-0 Black	
2) Terminal:	Brass 1.0t Tin Plated	
3) Terminal Screw:	Steel M4.0 Ni Plated	
Approval:		

N=Number of poles (2p~16p)

Dim A	(N-1)*11+14
Dim B	(N-1)*11

**YK-70A** PITCH-11.0mm  
W/O cover

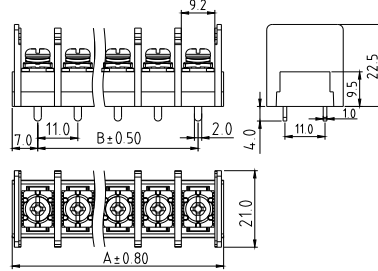

Electrical:	cULus	CQC
Rated:	300V 40A	750V/41A
Withstands Voltage:	AC2000V/min	
Insulation Resistance:	1000MΩ or more at DC1000V	
Using Temperature Range:	-40°C~+115°C	
Screw Torque Value:	16 Lb-In	1.8N.m
Suitable Electric Wire:	18~8AWG 0.75-6mm <sup>2</sup>	
1) Molded Parts:	Thermoplastic UL94V-0 Black	
2) Terminal:	Brass 1.0t Tin Plated	
3) Terminal Screw:	Steel M4.0 Ni Plated	
Approval:		

N=Number of poles (2p~16p)

Dim A	(N-1)*11+14
Dim B	(N-1)*11

**YK-551** PITCH-11.0mm

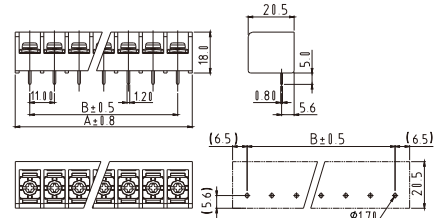
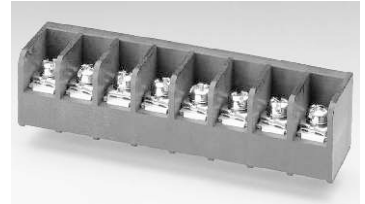

Materials Electrical	
Rated:	300V 30A
Insulation Withstands Voltage:	AC2000V/min
Insulation Resistance:	1000MΩ or more at DC500V
Using Temperature Range:	-40°C~+115°C
Screw Torque Value:	9.5 Lb-In
Suitable Electric Wire:	22~10AWG
1) Molded Parts:	Thermoplastic UL94V-0 Black
2) Terminal:	Brass 0.8t Tin Plated
3) Terminal Screw:	Steel M4 Ni Plated
Approval:	

N=Number of poles (2p~20p)

Dim A	(N-1)*11+13
Dim B	(N-1)*11

**YK-552** PITCH-11.0mm

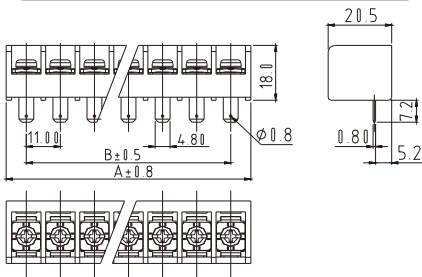
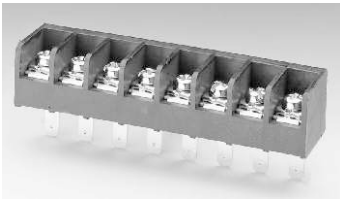

Materials Electrical	
Rated:	300V 30A
Insulation Withstands Voltage:	AC2000V/min
Insulation Resistance:	1000MΩ or more at DC500V
Using Temperature Range:	-40°C~+115°C
Screw Torque Value:	9.5 Lb-In
Suitable Electric Wire:	22~10AWG
1) Molded Parts:	Thermoplastic UL94V-0 Black
2) Terminal:	Brass 0.8t Tin Plated
3) Terminal Screw:	Steel M4 Ni Plated
Approval:	

N=Number of poles (2p~20p)

Dim A	(N-1)*11+13
Dim B	(N-1)*11

**YK-553** PITCH-11.0mm

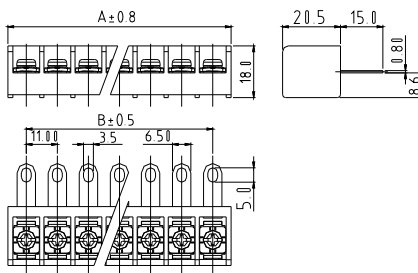
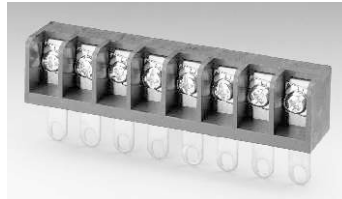

Materials Electrical	
Rated:	300V 30A
Insulation Withstands Voltage:	AC2000V/min
Insulation Resistance:	1000MΩ or more at DC500V
Using Temperature Range:	-40°C~+115°C
Screw Torque Value:	9.5 Lb-In
Suitable Electric Wire:	22~10AWG
1) Molded Parts:	Thermoplastic UL94V-0 Black
2) Terminal:	Brass 0.8t Tin Plated
3) Terminal Screw:	Steel M4 Ni Plated
Approval:	

N=Number of poles (2p~20p)

Dim A	(N-1)*11+13
Dim B	(N-1)*11

**YK-554** PITCH-11.0mm

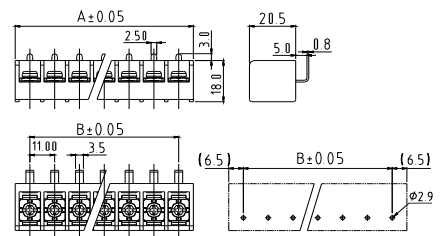
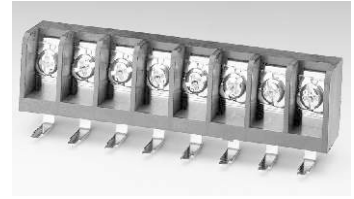

Materials Electrical	
Rated:	300V 30A
Insulation Withstands Voltage:	AC2000V/min
Insulation Resistance:	1000MΩ or more at DC500V
Using Temperature Range:	-40°C~+115°C
Screw Torque Value:	9.5 Lb-In
Suitable Electric Wire:	22~10AWG
1) Molded Parts:	Thermoplastic UL94V-0 Black
2) Terminal:	Brass 0.8t Tin Plated
3) Terminal Screw:	Steel M4 Ni Plated
Approval:	

N=Number of poles (2p~20p)

Dim A	(N-1)*11+13
Dim B	(N-1)*11

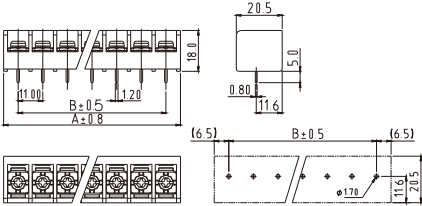
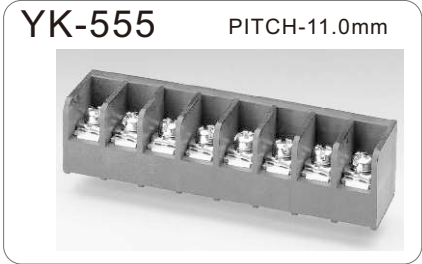

**Materials Electrical**  
 Rated: 300V 30A  
 Insulation Withstands Voltage: AC2000V/min  
 Insulation Resistance: 1000MΩ or more at DC500V  
 Using Temperature Range: -40°C~+115°C  
 Screw Torque Value: 9.5 Lb-In  
 Suitable Electric Wire: 12~22AWG  
 1) Molded Parts: Thermoplastic UL94V-0 Black  
 2) Terminal: Brass 0.8t Tin Plated  
 3) Terminal Screw: Steel M4.0 Ni Plated

Approval:

N=Number of poles (2p~20p)

Dim A	(N-1)*11+13
Dim B	(N-1)*11

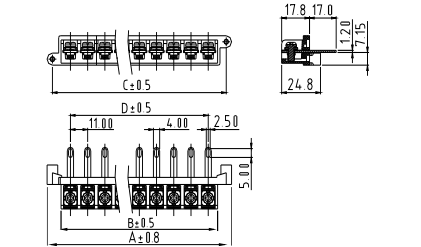
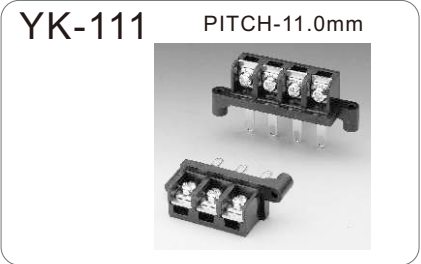

**Materials Electrical**  
 Rated: 300V 20A  
 Insulation Withstands Voltage: AC2000V/min  
 Insulation Resistance: 1000MΩ or more at DC500V  
 Using Temperature Range: -40°C~+115°C  
 Screw Torque Value: 11 Lb-In  
 Suitable Electric Wire: 22~12AWG  
 1) Molded Parts: Thermoplastic UL94V-0 Black  
 2) Terminal: Brass 1.2t Tin Plated  
 3) Terminal Screw: Steel M4 Ni Plated

Approval:

N=Number of poles (2p~30p)

Dim A	(N+1)*11.0+8.0
Dim B	N*11.0+0.2
Dim C	(N+1)*11.0+1.0
Dim D	(N-1)*11.0

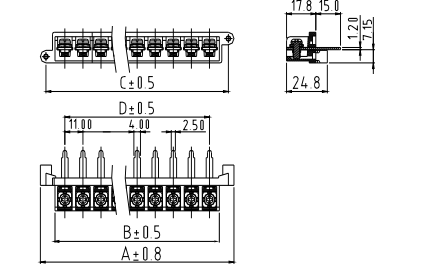

**Materials Electrical**  
 Rated: 300V 20A  
 Insulation Withstands Voltage: AC2000V/min  
 Insulation Resistance: 1000MΩ or more at DC500V  
 Using Temperature Range: -40°C~+115°C  
 Screw Torque Value: 11 Lb-In  
 Suitable Electric Wire: 22~12AWG  
 1) Molded Parts: Thermoplastic UL94V-0 Black  
 2) Terminal: Brass 1.2t Tin Plated  
 3) Terminal Screw: Steel M4 Ni Plated

Approval:

N=Number of poles (2p~30p)

Dim A	(N+1)*11.0+8.0
Dim B	N*11.0+0.2
Dim C	(N+1)*11.0+1.0
Dim D	(N-1)*11.0

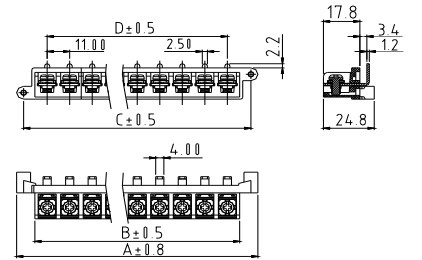

**Materials Electrical**  
 Rated: 300V 20A  
 Insulation Withstands Voltage: AC2000V/min  
 Insulation Resistance: 1000MΩ or more at DC500V  
 Using Temperature Range: -40°C~+115°C  
 Screw Torque Value: 11 Lb-In  
 Suitable Electric Wire: 22~12AWG  
 1) Molded Parts: Thermoplastic UL94V-0 Black  
 2) Terminal: Brass 1.2t Tin Plated  
 3) Terminal Screw: Steel M4 Ni Plated

Approval:

N=Number of poles (2p~30p)

Dim A	(N+1)*11.0+8.0
Dim B	N*11.0+0.2
Dim C	(N+1)*11.0+1.0
Dim D	(N-1)*11.0

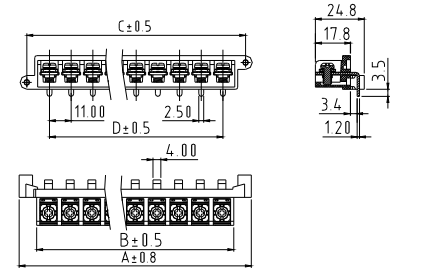

**Materials Electrical**  
 Rated: 300V 20A  
 Insulation Withstands Voltage: AC2000V/min  
 Insulation Resistance: 1000MΩ or more at DC500V  
 Using Temperature Range: -40°C~+115°C  
 Screw Torque Value: 11 Lb-In  
 Suitable Electric Wire: 22~12AWG  
 1) Molded Parts: Thermoplastic UL94V-0 Black  
 2) Terminal: Brass 1.2t Tin Plated  
 3) Terminal Screw: Steel M4 Ni Plated

Approval:

N=Number of poles (2p~30p)

Dim A	(N+1)*11.0+8.0
Dim B	N*11.0+0.2
Dim C	(N+1)*11.0+1.0
Dim D	(N-1)*11.0

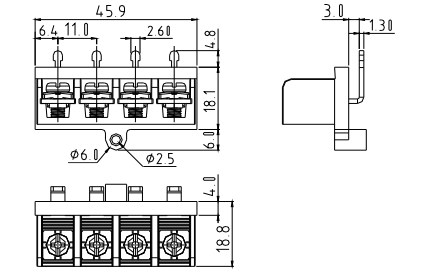
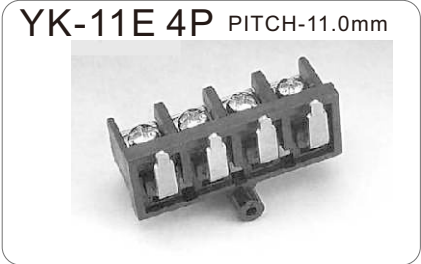

**Materials Electrical**  
 Rated: 150V 20A  
 Insulation Withstands Voltage: AC2000V/min  
 Insulation Resistance: 1000MΩ or more at DC500V  
 Using Temperature Range: -40°C~+115°C  
 Screw Torque Value: 8.7 Lb-In  
 Suitable Electric Wire: 22~12AWG  
 1) Molded Parts: Thermoplastic UL94V-0 Black  
 2) Terminal: Brass 1.3t Tin Plated  
 3) Terminal Screw: Steel M5 Ni Plated

Approval:

**YJ-114** PITCH-11.4mm



YJ114020000G\*

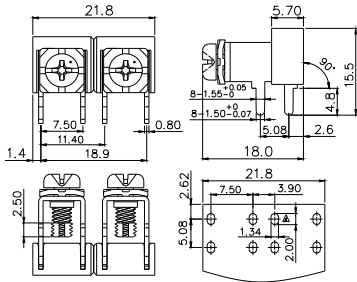

Materials Electrical	
Rated:	300V 30A
Insulation Withstands Voltage:	AC2000V/min
Insulation Resistance:	1000MΩ or more at DC500V
Using Temperature Range:	-40°C~+115°C
Screw Torque Value:	9.5 Lb-In
Suitable Electric Wire:	22~12AWG
1)Molded Parts:	Thermoplastic UL94V-0 Black
2)Terminal:	Brass 0.8t Tin Plated
3)Terminal Screw:	Steel M3.5 Ni Plated
Approval:	

**YK-881 (2P-20P)** PITCH-12.7mm

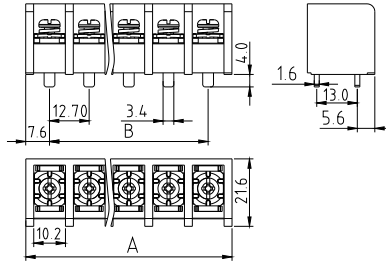

Materials Electrical	
Rated:	600V 45A
Insulation Withstands Voltage:	AC2500V/min
Insulation Resistance:	1000MΩ or more at DC500V
Using Temperature Range:	-40°C~+115°C
Screw Torque Value:	16 Lb-In
Suitable Electric Wire:	18~8AWG
1)Molded Parts:	Thermoplastic UL94V-0 Black
2)Terminal:	Brass 1.6t Tin Plated
3)Terminal Screw:	Steel M4.0 Ni Plated
Approval:	

N=Number of poles (2p~20p)

Dim A	(N-1)*12.7+15.24
Dim B	(N-1)*12.7

**YK-11E 3P** PITCH-15.0mm

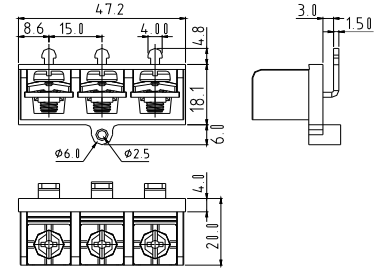

Materials Electrical	
Rated:	150V 20A
Insulation Withstands Voltage:	AC2000V/min
Insulation Resistance:	1000MΩ or more at DC500V
Using Temperature Range:	-40°C~+115°C
Screw Torque Value:	8.7 Lb-In
Suitable Electric Wire:	22~12AWG
1)Molded Parts:	Thermoplastic UL94V-0 Black
2)Terminal:	Brass 1.5t Tin Plated
3)Terminal Screw:	Steel M5 Ni Plated
Approval:	

**YJ-100** PITCH-21mm



Power terminal 74A  
YJ1000310000G\*

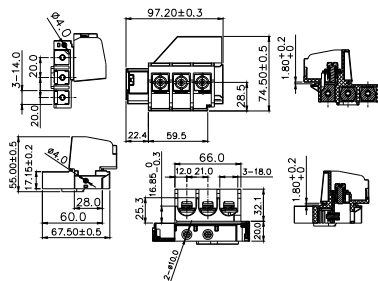

Materials Electrical	
Rated:	600V 74A
Withstanding Voltage:	2.2KV
Using Temperature Range:	-40°C~+115°C
Screw Torque Value:	45Kgf.cm Max
Suitable Electric Wire:	8~1/0AWG
1)Molded Parts:	PBT(UL94V-0)
2)Terminal:	Brass,Bright Tin over Ni plating
3)Terminal Screw:	M5
Approval:	

**YJ-100** PITCH-21mm



Power terminal 114A  
YJ1000321000G\*

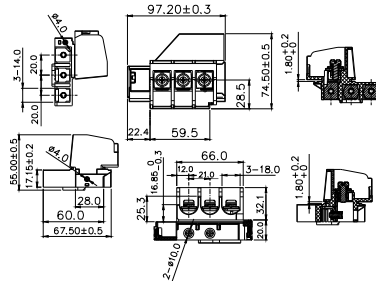

Materials Electrical	
Rated:	600V 114A
Withstanding Voltage:	2.2KV
Using Temperature Range:	-40°C~+115°C
Screw Torque Value:	80Kgf.cm Max
Suitable Electric Wire:	8~1/0AWG
1)Molded Parts:	PBT(UL94V-0)
2)Terminal:	Brass,Bright Tin over Ni plating
3)Terminal Screw:	M6
Approval:	

**YJ-100** PITCH-21mm



Power terminal 140A  
YJ1000331000G\*

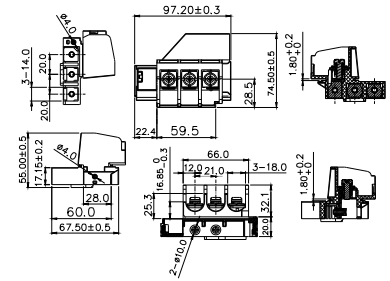

Materials Electrical	
Rated:	600V 140A
Withstanding Voltage:	2.2KV
Using Temperature Range:	-40°C~+115°C
Screw Torque Value:	80Kgf.cm Max
Suitable Electric Wire:	8~1/0AWG
1)Molded Parts:	PBT(UL94V-0)
2)Terminal:	Copper,Bright Tin over Ni plating
3)Terminal Screw:	M6
Approval:	

**YK-901** PITCH-16.0mm



Tail length: 4.0mm

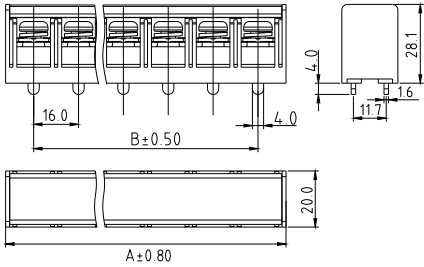

**Materials Electrical**

- Rated: 600V 65A
- Insulation Withstands Voltage: AC3000V/min
- Insulation Resistance: 1000MΩ or more at DC500V
- Using Temperature Range: -40°C~+115°C
- Screw Torque Value: 26 Lb-In
- Suitable Electric Wire: 10~6AWG
- 1) Molded Parts: Thermoplastic UL94V-0 Black
- 2) Terminal: Brass 1.6t Tin Plated
- 3) Terminal Screw: Steel M6.0 Ni Plated

Approval:

N=Number of poles (2p~10p)

Dim A	(N-1)*16+20
Dim B	(N-1)*16

**YK-901** PITCH-16.0mm  
W/O cover



Tail length: 4.0mm

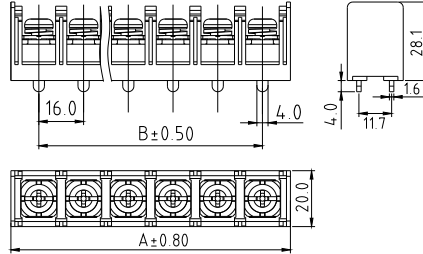

**Materials Electrical**

- Rated: 600V 65A
- Insulation Withstands Voltage: AC3000V/min
- Insulation Resistance: 1000MΩ or more at DC500V
- Using Temperature Range: -40°C~+115°C
- Screw Torque Value: 26 Lb-In
- Suitable Electric Wire: 10~6AWG
- 1) Molded Parts: Thermoplastic UL94V-0 Black
- 2) Terminal: Brass 1.6t Tin Plated
- 3) Terminal Screw: Steel M6.0 Ni Plated

Approval:

**YK-902** PITCH-16.0mm

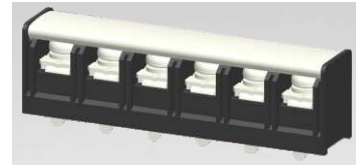

Tail length: 6.0mm

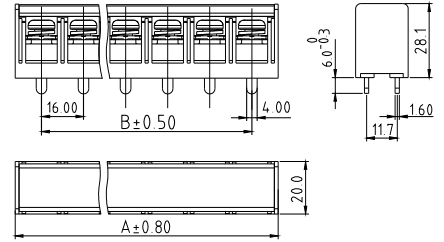

**Materials Electrical**

- Rated: 600V 65A
- Insulation Withstands Voltage: AC3000V/min
- Insulation Resistance: 1000MΩ or more at DC500V
- Using Temperature Range: -40°C~+115°C
- Screw Torque Value: 26 Lb-In
- Suitable Electric Wire: 10~6AWG
- 1) Molded Parts: Thermoplastic UL94V-0 Black
- 2) Terminal: Brass 1.6t Tin Plated
- 3) Terminal Screw: Steel M6.0 Ni Plated

Approval:

**YK-902** PITCH-16.0mm  
W/O cover



Tail length: 6.0mm

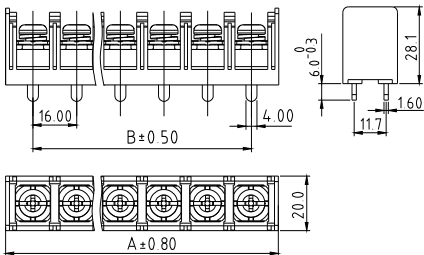

**Materials Electrical**

- Rated: 600V 65A
- Insulation Withstands Voltage: AC3000V/min
- Insulation Resistance: 1000MΩ or more at DC500V
- Using Temperature Range: -40°C~+115°C
- Screw Torque Value: 26 Lb-In
- Suitable Electric Wire: 10~6AWG
- 1) Molded Parts: Thermoplastic UL94V-0 Black
- 2) Terminal: Brass 1.6t Tin Plated
- 3) Terminal Screw: Steel M6.0 Ni Plated

Approval:

I

**AD**      XX      X      0      X      0     

Number of contacts      Pitch      Color

Solid block

16 16 contacts  
18 18 contacts

5 5.08/.20"

5 Green(RAL 6018/T)

0000 Standard

Any special item by customer request, please contact sales department.

G ROHS compliant (lead<4%)  
In copper alloy

H ROHS compliant (lead<1000ppm)  
In copper alloy

**AE**      00      0      0      X      X     

Color

2 Red(RAL 3001/D)

0 Standard

0000 Standard

G ROHS compliant (lead<4%)  
In copper alloy

H ROHS compliant (lead<1000ppm)  
In copper alloy

**AF**      00      0      0      X      0     

Color

2 Red(RAL 3001/D)

0000 Standard

G ROHS compliant (lead<4%)  
In copper alloy

H ROHS compliant (lead<1000ppm)  
In copper alloy

**AG**      00      0      0      X      0     

Color

2 Red(RAL 3001/D)

0000 Standard

G ROHS compliant (lead<4%)  
In copper alloy

H ROHS compliant (lead<1000ppm)  
In copper alloy

**AH**      00      0      0      X      0     

Color

5 Green(RAL 6018/T)

0000 Standard

G ROHS compliant (lead<4%)  
In copper alloy

H ROHS compliant (lead<1000ppm)  
In copper alloy

J

**AI**      00      0      0      X      0

Color

5 Green(RAL 6018/T)

0000 Standard

G ROHS compliant  
(lead<4%)  
In copper alloy

H ROHS compliant  
(lead<1000ppm)  
In copper alloy

X

X

X

X

X

**AJ**      00      0      0      X      0

Color

9 White(RAL 1102)

0000 Standard

G ROHS compliant  
(lead<4%)  
In copper alloy

H ROHS compliant  
(lead<1000ppm)  
In copper alloy

X

X

X

X

X

**AK**      00      0      0      X      0

Color

9 White(RAL 1102)

0000 Standard

G ROHS compliant  
(lead<4%)  
In copper alloy

H ROHS compliant  
(lead<1000ppm)  
In copper alloy

X

X

X

X

X

**AL**      XXXX      X      X

PCB length      Color      Rail type

0450	45.0mm
0505	50.5mm
1000	100.0mm
.	.
.	.
.	.

5 Green  
(RAL 6018/T)

0 Width 72mm(assembled cover)  
1 Width 107mm(assembled cover)  
2 Width 72mm(not assembled cover)  
3 Width 107mm(not assembled cover)  
4 Width 122mm(assembled cover)  
5 Width 122mm(not assembled cover)  
6 Width 2-72mm(assembled cover)  
7 Width 2-72mm(not assembled cover)

000A Our Standard  
W72 Rail(1=PCB L-1.8)  
W107 Rail(1=PCB L-3.8)  
0001A Special type  
0002A Special type  
0003A Special type  
.....  
Serial number

G ROHS compliant  
(lead<4%)  
In copper alloy

H ROHS compliant  
(lead<1000ppm)  
In copper alloy

X

X

X

X

X

**AM**      00      0      0      X      X

Color      Body type

0 Black  
5 Green(RAL 6018/T)  
6 Blue  
8 Grey(RAL 7035/D)  
C Green(RAL 6018/U)

0 15.2mm  
1 20.2mm

0000 Standard

Any special item by  
customer request,  
please contact sales  
department.

G ROHS compliant  
(lead<4%)  
In copper alloy

H ROHS compliant  
(lead<1000ppm)  
In copper alloy

X

X

X

X

X

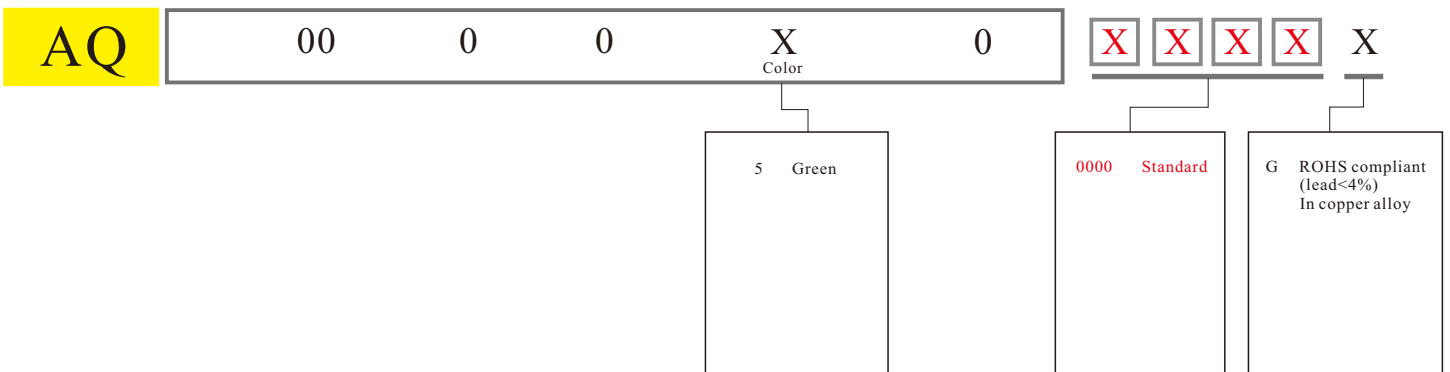
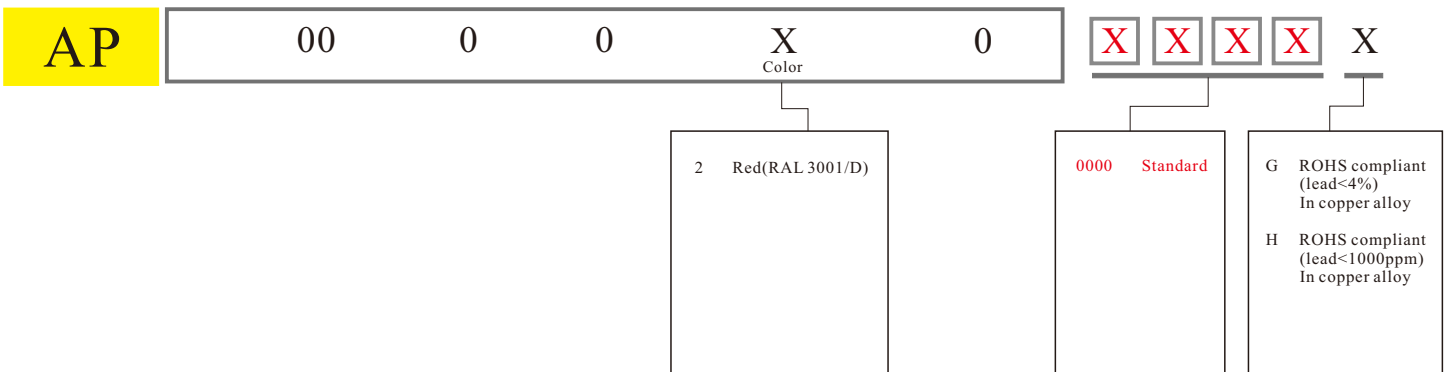
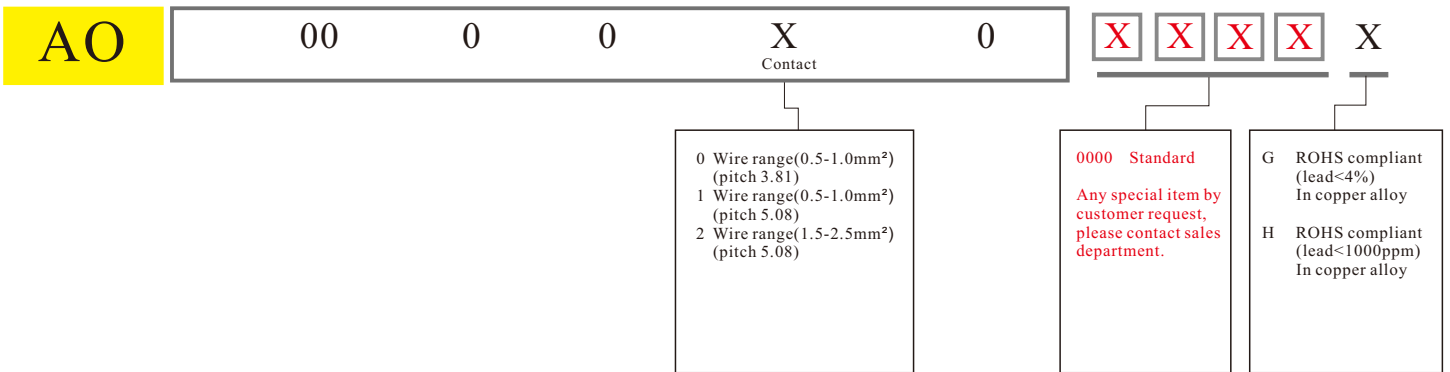
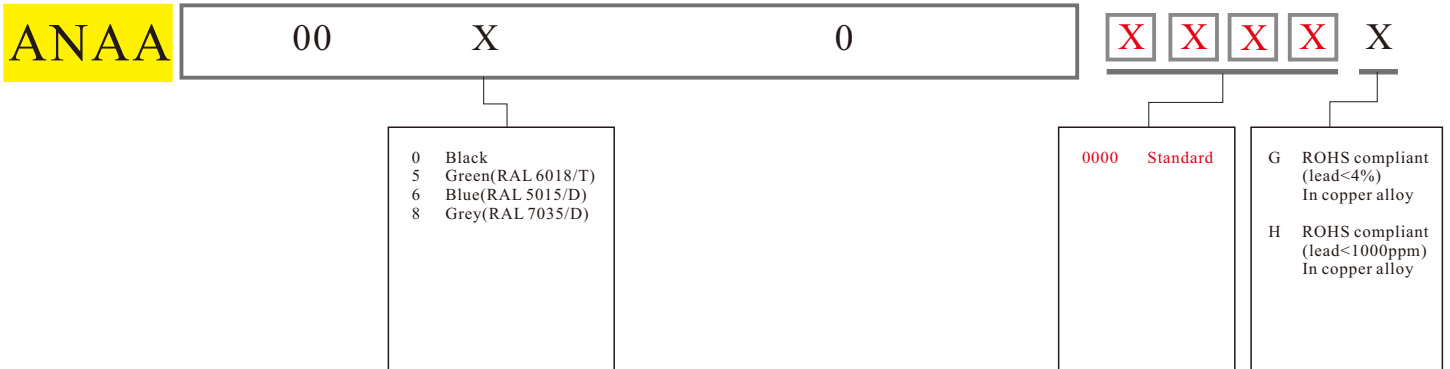
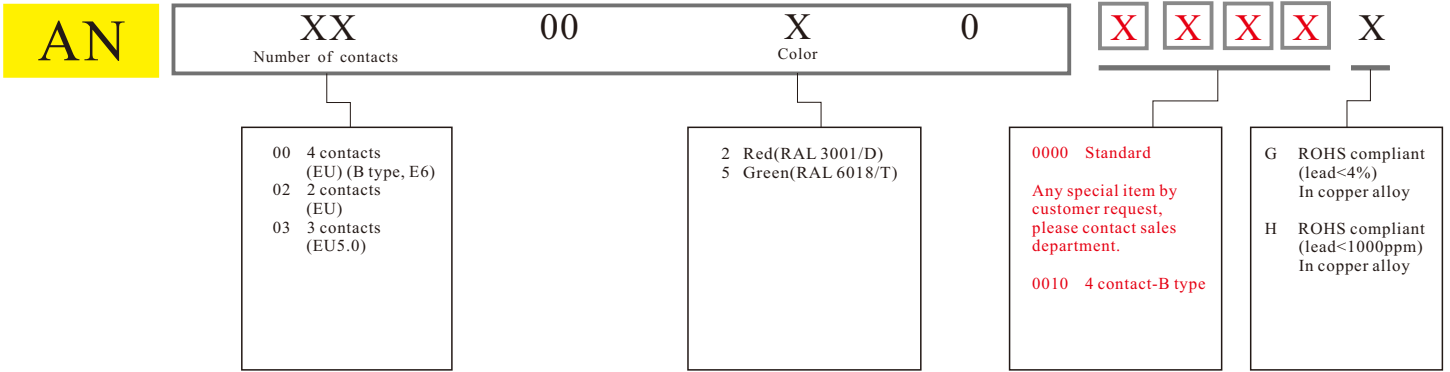

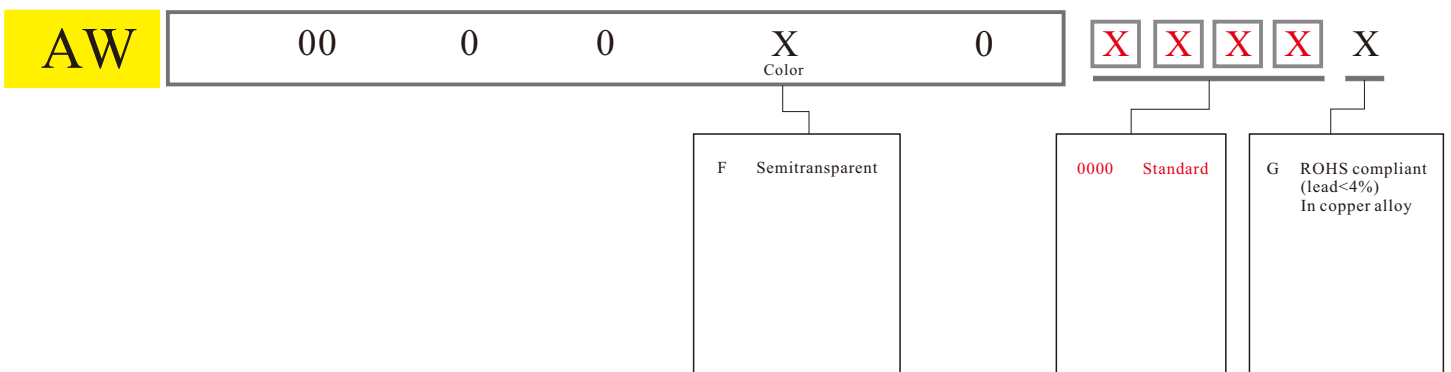
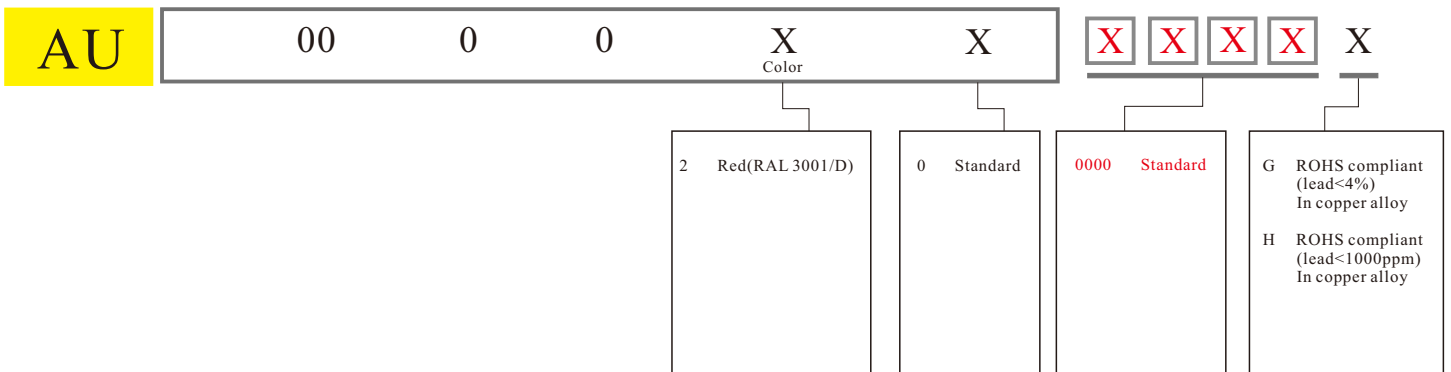
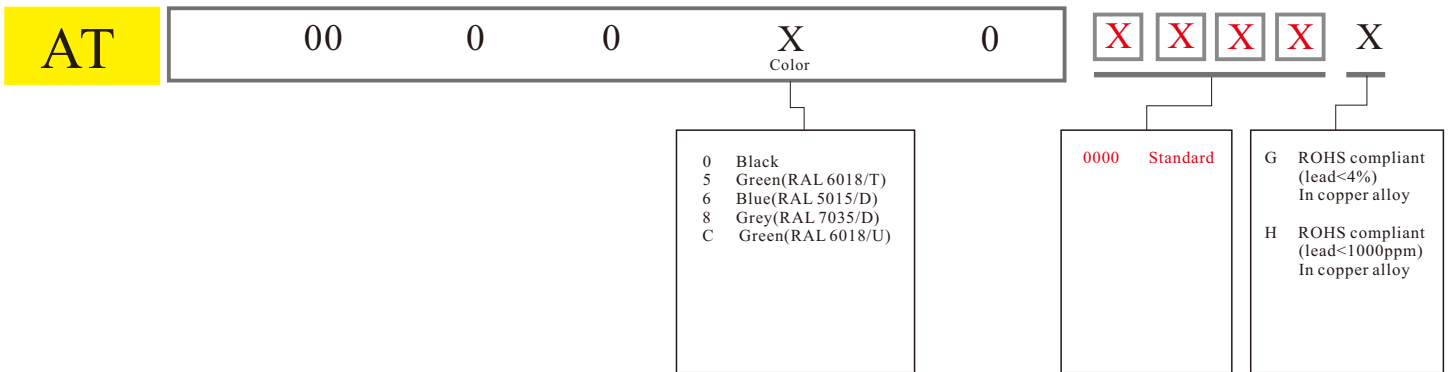
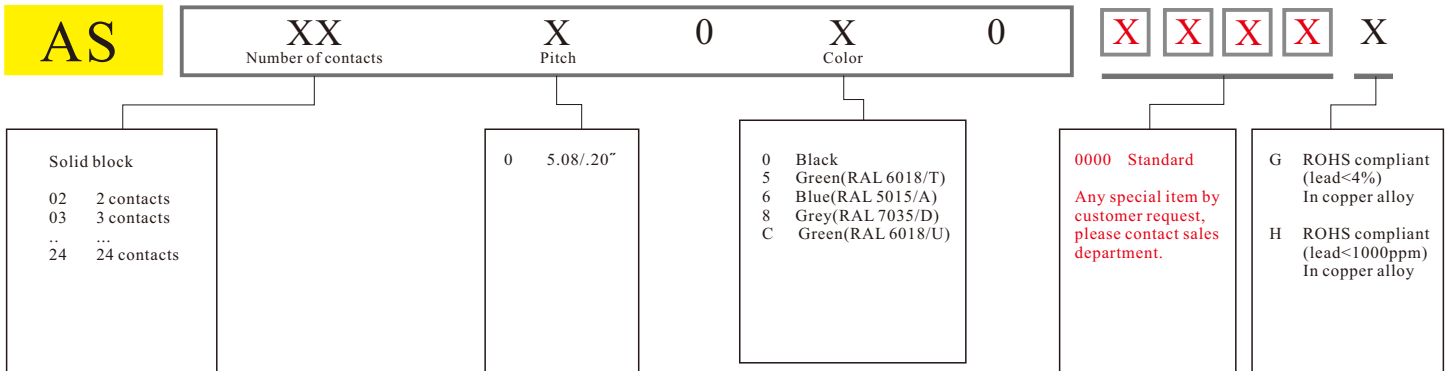
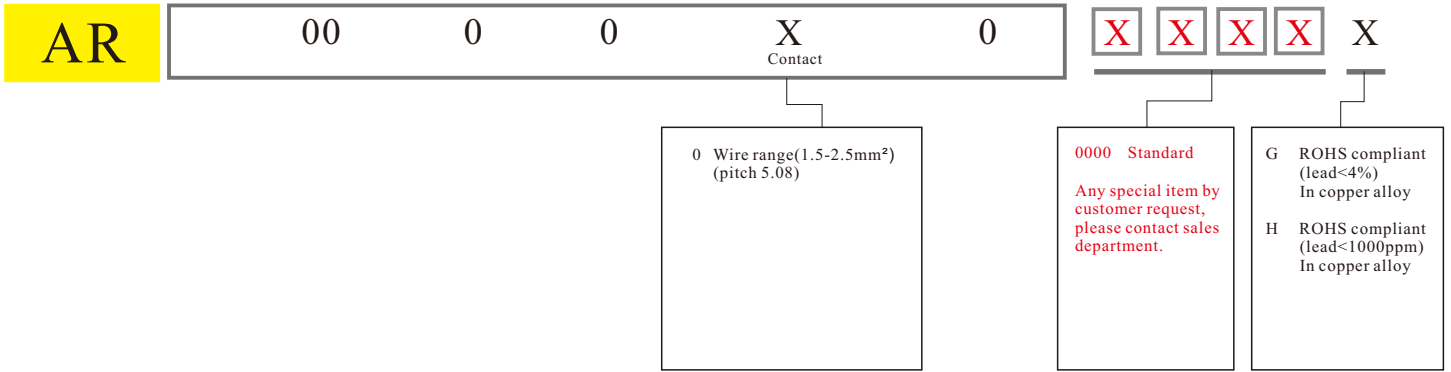

**DS-240**

<b>XX</b> Number of contacts	<b>X</b> Body type	<b>X</b> Color	<b>X</b>	<b>X</b>	<b>X</b>	<b>X</b>
End Stackable 01 1 contacts 02 2 contacts 03 3 contacts ... 24 24 contacts	0 Standard 1 With snap-in mounting feet	0 Black 5 Green(RAL 6018/T) 6 Blue(RAL 5015/A) 8 Grey(RAL 7004/P)	000 Standard  Any special item by customer request, please contact sales department.	G ROHS compliant (lead<4%) In copper alloy	H ROHS compliant (lead<1000ppm) In copper alloy	

**E2**

<b>XX</b> Number of contacts	<b>X</b> Pitch	<b>X</b> Screw&Clamp	<b>X</b> Color	<b>X</b> Body type	<b>X</b>	<b>X</b>	<b>X</b>	<b>X</b>	<b>X</b>
Solid Block 02 2 contacts 03 3 contacts .. 24 24 contacts (pitch 3.5) 12 12 contacts (pitch 7.0)	1 3.5/.138" 2 7.0/.276"	0 "-/+" Combination type W/Brass Machined Clamp 1 "-" Slot type W/Brass Machined Clamp	0 Black 3 Orange 5 Green(RAL 6018/T) 6 Blue(RAL 5015/A) 8 Grey(RAL 7035/D) C Green(RAL 6018/U)	0 W/O flange	0000 Standard (Steel screw plating Cr <sup>3+</sup> ) Any special item by customer request, please contact sales department.	G ROHS compliant (lead<4%) In copper alloy	H ROHS compliant (lead<1000ppm) In copper alloy		

**E4**

<b>XX</b> Number of contacts	<b>0</b>	<b>X</b> Screw&Clamp	<b>X</b> Color	<b>0</b>	<b>X</b>	<b>X</b>	<b>X</b>	<b>X</b>	<b>X</b>
Solid Block 02 2 contacts 03 3 contacts 04 4 contacts 06 6 contacts		0 "-/+" Combination type W/Brass Machined Clamp 1 "-" Slot type W/Brass Machined Clamp	0 Black 5 Green(RAL 6018/T) 6 Blue 8 Grey(RAL 7035/D) C Green(RAL 6018/U)		0000 Standard (Steel screw plating Cr <sup>3+</sup> ) Any special item by customer request, please contact sales department.	G ROHS compliant (lead<4%) In copper alloy	H ROHS compliant (lead<1000ppm) In copper alloy		

**E6**

<b>XX</b> Number of contacts	<b>X</b> Pitch	<b>X</b> Screw&Clamp	<b>X</b> Color	<b>X</b> Direction of pin	<b>X</b>	<b>X</b>	<b>X</b>	<b>X</b>	<b>X</b>
Solid Block 02 2 contacts 03 3 contacts 04 4 contacts	0 5.0/.197"	0 "-/+" Combination type W/Brass Machined Clamp 1 "-" Slot type W/Brass Machined Clamp	0 Black 5 Green(RAL 6018/T) 6 Blue 8 Grey(RAL 7035/D) C Green(RAL 6018/U)	0 Right 1 Left	0000 Standard (Steel screw plating Cr <sup>3+</sup> ) Any special item by customer request, please contact sales department.	G ROHS compliant (lead<4%) In copper alloy	H ROHS compliant (lead<1000ppm) In copper alloy		

**E7**

<b>XX</b> Number of contacts	<b>X</b> Pitch	<b>X</b> Screw&Clamp	<b>X</b> Color	<b>0</b>	<b>X</b>	<b>X</b>	<b>X</b>	<b>X</b>	<b>X</b>
Solid Block 02 2 contacts 03 3 contacts .. 20 20 contacts (pitch 5.0) 10 10 contacts (pitch 10.0)	0 5.0/.197" 1 10.0/.394"	0 "-/+" Combination type W/Brass Machined Clamp 1 "-" Slot type W/Brass Machined Clamp	0 Black 5 Green(RAL 6018/T) 6 Blue 8 Grey(RAL 7035/D) C Green(RAL 6018/U)		0000 Standard (Steel screw plating Cr <sup>3+</sup> ) Any special item by customer request, please contact sales department.	G ROHS compliant (lead<4%) In copper alloy	H ROHS compliant (lead<1000ppm) In copper alloy		

**EB**

<b>XX</b> Number of contacts	<b>X</b> Pitch	<b>X</b> Screw&Clamp	<b>X</b> Color	<b>X</b> Body type	<b>X</b>	<b>X</b>	<b>X</b>	<b>X</b>	<b>X</b>
---------------------------------	-------------------	-------------------------	-------------------	-----------------------	----------	----------	----------	----------	----------

End Stackable 04 2*2 contacts 06 2*3 contacts ... 48 2*24 contacts (pitch 5.0/5.08) 24 2*12 contacts (pitch 10.0/10.16)	0 5.0/.197" 1 10.0/.394" 2 5.08/.20" 3 10.16/.40"	0 "-/+ " Combination type W/Brass Machined Clamp 1 "- " Slot type W/Brass Machined Clamp	0 Black 5 Green(RAL 6018/T) 6 Blue 8 Grey(RAL 7035/D) C Green(RAL 6018/U)	0 With cover (Solder pin staggered by half pin spacing) 1 W/O cover (Solder pin staggered by half pin spacing) 3 W/O cover (Solder pin in line)	0000 Standard (Steel screw plating Cr <sup>3+</sup> ) Any special item by customer request, please contact sales department.	G ROHS compliant (lead<4%) In copper alloy H ROHS compliant (lead<1000ppm) In copper alloy
--	--	---	---	---	---	---

**EC**

<b>XX</b> Number of contacts	<b>X</b> Pitch	<b>X</b> Screw&Terminal	<b>X</b> Color	<b>X</b> Body type	<b>X</b>	<b>X</b>	<b>X</b>	<b>X</b>	<b>X</b>
---------------------------------	-------------------	----------------------------	-------------------	-----------------------	----------	----------	----------	----------	----------

End Stackable 02 2 contacts 03 3 contacts ... 16 16 contacts (pitch 3.5) 12 12 contacts (pitch 7.0)	1 3.5/.138" 2 7.0/.276"	0 "-/+ " Combination type W/Brass Machined Clamp 1 "- " Slot type W/Brass Machined Clamp	0 Black	0 Without pillar & with cover 1 With pillar & with cover	B000 Standard (Steel screw plating Cr <sup>3+</sup> ) Any special item by customer request, please contact sales department.	G ROHS compliant (lead<4%) In copper alloy
--	----------------------------	---	---------	---	---	---

**ED**

<b>XX</b> Number of contacts	<b>X</b> Pitch	<b>X</b> Screw&Clamp	<b>X</b> Color	<b>0</b>	<b>X</b>	<b>X</b>	<b>X</b>	<b>X</b>	<b>X</b>
---------------------------------	-------------------	-------------------------	-------------------	----------	----------	----------	----------	----------	----------

Solid Block 02 2 contacts 03 3 contacts ... 24 24 contacts (pitch 3.81) 12 12 contacts (pitch 7.62)	3 3.81/.15" 4 7.62/.30"	0 "-/+ " Combination type W/Brass Machined Clamp 1 "- " Slot type W/Brass Machined Clamp	0 Black 5 Green(RAL 6018/T) 6 Blue 8 Grey(RAL 7035/D) C Green(RAL 6018/U)		0000 Standard (Steel screw plating Cr <sup>3+</sup> ) Any special item by customer request, please contact sales department.	G ROHS compliant (lead<4%) In copper alloy H ROHS compliant (lead<1000ppm) In copper alloy
--	----------------------------	---	---	--	---	---

**EH**

<b>XX</b> Number of contacts	<b>X</b> Pitch	<b>X</b> Screw&Clamp	<b>X</b> Color	<b>0</b>	<b>X</b>	<b>X</b>	<b>X</b>	<b>X</b>	<b>X</b>
---------------------------------	-------------------	-------------------------	-------------------	----------	----------	----------	----------	----------	----------

End Stackable 02 2 contacts 03 3 contacts ... 24 24 contacts (pitch 3.5) 12 12 contacts (pitch 7.0)	2 3.5/.138" 3 7.0/.276"	0 "-/+ " Combination type W/Brass Machined Clamp 1 "- " Slot type W/Brass Machined Clamp	0 Black 5 Green(RAL 6018/T) 6 Blue 8 Grey(RAL 7035/D) C Green(RAL 6018/U)		0000 Standard (Steel screw plating Cr <sup>3+</sup> ) Any special item by customer request, please contact sales department.	G ROHS compliant (lead<4%) In copper alloy H ROHS compliant (lead<1000ppm) In copper alloy
--	----------------------------	---	---	--	---	---

**EI**

<b>XX</b> Number of contacts	<b>X</b> Pitch	<b>X</b> Screw&Clamp	<b>X</b> Color	<b>X</b> Pin type	<b>X</b> Body type	<b>X</b>	<b>X</b>	<b>X</b>	<b>X</b>
---------------------------------	-------------------	-------------------------	-------------------	----------------------	-----------------------	----------	----------	----------	----------

Solid Block 02 2 contacts 03 3 contacts ... 10 10 contacts	C 15.0/.591"	1 "- " Slot type W/Steel Stamping Clamp 2 "*" Combination universal W/Steel Stamping Clamp 3 "-/+ " Combination type W/Steel Stamping Clamp	0 Black 5 Green (RAL 6018/T) 6 Blue 8 Grey (RAL 7035/D) C Green (RAL 6018/U)	2 Middle contact(single)+ side contact(single) 3 Middle contact(double)+ side contact(double)	0 Without flange 1 With flange	000 Standard (Steel screw plating Cr <sup>3+</sup> ) Any special item by customer request, please contact sales department.	G ROHS compliant (lead<4%) In copper alloy H ROHS compliant (lead<1000ppm) In copper alloy
--	--------------	--	--	--	-----------------------------------	--	---

**EJ**

<b>XX</b> Number of contacts	<b>X</b> Pitch	<b>X</b> Screw&Clamp	<b>X</b> Color	<b>X</b> Pin type	<b>X</b>	<b>X</b>	<b>X</b>	<b>X</b>	<b>X</b>
End Stackable 01 1 contacts 02 2 contacts 03 3 contacts .. .. 06 06 contacts	D 19.0/.748"	0 "-/+ " Combination type W/Brass Machined Clamp 1 "- " Slot type W/Brass Machined Clamp	0 Black 5 Green (RAL 6018/T) 6 Blue 8 Grey (RAL 7035/D) C Green (RAL 6018/U)	1 Middle contact(double)+ side contact(double) W/O flange	0000 Standard (Steel screw plating Cr <sup>3</sup> ) Any special item by customer request, please contact sales department.	G ROHS compliant (lead<4%) In copper alloy	H ROHS compliant (lead<1000ppm) In copper alloy		

**EK**

<b>XX</b> Number of contacts	<b>X</b> Pitch	<b>X</b> Screw&Terminal body	<b>X</b> Color	<b>0</b>	<b>X</b>	<b>X</b>	<b>X</b>	<b>X</b>	<b>X</b>
End Stackable 02 2 contacts 03 3 contacts .. .. 24 24 contacts (pitch 5.08) 12 12 contacts (pitch 10.16)	2 5.08/.2" 3 10.16/.4"	0 "-/+ " Combination type W/Brass Machined Clamp 1 "- " Slot type W/Brass Machined Clamp	0 Black 5 Green(RAL 6018/T) 6 Blue 8 Grey(RAL 7035/D) C Green(RAL 6018/U)		0000 Standard (Steel screw plating Cr <sup>3</sup> ) Any special item by customer request, please contact sales department.	G ROHS compliant (lead<4%) In copper alloy	H ROHS compliant (lead<1000ppm) In copper alloy		

**EL**

<b>XX</b> Number of contacts	<b>X</b> Pitch	<b>X</b> Body type	<b>X</b> Color	<b>X</b> PCB mounting	<b>X</b>	<b>X</b>	<b>X</b>	<b>X</b>	<b>X</b>
Solid Block 02 2 contacts 03 3 contacts .. .. 24 24 contacts (pitch 3.5) 12 12 contacts (pitch 7.0)	1 3.5/.138"	1 Open 2 Close 5 With flange	THR type 0 Black  DIP type 0 Black 3 Orange 5 Green 8 Grey	THR type 0 Vertical (tail length: 1.5mm) 1 Right angle (tail length: 1.5mm)  DIP type 2 Vertical (tail length: 3.2mm) 3 Right angle (tail length: 3.2mm)	0000 Standard (Steel screw plating Cr <sup>3</sup> ) Any special item by customer request, please contact sales department.	G ROHS compliant (lead<4%) In copper alloy	H ROHS compliant (lead<1000ppm) In copper alloy		

**EM**

<b>XX</b> Number of contacts	<b>X</b> Pitch	<b>X</b> Screw&Clamp	<b>X</b> Color	<b>X</b> Body type	<b>X</b>	<b>X</b>	<b>X</b>	<b>X</b>	<b>X</b>
Solid Block 02 2 contacts 03 3 contacts .. .. 24 24 contacts (pitch 5.0&5.08) 16 16 contacts (pitch 7.5&7.62)	0 7.62/.30" 5 5.08/.20" 7 5.0/.197" A 7.5/.2953"	0 "-/+ " Combination type W/Brass Machined Clamp 1 "- " Slot type W/Brass Machined Clamp	0 Black 5 Green (RAL 6018/T) 6 Blue 8 Grey (RAL 7035/D) C Green (RAL 6018/U)	0 Without flange 2 With flange	0000 Standard (Steel screw plating Cr <sup>3</sup> ) Any special item by customer request, please contact sales department.	Y ROHS compliant (lead<4%) In copper alloy (low current)	G ROHS compliant (lead<4%) In copper alloy (high current)	H ROHS compliant (lead<1000ppm) In copper alloy	

**EN**

<b>XX</b> Number of contacts	<b>X</b> Pitch	<b>X</b> Screw&Clamp	<b>X</b> Color	<b>0</b>	<b>X</b>	<b>X</b>	<b>X</b>	<b>X</b>	<b>X</b>
Solid Block 02 2 contacts 03 3 contacts .. .. 12 12 contacts	0 12.5/.492"	4 "-/+ " Combination type W/Steel Stamping Clamp	0 Black 5 Green (RAL 6018/T) 6 Blue 8 Grey (RAL 7035/D)		0000 Standard (Steel screw plating Cr <sup>3</sup> ) Any special item by customer request, please contact sales department.	G ROHS compliant (lead<4%) In copper alloy			

**EO**

<b>XX</b> Number of contacts	<b>X</b> Pitch	<b>X</b> Screw&Clamp	<b>X</b> Color	<b>X</b> Body type	<b>X</b>	<b>X</b>	<b>X</b>	<b>X</b>	<b>X</b>
Solid Block 02 2 contacts 03 3 contacts ... 12 12 contacts (pitch 5.0) 06 6 contacts (pitch 10.0)	0 5.0/.197" 1 10.0/.394"	0 "-/+" Combination type W/Brass Machined Clamp 1 "-." Slot type W/Brass Machined Clamp	0 Black 5 Green (RAL 6018/T) 6 Blue 8 Grey (RAL 7035/D)	0 Two beam contact (Hole Dim 1.9mm) (with EP Φ1.0mm) 2 Six finger contact (Hole Dim 1.9mm) (with EX Φ1.3mm L=16.0mm)	0000 Standard (Steel screw plating Cr <sup>3+</sup> ) A000 High type Any special item by customer request, please contact sales department.	G ROHS compliant (lead<4%) In copper alloy	H ROHS compliant (lead<1000ppm) In copper alloy		

**EP**

<b>XX</b> Number of contacts	<b>X</b> Pitch	<b>X</b> Pin length	<b>X</b> Pin plating	<b>0</b>	<b>X</b>	<b>X</b>	<b>X</b>	<b>X</b>	<b>X</b>
Solid Block 02 2 contacts 03 3 contacts ... 24 24 contacts (pitch 5.0) 12 12 contacts (pitch 10.0)	0 5.0/.197" 1 10.0/.394"	0 13.75mm pin(Φ1.0*1.0)	0 Tin plated		0000 Standard (Steel screw plating Cr <sup>3+</sup> ) Any special item by customer request, please contact sales department.	G ROHS compliant (lead<4%) In copper alloy	H ROHS compliant (lead<1000ppm) In copper alloy		

**EQ**

<b>XX</b> Number of contacts	<b>X</b> Pitch	<b>X</b> Screw&Clamp	<b>X</b> Color	<b>X</b> Wire entry	<b>X</b>	<b>X</b>	<b>X</b>	<b>X</b>	<b>X</b>
Solid Block 02 2 contacts 03 3 contacts ... 24 24 contacts (pitch 5.0) 12 12 contacts (pitch 10.0)	0 5.0/.197" 1 10.0/.394"	0 "-/+" Combination type W/Brass Machined Clamp 1 "-." Slot type W/Brass Machined Clamp 4 "-/+" Combination type W/Steel Stamping Clamp 5 "-." Slot type W/Steel Stamping Clamp	0 Black 5 Green (RAL 6018/T) 6 Blue 8 Grey (RAL 7035/D)	0 90D wire inlet (Vertical) 1 180D wire inlet (Horizontal)	0000 Standard (Steel screw plating Cr <sup>3+</sup> ) Any special item by customer request, please contact sales department.	G ROHS compliant (lead<4%) In copper alloy	H ROHS compliant (lead<1000ppm) In copper alloy		

**ER**

<b>XX</b> Number of contacts	<b>X</b> Pitch	<b>X</b> Screw&Clamp	<b>X</b> Color	<b>X</b> Wire entry	<b>X</b>	<b>X</b>	<b>X</b>	<b>X</b>	<b>X</b>
End Stackable 02 2 contacts 03 3 contacts ... 24 24 contacts (pitch 3.5) 12 12 contacts (pitch 7.0)	0 3.5/.138" 1 7.0/.276"	0 "-/+" Combination type W/Brass Machined Clamp 1 "-." Slot type W/Brass Machined Clamp	0 Black 5 Green (RAL 6018/T) 6 Blue 8 Grey (RAL 7035/D)	0 180D wire inlet (Horizontal) 1 90D wire inlet (Vertical)	0000 Standard (Steel screw plating Cr <sup>3+</sup> ) Any special item by customer request, please contact sales department.	G ROHS compliant (lead<4%) In copper alloy	H ROHS compliant (lead<1000ppm) In copper alloy		

**ES**

<b>XX</b> Number of contacts	<b>X</b> Pitch	<b>X</b> Screw&Clamp	<b>X</b> Color	<b>0</b>	<b>X</b>	<b>X</b>	<b>X</b>	<b>X</b>	<b>X</b>
End Stackable 02 2 contacts 03 3 contacts ... 24 24 contacts (pitch 5.0) 12 12 contacts (pitch 10.0)	0 5.0/.197" 1 10.0/.394"	0 "-/+" Combination type W/Brass Machined Clamp 1 "-." Slot type W/Brass Machined Clamp	0 Black 5 Green (RAL 6018/T) 6 Blue 8 Grey (RAL 7035/D)		0000 Standard (Steel screw plating Cr <sup>3+</sup> ) Any special item by customer request, please contact sales department.	G ROHS compliant (lead<4%) In copper alloy	H ROHS compliant (lead<1000ppm) In copper alloy		

**ET**

<b>XX</b> Number of contacts	<b>X</b> Pitch	<b>X</b> Screw&Clamp	<b>X</b> Color	<b>X</b> Body type	<b>X</b>	<b>X</b>	<b>X</b>	<b>X</b>	<b>X</b>
Solid Block 02 2 contacts 03 3 contacts .. .. 16 16 contacts (pitch 7.62) 08 8 contacts (pitch 15.24)	0 7.62/.30" 1 15.24/.60"	0 "-/+ " Combination type W/Brass Machined Clamp 1 "- Slot type W/Brass Machined Clamp 2 "*" Combination type W/Brass Machined Clamp	0 Black 5 Green (RAL 6018/T) 6 Blue 8 Grey (RAL 7035/D) C Green (RAL 6018/U)	Used for VC series(300V 32A) 0 Without flange 2 With flange(W/O handle) 3 W/flange & W/handle (only 3p & 4p)  Used for KT series(600V 41A) A Without flange C With flange(W/O handle) D W/flange & W/handle (only 3p & 4p)	0000 Standard (Steel screw plating Cr <sup>3+</sup> ) Any special item by customer request, please contact sales department.	G ROHS compliant (lead<4%) In copper alloy  H ROHS compliant (lead<1000ppm) In copper alloy			

**EU**

<b>XX</b> Number of contacts	<b>X</b> Pitch	<b>0</b>	<b>X</b> Color	<b>X</b> Direction of pin	<b>X</b>	<b>X</b>	<b>X</b>	<b>X</b>	<b>X</b>
Solid Block 02 2 contacts (only pitch 5.0) 03 3 contacts 04 4 contacts 05 5 contacts (only pitch 3.5)	1 3.5/.138" 7 5.0/.197"		0 Black 5 Green (RAL 6018/T) 6 Blue 8 Grey (RAL 7035/D) C Green (RAL 6018/U)	0 Right 1 Left	0000 Standard  Any special item by customer request, please contact sales department.	G ROHS compliant (lead<4%) In copper alloy  H ROHS compliant (lead<1000ppm) In copper alloy			

**EV**

<b>XX</b> Number of contacts	<b>X</b> Pitch	<b>X</b> Screw&Clamp	<b>X</b> Color	<b>X</b> Body type	<b>X</b>	<b>X</b>	<b>X</b>	<b>X</b>	<b>X</b>
Solid Block 02 2 contacts 03 3 contacts .. .. 12 12 contacts (pitch 10.16) 06 6 contacts (pitch 20.32)	6 10.16/.40" 7 20.32/.80"	0 "-/+ " Combination type W/Brass Machined Clamp 1 "- Slot type W/Brass Machined Clamp	0 Black 5 Green (RAL 6018/T) 6 Blue 8 Grey (RAL 7035/D) C Green (RAL 6018/U)	0 W/O flange 1 With flange (without handle) 2 With flange (with handle) (only 3p & 4p)	0000 Standard (Steel screw plating Cr <sup>3+</sup> ) Any special item by customer request, please contact sales department.	G ROHS compliant (lead<4%) In copper alloy  H ROHS compliant (lead<1000ppm) In copper alloy			

**EW**

<b>XX</b> Number of contacts	<b>X</b> Pitch	<b>X</b> Body type	<b>X</b> Color	<b>X</b> Tail type	<b>X</b>	<b>X</b>	<b>X</b>	<b>X</b>	<b>X</b>
Solid Block 02 2 contacts 03 3 contacts .. .. 12 12 contacts (pitch 10.16) 06 6 contacts (pitch 20.32)	6 10.16/.40" 7 20.32/.80"	1 Close 2 With flange	0 Black 5 Green (RAL 6018/T) 6 Blue 8 Grey (RAL 7035/D) C Green (RAL 6018/U)	0 Vertical 1 Right angle (PCB down) 2 Right angle (PCB up)	0000 Standard  Any special item by customer request, please contact sales department.	G ROHS compliant (lead<4%) In copper alloy  H ROHS compliant (lead<1000ppm) In copper alloy			

**EX**

<b>XX</b> Number of contacts	<b>X</b> Pitch	<b>X</b> Pin plating	<b>X</b> Color	<b>X</b> Pin length	<b>X</b>	<b>X</b>	<b>X</b>	<b>X</b>	<b>X</b>
Solid Block 02 2 contacts 03 3 contacts .. .. 24 24 contacts (pitch 5.0) 12 12 contacts (pitch 10.0)	0 5.0/.197" 1 10.0/.394"	0 Tin plating 1 G/F plating	0 Black 2 Red (RAL 3001/D) 5 Green (RAL 6018/T) 8 Grey (RAL 7035/D)	0 12.9mm pin(for TX series) (up Φ1.3, down Φ1.0) 1 16.0mm pin(for EO series) (up Φ1.3, down Φ1.0) 2 16.0mm pin(for EO series) (up Φ1.4, down Φ1.0)	0000 Standard A000 Match EO high type Any special item by customer request, please contact sales department.	G ROHS compliant (lead<4%) In copper alloy  H ROHS compliant (lead<1000ppm) In copper alloy			

**EY**

<b>XX</b> Number of contacts	<b>X</b> Pitch	<b>X</b> Screw&Clamp	<b>X</b> Color	<b>X</b> Body type	<b>X</b>	<b>X</b>	<b>X</b>	<b>X</b>	<b>X</b>
Solid Block 02 2 contacts 03 3 contacts ... 24 24 contacts (pitch 5.08) 12 12 contacts (pitch 10.16)	5 5.08/.20" 6 10.16/.40"	0 "-/+" Combination type W/Brass Machined Clamp 1 "-." Slot type W/Brass Machined Clamp	0 Black 5 Green (RAL 6018/T) 6 Blue 8 Grey (RAL 7035/D) C Green (RAL 6018/U)	A Hook on entry side B Hook on back side	0000 Standard (Steel screw plating Cr <sup>3+</sup> ) Any special item by customer request, please contact sales department.	G ROHS compliant (lead<4%) In copper alloy	H ROHS compliant (lead<1000ppm) In copper alloy		

**EZ**

<b>XX</b> Number of contacts	<b>X</b> Pitch	<b>X</b> Screw&Clamp	<b>X</b> Color	<b>X</b> Body type	<b>X</b>	<b>X</b>	<b>X</b>	<b>X</b>	<b>X</b>
Solid Block 02 2 contacts 03 3 contacts ... 24 24 contacts (pitch 5.0&5.08) 12 12 contacts (pitch 10.0&10.16)	7 5.0/.197" 5 5.08/.20" 8 10.0/.394" 6 10.16/.40"	0 "-/+" Combination type W/Brass Machined Clamp 1 "-." Slot type W/Brass Machined Clamp	0 Black 5 Green (RAL 6018/T) 6 Blue 8 Grey (RAL 7035/D) C Green (RAL 6018/U)	0 W/O flange 2 With flange	0000 Standard (Steel screw plating Cr <sup>3+</sup> ) Any special item by customer request, please contact sales department.	G ROHS compliant (lead<4%) In copper alloy	H ROHS compliant (lead<1000ppm) In copper alloy		

**FW**  
(5.0)

<b>XX</b> Number of contacts	<b>X</b> Pitch	<b>X</b> Pin length	<b>X</b> Plated	<b>X</b> Package	<b>X</b>	<b>X</b>	<b>X</b>	<b>X</b>	<b>X</b>
Solid Block 02 2 contacts 03 3 contacts ... 12 12 contacts 06 6 contacts (pitch 10.0)	0 5.0/.197" 1 10.0/.394"	0 10.15mm & 16.3mm 1 10.4mm 2 15.5mm 3 14.2mm 4 16.0mm 5 13.0mm	0 Tin 1 No plated 2 G/F	0 T&R package 1 T/B package	0000 Standard Any special item by customer request, please contact sales department.	G ROHS compliant (lead<4%) In copper alloy	H ROHS compliant (lead<1000ppm) In copper alloy		

**H2**

<b>XX</b> Number of contacts	<b>X</b> Pitch	<b>0</b>	<b>X</b> Color	<b>0</b>	<b>X</b>	<b>X</b>	<b>X</b>	<b>X</b>	<b>X</b>
End Stackable 01 1 contacts 02 2 contacts 03 3 contacts ... 16 16 contacts (pitch 7.5) 12 12 contacts (pitch 10.0)	0 7.5/.295" 1 10.0/.394"		0 Black 2 Red (RAL 3001/D) 5 Green (RAL 6018/T) 8 Grey (RAL 7004/P) C Multiple colors		0000 Standard Any special item by customer request, please contact sales department.	G ROHS compliant (lead<4%) In copper alloy	H ROHS compliant (lead<1000ppm) In copper alloy		

**H3**

<b>XX</b> Number of contacts	<b>X</b> Pitch	<b>0</b>	<b>X</b> Color	<b>0</b>	<b>X</b>	<b>X</b>	<b>X</b>	<b>X</b>	<b>X</b>
End Stackable 01 1 contacts 02 2 contacts 03 3 contacts ... 24 24 contacts (pitch 5.0) 16 16 contacts (pitch 7.5) 12 12 contacts (pitch 10.0)	0 5.0/.197" 1 7.5/.295" 2 10.0/.394"		0 Black 2 Red (RAL 3001/D) 5 Green (RAL 6018/T) 8 Grey (RAL 7004/P) C Multiple colors		0000 Standard Any special item by customer request, please contact sales department.	G ROHS compliant (lead<4%) In copper alloy	H ROHS compliant (lead<1000ppm) In copper alloy		

**H4**

<b>XX</b> Number of contacts	<b>X</b> Pitch	<b>0</b>	<b>X</b> Color	<b>X</b> Body type	<b>X</b>	<b>X</b>	<b>X</b>	<b>X</b>	<b>X</b>
---------------------------------	-------------------	----------	-------------------	-----------------------	----------	----------	----------	----------	----------

Solid Block  
02 2 contacts  
03 3 contacts  
.. ..  
24 24 contacts

7 5.00/.197"  
5 5.08/.20"

0 Black  
5 Green (RAL 6018/T)  
6 Blue  
8 Grey (RAL 7035/D)

A W/O flange  
Hook on entry side  
B W/O flange  
Hook on back side  
C With flange  
Hook on entry side  
D With flange  
Hook on back side

**0000 Standard**  
  
Any special item by customer request, please contact sales department.

G ROHS compliant (lead<4%)  
In copper alloy  
  
H ROHS compliant (lead<1000ppm)  
In copper alloy

**H5**

<b>XX</b> Number of contacts	<b>X</b> Pitch	<b>0</b>	<b>X</b> Color	<b>X</b> Body type	<b>X</b>	<b>X</b>	<b>X</b>	<b>X</b>	<b>X</b>
---------------------------------	-------------------	----------	-------------------	-----------------------	----------	----------	----------	----------	----------

Solid Block  
02 2 contacts  
03 3 contacts  
.. ..  
24 24 contacts (pitch 3.5&3.81&5.0&5.08)  
16 16 contacts (pitch 7.5&7.62)

1 3.5/.138"  
3 3.81/.15"  
7 5.0/.197"  
5 5.08/.20"  
0 7.62/.30"  
A 7.5/.295"

0 Black  
5 Green (RAL 6018/T)  
6 Blue  
8 Grey (RAL 7035/D)

0 W/O flange  
1 Flange with screw  
2 Flange with nut

**0000 Standard**  
  
Any special item by customer request, please contact sales department.

G ROHS compliant (lead<4%)  
In copper alloy  
  
H ROHS compliant (lead<1000ppm)  
In copper alloy

**H6**

<b>XX</b> Number of contacts	<b>X</b> Pitch	<b>0</b>	<b>X</b> Color	<b>0</b>	<b>X</b>	<b>X</b>	<b>X</b>	<b>X</b>	<b>X</b>
---------------------------------	-------------------	----------	-------------------	----------	----------	----------	----------	----------	----------

End Stackable  
01 1 contacts  
02 2 contacts  
03 3 contacts  
.. ..  
24 24 contacts (pitch 5.0)  
16 16 contacts (pitch 7.5)  
12 12 contacts (pitch 10.0)

0 5.0/.197"  
1 7.5/.295"  
2 10.0/.393"

0 Black  
5 Green (RAL 6018/T)  
8 Grey (RAL 7004/P)  
C Multiple colors

**0000 Round hole**  
**1000 Square hole**  
  
Any special item by customer request, please contact sales department.

G ROHS compliant (lead<4%)  
In copper alloy  
  
H ROHS compliant (lead<1000ppm)  
In copper alloy

**H7**

<b>XX</b> Number of contacts	<b>X</b> Pitch	<b>0</b>	<b>X</b> Color	<b>X</b> Foot print	<b>X</b>	<b>X</b>	<b>X</b>	<b>X</b>	<b>X</b>
---------------------------------	-------------------	----------	-------------------	------------------------	----------	----------	----------	----------	----------

End Stackable  
01 1 contacts  
02 2 contacts  
03 3 contacts  
.. ..  
24 24 contacts (pitch 5.0)  
16 16 contacts (pitch 7.5)

0 5.0/.197"  
1 7.5/.295"

0 Black  
5 Green (RAL 6018/T)  
8 Grey (RAL 7004/P)  
C Multiple colors

0 Double row the 1st pole with center contact  
1 Side single row  
2 Center single row  
3 Double row the 1st pole with side contact

**0000 Standard**  
  
Any special item by customer request, please contact sales department.

G ROHS compliant (lead<4%)  
In copper alloy  
  
H ROHS compliant (lead<1000ppm)  
In copper alloy

**H8**

<b>XX</b> Number of contacts	<b>X</b> Pitch	<b>0</b>	<b>X</b> Color	<b>X</b> Body type	<b>X</b>	<b>X</b>	<b>X</b>	<b>X</b>	<b>X</b>
---------------------------------	-------------------	----------	-------------------	-----------------------	----------	----------	----------	----------	----------

End Stackable  
01 1 contacts  
02 2 contacts  
03 3 contacts  
.. ..  
12 12 contacts (pitch 10.0)  
08 8 contacts (pitch 15.0&20.0)

0 10.0/.393"  
1 15.0/.59"  
2 20.0/.787"

0 Black  
5 Green (RAL 6018/T)  
6 Blue (RAL 5015/A)  
8 Grey (RAL 7004/P)

0 W/O flange  
1 With flange

**0000 Standard**  
  
Any special item by customer request, please contact sales department.

G ROHS compliant (lead<4%)  
In copper alloy  
  
H ROHS compliant (lead<1000ppm)  
In copper alloy

**H9**

<b>XX</b> Number of contacts	<b>X</b> Pitch	<b>0</b>	<b>X</b> Color	<b>0</b>	<b>X</b>	<b>X</b>	<b>X</b>	<b>X</b>	<b>X</b>
---------------------------------	-------------------	----------	-------------------	----------	----------	----------	----------	----------	----------

End Stackable

01 1 contacts

02 2 contacts

03 3 contacts

... ..

24 24 contacts

5 5.08/.20"

0 Black  
3 Orange (RAL 2011/P)  
5 Green (RAL 6018/T)  
8 Grey (RAL 7004/P)  
C Multiple colors

0000 Standard

Any special item by customer request, please contact sales department.

G ROHS compliant (lead<4%)  
In copper alloy

H ROHS compliant (lead<1000ppm)  
In copper alloy

**HA**

<b>XX</b> Number of contacts	<b>X</b> Pitch	<b>X</b> Insulator	<b>X</b> Color	<b>0</b>	<b>X</b>	<b>X</b>	<b>X</b>	<b>X</b>	<b>X</b>
---------------------------------	-------------------	-----------------------	-------------------	----------	----------	----------	----------	----------	----------

End Stackable

01 1 contacts

02 2 contacts

03 3 contacts

... ..

24 24 contacts (pitch 2.54&3.81&5.0&5.08)

16 16 contacts (pitch 7.5&7.62)

12 12 contacts (pitch 10.0&10.16)

0 5.08/.20"

2 7.62/.30"

3 5.0/.197"

4 10.0/.394"

5 2.54/.10"

6 7.5/.295"

7 3.81/.15"

0 Vertical (90D wire inlet)

1 Horizontal (180D wire inlet)

0 Black  
2 Red  
5 Green (RAL 6018/T)  
8 Grey (RAL 7004/P)  
C Multiple colors

0000 Standard

Any special item by customer request, please contact sales department.

G ROHS compliant (lead<4%)  
In copper alloy

H ROHS compliant (lead<1000ppm)  
In copper alloy

**HB**

<b>XX</b> Number of contacts	<b>X</b> Pitch	<b>X</b> Body type	<b>X</b> Color	<b>X</b> Lever	<b>X</b>	<b>X</b>	<b>X</b>	<b>X</b>	<b>X</b>
---------------------------------	-------------------	-----------------------	-------------------	-------------------	----------	----------	----------	----------	----------

End Stackable

01 1 contacts

02 2 contacts

03 3 contacts

... ..

24 24 contacts (pitch 3.81&3.96&5.0)

16 16 contacts (pitch 7.5)

12 12 contacts (pitch 10.0)

0 5.0/.197"

1 10.0/.394"

2 7.5/.295"

3 3.81/.15"

4 3.96/.156"

1 Single wire

2 Double wire

0 Black  
2 Red (RAL 3001/D)  
5 Green (RAL 6018/T)  
8 Grey (RAL 7004/P)

0 With lever

1 Without lever (Only single wire)

0000 Standard

Any special item by customer request, please contact sales department.

G ROHS compliant (lead<4%)  
In copper alloy

H ROHS compliant (lead<1000ppm)  
In copper alloy

**HC**

<b>XX</b> Number of contacts	<b>X</b> Pitch	<b>X</b> Lever	<b>X</b> Color	<b>X</b> Foot print	<b>X</b>	<b>X</b>	<b>X</b>	<b>X</b>	<b>X</b>
---------------------------------	-------------------	-------------------	-------------------	------------------------	----------	----------	----------	----------	----------

End Stackable

01 1 contacts

02 2 contacts

03 3 contacts

... ..

24 24 contacts (pitch 2.5&3.5)

12 12 contacts (pitch 7.0)

0 3.5/.138"

1 7.0/.276"

B 2.5/.098"

0 Standard

2 High profile (only pitch 2.5)

2 Red (RAL 3001/D)

3 Orange (RAL 2011/P)

5 Green (RAL 6018/T)

8 Grey (RAL 7004/P)

C Multiple colors

0 Double row center contact link together with end cover

1 Side single row

2 Center single row

3 Double row side contact link together with end cover

0000 Standard

Any special item by customer request, please contact sales department.

G ROHS compliant (lead<4%)  
In copper alloy

H ROHS compliant (lead<1000ppm)  
In copper alloy

**HD**

<b>XX</b> Number of contacts	<b>X</b> Pitch	<b>0</b>	<b>X</b> Color	<b>X</b> Foot print	<b>X</b>	<b>X</b>	<b>X</b>	<b>X</b>	<b>X</b>
---------------------------------	-------------------	----------	-------------------	------------------------	----------	----------	----------	----------	----------

Solid Block

02 2 contacts

03 3 contacts

... ..

24 24 contacts

0 5.08/.20"

8 Grey body(RAL 7004/P)  
Orange lever(RAL 2011/P)

0 Double row

0000 Standard

Any special item by customer request, please contact sales department.

G ROHS compliant (lead<4%)  
In copper alloy

H ROHS compliant (lead<1000ppm)  
In copper alloy

**HE**

<b>XX</b> Number of contacts	<b>X</b> Pitch	<b>0</b>	<b>X</b> Color	<b>X</b> Lever	<b>X</b>	<b>X</b>	<b>X</b>	<b>X</b>	<b>X</b>
---------------------------------	-------------------	----------	-------------------	-------------------	----------	----------	----------	----------	----------

End Stackable

01 1 contacts

02 2 contacts

03 3 contacts

.. ..

12 12 contacts (pitch 2.5&2.54)

08 8 contacts (pitch 5.0&5.08)

4 2.5/.098"

5 2.54/.10"

0 5.0/.197"

2 5.08/.20"

0 Black

3 Orange(RAL 2011/P) (pitch 2.5/2.54)

4 Orange(RAL 2011/P) (pitch 5.0/5.08)

5 Green(RAL 6018/T)

6 Blue(RAL 5015/A)

8 Grey(RAL 7004/P)

0 With lever

1 Without lever

**0000 Standard**

Any special item by customer request, please contact sales department.

G ROHS compliant (lead<4%) In copper alloy

H ROHS compliant (lead<1000ppm) In copper alloy

**HF**

<b>XX</b> Number of contacts	<b>X</b> Pitch	<b>0</b>	<b>X</b> Color	<b>X</b> Body type	<b>X</b>	<b>X</b>	<b>X</b>	<b>X</b>	<b>X</b>
---------------------------------	-------------------	----------	-------------------	-----------------------	----------	----------	----------	----------	----------

02 2 contacts

03 3 contacts

.. ..

24 24 contacts

7 5.0/.197"

8 10.0/.394"

8 Grey (RAL 7004/P)

9 Orange (RAL 2011/P)

0 Low profile body (only stackable type)

1 High profile body (only solid block type)

**0000 Solid block**

**P000 Stackable**

Any special item by customer request, please contact sales department.

G ROHS compliant (lead<4%) In copper alloy

H ROHS compliant (lead<1000ppm) In copper alloy

**HG**

<b>XX</b> Number of contacts	<b>X</b> Pitch	<b>0</b>	<b>X</b> Color	<b>0</b>	<b>X</b>	<b>X</b>	<b>X</b>	<b>X</b>	<b>X</b>
---------------------------------	-------------------	----------	-------------------	----------	----------	----------	----------	----------	----------

End Stackable

01 1 contacts

02 2 contacts

03 3 contacts

.. ..

24 24 contacts (pitch 5.0&5.08)

16 16 contacts (pitch 7.5&7.62)

12 12 contacts (pitch 10.0&10.16)

0 5.0/.197"

1 10.0/.394"

2 7.5/.295"

3 5.08/.20"

4 10.16/.40"

5 7.62/.30"

6 12.7/.50"

0 Black

2 Red (RAL 3001/D)

5 Green (RAL 6018/T)

8 Grey (RAL 7004/P)

C Multiple colors

**0000 Standard**

Any special item by customer request, please contact sales department.

G ROHS compliant (lead<4%) In copper alloy

H ROHS compliant (lead<1000ppm) In copper alloy

**HH**

<b>XX</b> Number of contacts	<b>X</b> Pitch	<b>0</b>	<b>X</b> Color	<b>0</b>	<b>X</b>	<b>X</b>	<b>X</b>	<b>X</b>	<b>X</b>
---------------------------------	-------------------	----------	-------------------	----------	----------	----------	----------	----------	----------

End Stackable

01 1 contacts

02 2 contacts

03 3 contacts

.. ..

24 24 contacts

0 5.00/.197"

0 Black

2 Red (RAL 3001/D)

5 Green (RAL 6018/T)

8 Grey (RAL 7004/P)

C Multiple colors

**0000 Standard**

Any special item by customer request, please contact sales department.

G ROHS compliant (lead<4%) In copper alloy

H ROHS compliant (lead<1000ppm) In copper alloy

**HI**

<b>XX</b> Number of contacts	<b>X</b> Pitch	<b>X</b> Body type	<b>X</b> Color	<b>X</b> Body type	<b>X</b>	<b>X</b>	<b>X</b>	<b>X</b>	<b>X</b>
---------------------------------	-------------------	-----------------------	-------------------	-----------------------	----------	----------	----------	----------	----------

End Stackable

01 1 contacts

02 2 contacts

03 3 contacts

.. ..

24 24 contacts (pitch 5.0)

16 16 contacts (pitch 7.5&7.62)

0 5.0/.197"

2 7.5/.295"

3 7.62/.30"

0 Hook+pillar

1 Holder+pillar (100%protected against mismatching)

0 Black

5 Green (RAL 6018/T)

6 Blue

8 Grey (RAL 7035/D)

0 W/O flange

2 With flange

3 With latch

**0000 Standard**

Any special item by customer request, please contact sales department.

G ROHS compliant (lead<4%) In copper alloy

H ROHS compliant (lead<1000ppm) In copper alloy

**HL**

<b>XX</b> Number of contacts	<b>X</b> Pitch	<b>0</b>	<b>X</b> Color	<b>0</b>	<b>X</b>	<b>X</b>	<b>X</b>	<b>X</b>	<b>X</b>
---------------------------------	-------------------	----------	-------------------	----------	----------	----------	----------	----------	----------

End Stackable

01 1 contacts

02 2 contacts

03 3 contacts

.. ..

12 12 contacts

0 3.5/.138"

9 White (RAL 1102)

0000 Standard

Any special item by customer request, please contact sales department.

G ROHS compliant (lead<4%) In copper alloy

H ROHS compliant (lead<1000ppm) In copper alloy

**HM**

<b>XX</b> Number of contacts	<b>X</b> Pitch	<b>0</b>	<b>X</b> Color	<b>X</b> Contact type	<b>X</b>	<b>X</b>	<b>X</b>	<b>X</b>	<b>X</b>
---------------------------------	-------------------	----------	-------------------	--------------------------	----------	----------	----------	----------	----------

End Stackable

01 1 contacts

02 2 contacts

03 3 contacts

.. ..

24 24 contacts (pitch 5.0&5.08)

16 16 contacts (pitch 7.5&7.62)

12 12 contacts (pitch 10.0&10.16)

3 3.81/.15"

4 7.62/.30"

5 5.08/.20"

6 10.16/.40"

7 5.0/.197"

8 10.0/.394"

9 7.5/.295"

0 Black

5 Green(RAL 6018/T)

6 Blue(RAL 5015/A)

8 Grey(RAL 7004/P)

0 Dip solder

1 Press-fit

0000 Standard

Any special item by customer request, please contact sales department.

G ROHS compliant (lead<4%) In copper alloy

H ROHS compliant (lead<1000ppm) In copper alloy

**HN**

<b>XX</b> Number of contacts	<b>X</b> Pitch	<b>0</b>	<b>X</b> Color	<b>X</b> Body type	<b>X</b>	<b>X</b>	<b>X</b>	<b>X</b>	<b>X</b>
---------------------------------	-------------------	----------	-------------------	-----------------------	----------	----------	----------	----------	----------

Solid Block

02 2 contacts

03 3 contacts

.. ..

24 24 contacts

1 3.5/.138"

5 5.08/.20"

0 Black

5 Green(RAL 6018/T)

6 Blue

8 Grey(RAL 7035/D)

0 Without flange

2 With flange

0000 Standard

Any special item by customer request, please contact sales department.

G ROHS compliant (lead<4%) In copper alloy

H ROHS compliant (lead<1000ppm) In copper alloy

**HP**

<b>XX</b> Number of contacts	<b>X</b> Pitch	<b>0</b>	<b>X</b> Color	<b>X</b> Body type	<b>X</b>	<b>X</b>	<b>X</b>	<b>X</b>	<b>X</b>
---------------------------------	-------------------	----------	-------------------	-----------------------	----------	----------	----------	----------	----------

Solid Block

02 2 contacts

03 3 contacts

.. ..

24 24 contacts

3 3.81/.15"

5 5.08/.20"

0 Black

5 Green(RAL 6018/T)

6 Blue

8 Grey(RAL 7035/D)

0 Without flange

2 With flange

0000 Standard

Any special item by customer request, please contact sales department.

G ROHS compliant (lead<4%) In copper alloy

H ROHS compliant (lead<1000ppm) In copper alloy

**HQ**

<b>XX</b> Number of contacts	<b>X</b> Pitch	<b>0</b>	<b>X</b> Color	<b>X</b> Contact type	<b>X</b>	<b>X</b>	<b>X</b>	<b>X</b>	<b>X</b>
---------------------------------	-------------------	----------	-------------------	--------------------------	----------	----------	----------	----------	----------

End Stackable

02 2\*1 contacts

04 2\*2 contacts

06 2\*3 contacts

.. ..

48 2\*24 contacts (pitch 5.08)

32 2\*16 contacts (pitch 7.62)

24 2\*12 contacts (pitch 10.16)

3 5.08/.20"

5 7.62/.30"

4 10.16/.40"

0 Black

3 Orange (RAL 2011/P)

5 Green (RAL 6018/T)

8 Grey (RAL 7004/P)

C Multiple colors

0 Solder pin in line

1 Solder pins staggered by half pin spacing

0000 Standard

Any special item by customer request, please contact sales department.

G ROHS compliant (lead<4%) In copper alloy

H ROHS compliant (lead<1000ppm) In copper alloy

**HR**

<b>XX</b> Number of contacts	<b>X</b> Pitch	<b>0</b>	<b>X</b> Color	<b>X</b> Contact type	<b>X</b>	<b>X</b>	<b>X</b>	<b>X</b>	<b>X</b>
---------------------------------	-------------------	----------	-------------------	--------------------------	----------	----------	----------	----------	----------

End Stackable 03 3*1 contacts 06 3*2 contacts 09 3*3 contacts ... 72 3*24 contacts (pitch 5.08) 48 3*16 contacts (pitch 7.62) 36 3*12 contacts (pitch 10.16)	3 5.08/.20" 5 7.62/.30" 4 10.16/.40"	0 Black 3 Orange (RAL 2011/P) 5 Green (RAL 6018/T) 8 Grey (RAL 7004/P) C Multiple colors	0 Solder pin in line 1 Solder pins staggered by half pin spacing	0000 Standard  Any special item by customer request, please contact sales department.	G ROHS compliant (lead<4%) In copper alloy  H ROHS compliant (lead<1000ppm) In copper alloy
---	--	--	---	---	---

**HS**

<b>XX</b> Number of contacts	<b>X</b> Pitch	<b>0</b>	<b>X</b> Color	<b>X</b> Body type	<b>X</b>	<b>X</b>	<b>X</b>	<b>X</b>	<b>X</b>
---------------------------------	-------------------	----------	-------------------	-----------------------	----------	----------	----------	----------	----------

End Stackable 04 4*1 contacts 08 4*2 contacts 12 4*3 contacts ... 96 4*24 contacts (pitch 5.0&5.08) 64 4*16 contacts (pitch 7.5&7.62) 48 4*12 contacts (pitch 10.0&10.16)	0 5.0/.197" 1 7.5/.295" 2 10.0/.394" 3 5.08/.20" 4 10.16/.40" 5 7.62/.30"	0 Black 3 Orange (RAL 2011/P) 5 Green (RAL 6018/T) 8 Grey (RAL 7004/P) C Multiple colors	0 Solder pin in line 1 Solder pins staggered by half pin spacing	0000 Standard  Any special item by customer request, please contact sales department.	G ROHS compliant (lead<4%) In copper alloy  H ROHS compliant (lead<1000ppm) In copper alloy
--	--	--	---	---	---

**HT**

<b>XX</b> Number of contacts	<b>X</b> Pitch	<b>0</b>	<b>X</b> Color	<b>0</b>	<b>X</b>	<b>X</b>	<b>X</b>	<b>X</b>	<b>X</b>
---------------------------------	-------------------	----------	-------------------	----------	----------	----------	----------	----------	----------

End Stackable 01 1 contacts 02 2 contacts 03 3 contacts ... 24 24 contacts (pitch 5.0&5.08) 16 16 contacts (pitch 7.5&7.62) 12 12 contacts (pitch 10.0&10.16)	0 5.0/.197" 1 10.0/.394" 2 7.5/.295" 3 5.08/.20" 4 10.16/.40" 5 7.62/.30"	0 Black 2 Red (RAL 3001/D) 5 Green (RAL 6018/T) 8 Grey (RAL 7004/P) C Multiple colors	0000 Standard  Any special item by customer request, please contact sales department.	G ROHS compliant (lead<4%) In copper alloy  H ROHS compliant (lead<1000ppm) In copper alloy
--	--	---	---	---

**HV**

<b>XX</b> Number of contacts	<b>X</b> Pitch	<b>0</b>	<b>X</b> Color	<b>0</b>	<b>X</b>	<b>X</b>	<b>X</b>	<b>X</b>	<b>X</b>
---------------------------------	-------------------	----------	-------------------	----------	----------	----------	----------	----------	----------

Solid Block 02 2 contacts 03 3 contacts ... 24 24 contacts (pitch 3.81) 12 12 contacts (pitch 7.62)	3 3.81/.15" 4 7.62/.30"	8 Grey (RAL 7004/P) 9 Orange (RAL 2011/P)	0000 Standard  Any special item by customer request, please contact sales department.	G ROHS compliant (lead<4%) In copper alloy  H ROHS compliant (lead<1000ppm) In copper alloy
--	----------------------------	--	---	---

**HW**

<b>XX</b> Number of contacts	<b>X</b> Pitch	<b>0</b>	<b>X</b> Color	<b>X</b> Body type	<b>X</b>	<b>X</b>	<b>X</b>	<b>X</b>	<b>X</b>
---------------------------------	-------------------	----------	-------------------	-----------------------	----------	----------	----------	----------	----------

Solid Block 02 2 contacts 03 3 contacts ... 24 24 contacts (pitch 2.5&3.5&3.81) 16 16 contacts (pitch 7.5&7.62)	B 2.5/.098" 1 3.5/.138" 3 3.81/.15" A 7.5/.295" 0 7.62/.30"	0 Black 5 Green(RAL 6018/T) 6 Blue 8 Grey(RAL 7035/D)	0 W/O flange 2 With flange (Only pitch 3.5/3.81/7.5/7.62)	0000 Standard  Any special item by customer request, please contact sales department.	G ROHS compliant (lead<4%) In copper alloy  H ROHS compliant (lead<1000ppm) In copper alloy
--	---	--	--	---	---

**HW**      **XX**      **X**      **0**      **X**      **X**      **X** **X** **X** **X** **X**

Number of contacts      Pitch      Color      Body type

Solid Block 02 2 contacts 03 3 contacts ... 24 24 contacts	5 5.08/.20" 7 5.0/.197"	0 Black 5 Green (RAL 6018/T) 6 Blue 8 Grey (RAL 7035/D)	0 W/O flange Contact on down side 1 W/O flange Contact on up side 2 With flange Contact on down side 3 With flange Contact on up side 4 W/O flange Contact in the middle(only pitch 5.08) 5 With flange Contact in the middle(only pitch 5.08)	0000 Standard  Any special item by customer request, please contact sales department.	G ROHS compliant (lead<4%) In copper alloy  H ROHS compliant (lead<1000ppm) In copper alloy
--	----------------------------	--	---	---	---

**HW**      **XX**      **X**      **0**      **X**      **0**      **F** **X** **X** **X** **X**

Number of contacts      Pitch      Color

Solid Block 02 2 contacts 03 3 contacts ... 24 24 contacts	5 5.08/.20"	0 Black 5 Green (RAL 6018/T) 6 Blue 8 Grey (RAL 7035/D)	F000 Standard for hook on back side  Any special item by customer request, please contact sales department.	G ROHS compliant (lead<4%) In copper alloy
--	-------------	--	---	---

**HX**      **XX**      **X**      **X**      **X**      **X**      **X** **X** **X** **X** **X**

Number of contacts      Pitch      Insulator      Color      Body type

End Stackable 01 1 contacts 02 2 contacts 03 3 contacts ... 24 24 contacts	0 5.0/.197"  2 3.5/.138"	0 Vertical(90D wire inlet) 1 Horizontal(180D wire inlet)  0 Vertical(90D wire inlet) -Interlace(A type)(only pitch 3.5mm) 1 Vertical(Single contact) (90D wire inlet)(B type)(only pitch 3.5mm) 2 Horizontal(180D wire inlet) -Interlace(A type)(only pitch 3.5mm) 3 Horizontal(180D wire inlet) (B type)(Double contact)(only pitch 3.5mm) 4 Horizontal(90D wire inlet) (B type)(Double contact)(only pitch 3.5mm)	0 Black 2 Red (RAL 3001/D) 5 Green (RAL 6018/T) 8 Grey (RAL 7004/P) 9 White (RAL 1002) C Multiple colors	0 Bevel angle (only pitch 5.0) 1 Right angle	0000 Standard  Any special item by customer request, please contact sales department.	G ROHS compliant (lead<4%) In copper alloy  H ROHS compliant (lead<1000ppm) In copper alloy
---	--------------------------------	---	---	---	---	---

**HY**      **XX**      **X**      **0**      **X**      **0**      **X** **X** **X** **X** **X**

Number of contacts      Pitch      Color

End Stackable 02 2 contacts 03 3 contacts ... 24 24 contacts	0 5.0/.197"	8 Grey(RAL 7004/P) body +White lever	0000 Standard  Any special item by customer request, please contact sales department.	G ROHS compliant (lead<4%) In copper alloy  H ROHS compliant (lead<1000ppm) In copper alloy
--	-------------	---	---	---

**K3**      **XX**      **X**      **X**      **X**      **X**      **X** **X** **X** **X** **X**

Number of contacts      Pitch      Body type      Color      PCB mounting

Solid Block 06 3*2 contacts 09 3*3 contacts ... 36 3*12 contacts ... 72 3*24 contacts (pitch 3.5) 36 3*12 contacts (pitch 7.0)	1 3.5/.138" 2 7.0/.275"	1 Close 2 With flange 3 With latch holder	THR type 0 Black  DIP type 0 Black 5 Green(RAL 6018/T) 6 Blue 8 Grey(RAL 7035/D) C Green(RAL 6018/U)	0 Vertical 1 Right angle	0000 THR type A000 DIP type  Any special item by customer request, please contact sales department.	G ROHS compliant (lead<4%) In copper alloy  H ROHS compliant (lead<1000ppm) In copper alloy
---	----------------------------	---	--	-----------------------------	--	---

**K4**

<b>XX</b> Number of contacts	<b>X</b> Pitch	<b>X</b> Screw&Clamp	<b>X</b> Color	<b>X</b> Body type	<b>X</b>	<b>X</b>	<b>X</b>	<b>X</b>	<b>X</b>
Solid Block 04 4 contacts .. .. 24 24 contacts	5 5.08/.20"	2 "-/+"Combination type W/Zinc Alloy Clamp 3 "-Slot type W/Zinc Alloy Clamp	0 Black 5 Green (RAL 6018/T) 6 Blue 8 Grey (RAL 7035/D)	0 Mounting fixed type (Without dip solder) 2 Dip solder type (Open stackable type)	0000 Standard (Steel screw plating Cr <sup>3+</sup> ) Any special item by customer request, please contact sales department.	G ROHS compliant (lead<4%) In copper alloy	H ROHS compliant (lead<1000ppm) In copper alloy		

**K5**

<b>XX</b> Number of contacts	<b>X</b> Pitch	<b>X</b> Screw&Clamp	<b>X</b> Color	<b>X</b> Body type	<b>X</b>	<b>X</b>	<b>X</b>	<b>X</b>	<b>X</b>
Solid Block 03 3 contacts .. .. 24 24 contacts	5 5.08/.20"	0 "-/+"Combination type W/Brass Machined Clamp 1 "-Slot type W/Brass Machined Clamp	0 Black 5 Green (RAL 6018/T) 6 Blue 8 Grey (RAL 7035/D) C Green (RAL 6018/U)	0 W/O flange 1 With flange 2 With latch	0000 Standard (Steel screw plating Cr <sup>3+</sup> ) Any special item by customer request, please contact sales department.	G ROHS compliant (lead<4%) In copper alloy	H ROHS compliant (lead<1000ppm) In copper alloy		

**K6**

<b>XX</b> Number of contacts	<b>X</b> Pitch	<b>X</b> Screw&Clamp	<b>X</b> Color	<b>0</b>	<b>X</b>	<b>X</b>	<b>X</b>	<b>X</b>	<b>X</b>
Solid Block 02 2 contacts 03 3 contacts .. .. 24 24 contacts (pitch 4.5) 12 12 contacts (pitch 9.0)	0 4.5/.177" 1 9.0/.354"	0 "-/+"Combination type W/Brass Machined Clamp 1 "-Slot type W/Brass Machined Clamp	0 Black 5 Green (RAL 6018/T) 6 Blue 8 Grey (RAL 7035/D) C Green (RAL 6018/U)		0000 Standard (Steel screw plating Cr <sup>3+</sup> ) Any special item by customer request, please contact sales department.	G ROHS compliant (lead<4%) In copper alloy	H ROHS compliant (lead<1000ppm) In copper alloy		

**K7**

<b>XX</b> Number of contacts	<b>X</b> Pitch	<b>X</b> Screw&Clamp	<b>X</b> Color	<b>X</b> Direction of pin	<b>X</b>	<b>X</b>	<b>X</b>	<b>X</b>	<b>X</b>
Solid Block 03 3 contacts	0 7.5/.295"	2 "-/+"Combination type W/Zinc Alloy Clamp(square hole) 3 "-Slot type W/Zinc Alloy Clamp(square hole)	0 Black 5 Green (RAL 6018/T) 6 Blue 8 Grey (RAL 7035/D) C Green (RAL 6018/U)	0 Right 1 Left	0000 Standard (Steel screw plating Cr <sup>3+</sup> ) Any special item by customer request, please contact sales department.	G ROHS compliant (lead<4%) In copper alloy	H ROHS compliant (lead<1000ppm) In copper alloy		

**K8**

<b>XX</b> Number of contacts	<b>X</b> Pitch	<b>X</b> Body type	<b>X</b> Color	<b>X</b> PCB mounting	<b>X</b>	<b>X</b>	<b>X</b>	<b>X</b>	<b>X</b>
Solid Block 02 2 contacts 03 3 contacts .. .. 24 24 contacts (pitch 3.81) 12 12 contacts (pitch 7.62)	3 3.81/.15" 4 7.62/.30"	0 "-/+"Combination type W/Brass Machined Clamp 1 "-Slot type W/Brass Machined Clamp	0 Black 2 Red 3 Orange 4 Yellow 5 Green (RAL 6018/T) 6 Blue 8 Grey (RAL 7035/D) 9 White C Green (RAL 6018/U)	0 W/O flange 2 With flange	0000 Standard Any special item by customer request, please contact sales department.	G ROHS compliant (lead<4%) In copper alloy	H ROHS compliant (lead<1000ppm) In copper alloy		

**K9**

<b>XX</b> Number of contacts	<b>X</b> Pitch	<b>X</b> Screw&Clamp	<b>X</b> Color	<b>X</b> Pin type	<b>X</b> Body type	<b>X</b>	<b>X</b>	<b>X</b>	<b>X</b>
Solid Block 01 1 contacts 02 2 contacts ... 10 10 contacts	C 15.0/.591"	1 "-"Slot type W/Steel Stamping Clamp 2 "*"Combination universal W/Steel Stamping Clamp 3 "+/"Combination type W/Steel Stamping Clamp	0 Black 2 Red 3 Orange 4 Yellow 5 Green (RAL 6018/T) 6 Blue 8 Grey (RAL 7035/D) 9 White C Green (RAL 6018/U)	2 Single tail 3 Double tail	0 W/O flange 1 With flange	000 Standard (Steel screw plating Cr <sup>3</sup> ) Any special item by customer request, please contact sales department.	G ROHS compliant (lead<4%) In copper alloy	H ROHS compliant (lead<1000ppm) In copper alloy	

**KD**

<b>XX</b> Number of contacts	<b>X</b> Pitch	<b>0</b>	<b>X</b> Color	<b>X</b> Body type	<b>X</b>	<b>X</b>	<b>X</b>	<b>X</b>	<b>X</b>
Solid Block 01 1 contacts 02 2 contacts 03 3 contacts ... 24 24 contacts	1 3.5/.138" 3 3.81/.15" 7 5.0/.197" 5 5.08/.20"		0 Black 5 Green (RAL 6018/T) 6 Blue 8 Grey (RAL 7035/D)	0 W/O flange 1 With flange 2 With latch	0000 Standard A000 Double lever (only pitch 3.5mm)	Any special item by customer request, please contact sales department.	G ROHS compliant (lead<4%) In copper alloy	H ROHS compliant (lead<1000ppm) In copper alloy	

**KE**

<b>XX</b> Number of contacts	<b>X</b> Pitch	<b>X</b> Body type	<b>X</b> Color	<b>X</b> PCB mounting	<b>X</b>	<b>X</b>	<b>X</b>	<b>X</b>	<b>X</b>
Solid Block 04 2*2 contacts 06 2*3 contacts ... 24 2*12 contacts ... 48 2*24 contacts (pitch 3.5&3.81) 24 2*12 contacts (pitch 7.0&7.62)	1 3.5/.138" 2 7.0/.275" 3 3.81/.15" 4 7.62/.30"	1 Close 2 With flange 3 With latch holder	0 Black 5 Green (RAL 6018/T) 6 Blue 8 Grey C Green (RAL 6018/U)	0 Vertical 1 Right-angle	0000 THR type A000 DIP type	Any special item by customer request, please contact sales department.	G ROHS compliant (lead<4%) In copper alloy	H ROHS compliant (lead<1000ppm) In copper alloy	

**KE**

<b>XX</b> Number of contacts	<b>X</b> Pitch	<b>X</b> Body type	<b>X</b> Color	<b>X</b> PCB mounting	<b>X</b>	<b>X</b>	<b>X</b>	<b>X</b>	<b>X</b>
Solid Block 04 2*2 contacts 06 2*3 contacts ... 24 2*12 contacts ... 48 2*24 contacts (pitch 5.0&5.08) 24 2*12 contacts (pitch 10.0&10.16)	5 5.08/.20" 6 10.16/.40" 7 5.0/.197" 8 10.0/.394"	1 Close 2 With flange 3 With latch holder 4 Open (only pitch 5.0)	THR type 0 Black  DIP type 0 Black 5 Green(RAL 6018/T) 6 Blue 8 Grey C Green(RAL 6018/U)	THR type 0 Vertical 1 Right angle  DIP type 2 Vertical 3 Right angle	0000 Standard	Any special item by customer request, please contact sales department.	G ROHS compliant (lead<4%) In copper alloy	H ROHS compliant (lead<1000ppm) In copper alloy	

**KF**

<b>XX</b> Number of contacts	<b>X</b> Pitch	<b>0</b>	<b>X</b> Color	<b>0</b>	<b>X</b>	<b>X</b>	<b>X</b>	<b>X</b>	<b>X</b>
Solid Block 02 2 contacts 03 3 contacts ... 24 24 contacts (pitch 3.5&5.0) 16 16 contacts (pitch 7.5)	1 3.5/.138" 7 5.0/.197" A 7.5/.295"		0 Black 5 Green (RAL 6018/T) 6 Blue 8 Grey (RAL 7035/D) C Green (RAL 6018/U)		0000 Standard	Any special item by customer request, please contact sales department.	G ROHS compliant (lead<4%) In copper alloy	H ROHS compliant (lead<1000ppm) In copper alloy	

**KG**

XX Number of contacts	0	0	X Color	0	X	X	X	X	X
--------------------------	---	---	------------	---	---	---	---	---	---

Solid Block

02 2 contacts

03 3 contacts

.. ..

24 24 contacts (pitch 5.0)

12 12 contacts (pitch 10.0)

0 Black

5 Green (RAL 6018/T)

6 Blue (RAL 5015/A)

8 Grey (RAL 7035/D)

0000 Standard

Any special item by customer request, please contact sales department.

G ROHS compliant (lead<4%) In copper alloy

H ROHS compliant (lead<1000ppm) In copper alloy

**KH**

XX Number of contacts	X Pitch	X Screw&Clamp	X Color	X PCB mounting	X	X	X	X	X
--------------------------	------------	------------------	------------	-------------------	---	---	---	---	---

End Stackable

01 1 contacts

02 2 contacts

03 3 contacts

.. ..

16 16 contacts (pitch 6.35&7.62)

0 6.35/.25"

1 7.62/.304"

4 "-/+ "Combination type W/Steel Stamping Clamp

5 "- "Slot type W/Steel Stamping Clamp

0 Black

5 Green (RAL 6018/T)

6 Blue

8 Grey (RAL 7035/D)

C Green (RAL 6018/U)

0 Vertical (90D wire inlet)

1 Horizontal (180D wire inlet)

0000 Standard (Steel screw plating Cr<sup>3</sup>)

Any special item by customer request, please contact sales department.

G ROHS compliant (lead<4%) In copper alloy

**KI**

XX Number of contacts	X Pitch	0	X Color	X Body type	X	X	X	X	X
--------------------------	------------	---	------------	----------------	---	---	---	---	---

Solid Block

02 2 contacts

03 3 contacts

.. ..

24 24 contacts

3 3.81/.15"

5 5.08/.20"

0 Black

5 Green (RAL 6018/T)

6 Blue

8 Grey (RAL 7035/D)

C Green (RAL 6018/U)

0 W/O flange

1 W/O flange (with high profile)

2 With flange

3 With flange (with high profile)

0000 Standard (Steel screw plating Cr<sup>3</sup>)

Any special item by customer request, please contact sales department.

G ROHS compliant (lead<4%) In copper alloy

H ROHS compliant (lead<1000ppm) In copper alloy

**KJ**

XX Number of contacts	X Pitch	X Screw&Clamp	X Color	0	X	X	X	X	X
--------------------------	------------	------------------	------------	---	---	---	---	---	---

Solid Block

02 2 contacts

03 3 contacts

.. ..

12 12 contacts (pitch 10.16)

06 6 contacts (pitch 20.32)

6 10.16/.40"

7 20.32/.80"

0 "-/+ "Combination type W/Brass Machined Clamp

1 "- "Slot type W/Brass Machined Clamp

0 Black

5 Green (RAL 6018/T)

6 Blue

8 Grey (RAL 7035/D)

C Green (RAL 6018/U)

0000 Standard (Steel screw plating Cr<sup>3</sup>)

Any special item by customer request, please contact sales department.

G ROHS compliant (lead<4%) In copper alloy

H ROHS compliant (lead<1000ppm) In copper alloy

**KK**

XX Number of contacts	X Pitch	X Screw&Clamp	X Color	X Body type	X	X	X	X	X
--------------------------	------------	------------------	------------	----------------	---	---	---	---	---

Solid Block

02 2 contacts

03 3 contacts

.. ..

12 12 contacts (pitch 10.16)

06 6 contacts (pitch 20.32)

6 10.16/.40"

7 20.32/.80"

0 "-/+ "Combination type W/Brass Machined Clamp

1 "- "Slot type W/Brass Machined Clamp

0 Black

5 Green (RAL 6018/T)

6 Blue

8 Grey (RAL 7035/D)

C Green (RAL 6018/U)

0 W/O flange

1 Flange with screw (without handle)

2 Flange with screw (with handle) (only 3p&4p)

3 Flange with nut (without handle)

4 Flange with nut (with handle) (only 3p&4p)

0000 Standard (Steel screw plating Cr<sup>3</sup>)

Any special item by customer request, please contact sales department.

G ROHS compliant (lead<4%) In copper alloy

H ROHS compliant (lead<1000ppm) In copper alloy

**KL**

<b>XX</b> Number of contacts	<b>X</b> Pitch	<b>X</b> Body type	<b>X</b> Color	<b>X</b> Tail type	<b>X</b>	<b>X</b>	<b>X</b>	<b>X</b>	<b>X</b>
Solid Block 02 2 contacts 03 3 contacts .. .. 12 12 contacts (pitch 10.16) 06 6 contacts (pitch 20.32)	6 10.16/.40" 7 20.32/.80"	1 Close 2 With flange	0 Black 5 Green (RAL 6018/T) 6 Blue 8 Grey (RAL 7035/D) C Green (RAL 6018/U)	0 Vertical 1 Right angle (PCB down) 2 Right angle (PCB up)	0000 Standard  Any special item by customer request, please contact sales department.	G ROHS compliant (lead<4%) In copper alloy  H ROHS compliant (lead<1000ppm) In copper alloy			

**KO**

<b>XX</b> Number of contacts	<b>X</b> Pitch	<b>X</b> Screw&Clamp	<b>X</b> Color	<b>X</b> Contact type	<b>X</b>	<b>X</b>	<b>X</b>	<b>X</b>	<b>X</b>
End Stackable 02 2 contacts 03 3 contacts .. .. 16 16 contacts	2 9.52/.374"	0 "-/+"Combination type W/Brass Machined Clamp 1 "-Slot type W/Brass Machined Clamp	0 Black 5 Green (RAL 6018/T) 6 Blue 8 Grey (RAL 7035/D) C Green (RAL 6018/U)	0 Back single row 1 Solder pins staggered by half pin spacing	0000 Standard (Steel screw plating Cr <sup>3+</sup> ) Any special item by customer request, please contact sales department.	G ROHS compliant (lead<4%) In copper alloy  H ROHS compliant (lead<1000ppm) In copper alloy			

**KP**

<b>XX</b> Number of contacts	<b>X</b> Pitch	<b>X</b> Screw&Clamp	<b>X</b> Color	<b>X</b> Contact type	<b>X</b>	<b>X</b>	<b>X</b>	<b>X</b>	<b>X</b>
End Stackable 01 1 contacts 02 2 contacts 03 3 contacts .. .. 16 16 contacts (pitch 6.35) 12 12 contacts (pitch 10.16)	0 6.35/.25" 2 10.16/.40"	0 "-/+"Combination type W/Brass Machined Clamp 1 "-Slot type W/Brass Machined Clamp	0 Black 5 Green (RAL 6018/T) 6 Blue 8 Grey (RAL 7035/D) C Green (RAL 6018/U)	0 Solder pins staggered by half pin spacing 1 Back single row 2 Front single row	0000 Without cover 1000 With cover  Any special item by customer request, please contact sales department.	G ROHS compliant (lead<4%) In copper alloy  H ROHS compliant (lead<1000ppm) In copper alloy			

**KQ**

<b>XX</b> Number of contacts	<b>X</b> Pitch	<b>X</b> Screw&Clamp	<b>X</b> Color	<b>X</b> Tail type	<b>X</b>	<b>X</b>	<b>X</b>	<b>X</b>	<b>X</b>
End Stackable 02 2 contacts 03 3 contacts .. .. 12 12 contacts	6 10.16/.40"	2 "-/+"Combination type W/Zinc Alloy Clamp 3 "-Slot type W/Zinc Alloy Clamp	0 Black	0 A type (Solder pin size 1.6*1.2) 1 B type (Solder pin size 1.0*1.0)	0000 Standard (Steel screw plating Cr <sup>3+</sup> ) Any special item by customer request, please contact sales department.	G ROHS compliant (lead<4%) In copper alloy  H ROHS compliant (lead<1000ppm) In copper alloy			

**KR**

<b>XX</b> Number of contacts	<b>X</b> Pitch	<b>X</b> Screw&Clamp	<b>X</b> Color	<b>X</b> Body type	<b>X</b>	<b>X</b>	<b>X</b>	<b>X</b>	<b>X</b>
Solid Block 02 2 contacts 03 3 contacts .. .. 24 24 contacts (pitch 5.0) 12 12 contacts (pitch 10.0)	0 5.0/.197" 1 10.0/.394"	0 "-/+"Combination type W/Brass Machined Clamp 1 "-Slot type W/Brass Machined Clamp	0 Black 5 Green (RAL 6018/T) 6 Blue 8 Grey (RAL 7035/D) C Green (RAL 6018/U)	0 Without hook 1 With hook	0000 Standard (Steel screw plating Cr <sup>3+</sup> ) Any special item by customer request, please contact sales department.	G ROHS compliant (lead<4%) In copper alloy  H ROHS compliant (lead<1000ppm) In copper alloy			

**KS**

<b>XX</b> Number of contacts	<b>X</b> Pitch	<b>X</b> Body type	<b>X</b> Color	<b>X</b> Tail type	<b>X</b>	<b>X</b>	<b>X</b>	<b>X</b>	<b>X</b>
Solid Block 02 2 contacts 03 3 contacts .. .. 16 16 contacts (pitch 7.62) 08 8 contacts (pitch 15.24)	0 7.62/.30" 1 15.24/.60"	1 W/O flange 2 W/flange	0 Black 5 Green (RAL 6018/T) 6 Blue 8 Grey (RAL 7035/D) C Green (RAL 6018/U)	0 Vertical 1 Right angle (PCB down) 2 Right angle (PCB up)	<b>0000 Standard (Steel screw plating Cr<sup>3+</sup>)</b> Any special item by customer request, please contact sales department.	G ROHS compliant (lead<4%) In copper alloy	H ROHS compliant (lead<1000ppm) In copper alloy		

**KT**

<b>XX</b> Number of contacts	<b>X</b> Pitch	<b>X</b> Screw&Clamp	<b>X</b> Color	<b>X</b> Body type	<b>X</b>	<b>X</b>	<b>X</b>	<b>X</b>	<b>X</b>
Solid Block 02 2 contacts 03 3 contacts .. .. 16 16 contacts (pitch 7.62) 08 8 contacts (pitch 15.24)	0 7.62/.30" 1 15.24/.60"	0 "-/+ "Combination type W/Brass Machined Clamp 1 "- "Slot type W/Brass Machined Clamp 2 "* "Slot type W/Brass Machined Clamp	0 Black 5 Green (RAL 6018/T) 6 Blue 8 Grey (RAL 7035/D) C Green (RAL 6018/U)	0 W/O flange 2 With flange nut 3 W/flange nut & W/handle (only 3p & 4p) 4 With flange screw 5 W/flange screw & W/handle (only 3p & 4p)	<b>0000 Standard (Steel screw plating Cr<sup>3+</sup>)</b> Any special item by customer request, please contact sales department.	G ROHS compliant (lead<4%) In copper alloy	H ROHS compliant (lead<1000ppm) In copper alloy		

**KU**

<b>XX</b> Number of contacts	<b>X</b> Pitch	<b>X</b> Body type	<b>X</b> Color	<b>X</b> PCB mounting	<b>X</b>	<b>X</b>	<b>X</b>	<b>X</b>	<b>X</b>
Solid Block 02 2 contacts 03 3 contacts .. .. 10 10 contacts (pitch 15.0)	C 15.0/.591"	0 Close 1 With flange 2 With flange (and shield feed-through on the inside of the device -only 4p)	0 Black 5 Green (RAL 6018/T) 6 Blue 8 Grey (RAL 7035/D) C Green (RAL 6018/U)	0 Vertical 1 Right angle	<b>0000 Standard</b> Any special item by customer request, please contact sales department.	G ROHS compliant (lead<4%) In copper alloy	H ROHS compliant (lead<1000ppm) In copper alloy		

**KV**

<b>XX</b> Number of contacts	<b>X</b> Pitch	<b>0</b>	<b>X</b> Color	<b>X</b> Body type	<b>X</b>	<b>X</b>	<b>X</b>	<b>X</b>	<b>X</b>
Solid Block 02 2 contacts 03 3 contacts .. .. 24 24 contacts	5 5.08/.20"		0 Black 5 Green (RAL 6018/T) 6 Blue 8 Grey (RAL 7035/D)	0 With hook&low profile 1 Flange with screw&low profile 2 Flange with nut&low profile 3 With hook&high profile 4 Flange with screw&high profile 5 Flange with nut&high profile	<b>0000 Standard (Steel screw plating Cr<sup>3+</sup>)</b> Any special item by customer request, please contact sales department.	G ROHS compliant (lead<4%) In copper alloy	H ROHS compliant (lead<1000ppm) In copper alloy		

**KX**

<b>XX</b> Number of contacts	<b>X</b> Pitch	<b>X</b> Screw&Clamp	<b>X</b> Color	<b>X</b> Body type	<b>X</b>	<b>X</b>	<b>X</b>	<b>X</b>	<b>X</b>
Solid Block 02 2 contacts 03 3 contacts .. .. 10 10 contacts (pitch 15.0)	C 15.0/.591"	1 "- "Slot type W/Steel Stamping Clamp 2 "* "Combination universal W/Steel Stamping Clamp	0 Black 5 Green (RAL 6018/T) 6 Blue 8 Grey (RAL 7035/D) C Green (RAL 6018/U)	0 W/O flange 1 With flange 2 With flange (with handle) (only 4p)	<b>0000 Standard (Steel screw plating Cr<sup>3+</sup>)</b> Any special item by customer request, please contact sales department.	G ROHS compliant (lead<4%) In copper alloy	H ROHS compliant (lead<1000ppm) In copper alloy		

**KY**

<b>XX</b> Number of contacts	<b>X</b> Pitch	<b>X</b> Screw&Terminal	<b>X</b> Color	<b>X</b> Body type	<b>X</b>	<b>X</b>	<b>X</b>	<b>X</b>	<b>X</b>
End Stackable 02 2 contacts 03 3 contacts .. .. 24 24 contacts (pitch 5.0mm) 12 12 contacts (pitch 10.0mm)	0 5.0/.197" 1 10.0/.394"	0 "-/+ "Combination type W/Brass Machined Clamp 1 "- "Slot type W/Brass Machined Clamp	0 Black 5 Green (RAL 6018/T) 6 Blue 8 Grey (RAL 7035/D) C Green (RAL 6018/U)	0 Horizontal(180D) Square hole 1 Vertical(90D) Square hole 2 Horizontal(180D) Round hole 3 Vertical(90D) Round hole	<b>0000 Standard</b> (Steel screw plating Cr <sup>3+</sup> ) Any special item by customer request, please contact sales department.	G	ROHS compliant (lead<4%) In copper alloy		

**KZ**

<b>XX</b> Number of contacts	<b>X</b> Pitch	<b>X</b> Screw&Terminal	<b>X</b> Color	<b>X</b> Cage type	<b>X</b>	<b>X</b>	<b>X</b>	<b>X</b>	<b>X</b>
End Stackable 02 2 contacts 03 3 contacts .. .. 24 24 contacts (pitch 3.5mm) 12 12 contacts (pitch 7.0mm)	1 3.5/.138" 2 7.0/.276" 7 5.0/.197" 8 10.0/.394"	0 "-/+ "Combination type W/Brass Machined Clamp 1 "- "Slot type W/Brass Machined Clamp	0 Black 5 Green (RAL 6018/T) 6 Blue 8 Grey (RAL 7035/D) C Green (RAL 6018/U)	0 Square hole 1 Round hole	<b>0000 Standard</b> (Steel screw plating Cr <sup>3+</sup> ) Any special item by customer request, please contact sales department.	G	ROHS compliant (lead<4%) In copper alloy		

**N3**

<b>XX</b> Number of contacts	<b>0</b>	<b>0</b>	<b>X</b> Body Color	<b>0</b>	<b>X</b>	<b>X</b>	<b>X</b>	<b>X</b>	<b>X</b>		
Solid Block 02 2 contacts 03 3 contacts 04 4 contacts 05 5 contacts			0 Black 1 Natural color 2 Red 3 Orange 4 Yellow 5 Green (RAL6018/T) 6 Blue 8 Grey 9 White C Green		<b>0000 Standard</b> Any special item by customer request, please contact sales department.	F	RoHS compliant (lead<100ppm) In copper alloy	G	ROHS compliant (lead<4%) In copper alloy	H	ROHS compliant (lead<1000ppm) In copper alloy

**NA**

<b>XX</b> Number of contacts	<b>X</b> Pitch	<b>X</b> PCB mounting	<b>X</b> Color	<b>X</b> Tail type	<b>X</b>	<b>X</b>	<b>X</b>	<b>X</b>	<b>X</b>
End Stackable 01 1 contacts 02 2 contacts 03 3 contacts .. .. 24 24 contacts	B 2.5/.098" 5 2.54/.10"	0 Vertical (90D wire inlet) 1 Horizontal (180D wire inlet)	0 Black 5 Green (RAL 6018/T) 6 Blue (RAL 5015/A) 8 Grey (RAL 7004/P)	0 Double tail A type(standard) 1 Single tail B type 2 Single tail C type	<b>0000 Standard</b> Any special item by customer request, please contact sales department.	G	ROHS compliant (lead<4%) In copper alloy	H	ROHS compliant (lead<1000ppm) In copper alloy

**NB**

<b>XX</b> Number of contacts	<b>X</b> Pitch	<b>0</b>	<b>X</b> Color	<b>X</b> Body type	<b>X</b>	<b>X</b>	<b>X</b>	<b>X</b>	<b>X</b>
Solid Block 02 2 contacts 03 3 contacts .. .. 24 24 contacts (pitch 5.0) 16 16 contacts (pitch 7.5)	7 5.0/.197" A 7.5/.295"		0 Black 5 Green (RAL 6018/T) 6 Blue (RAL 5015/A) 8 Grey (RAL 7035/D)	0 Without flange 1 With flange 2 Without flange, 100% protected against mismatching 3 With flange, 100% protected against mismatching 4 With snap-in mounting feet 5 With snap-in mounting feet 100% protected against mismatching	<b>0000 Standard</b> Any special item by customer request, please contact sales department.	G	ROHS compliant (lead<4%) In copper alloy	H	ROHS compliant (lead<1000ppm) In copper alloy

**NC**

<b>XX</b> Number of contacts	<b>X</b> Pitch	<b>X</b> Body type	<b>X</b> Color	<b>X</b> PCB mounting	<b>X</b>	<b>X</b>	<b>X</b>	<b>X</b>	<b>X</b>
---------------------------------	-------------------	-----------------------	-------------------	--------------------------	----------	----------	----------	----------	----------

Solid Block 02 2 contacts 03 3 contacts .. .. 24 24 contacts (pitch 5.0) 12 12 contacts (pitch 10.0) 16 16 contacts (pitch 7.5) 08 8 contacts (pitch 15.0)	7 5.0/.197" A 7.5/.295" 8 10.0/.394" C 15.0/.591"	1 Without hook holder 2 With hook holder (100% protected against mismatching)  A Without hook holder(THR type) B With hook holder(THR type) (100% protected against mismatching)	0 Black 5 Green (RAL 6018/T) 6 Blue 8 Grey (RAL 7035/D) C Green (RAL 6018/U)	0 Vertical 1 Right angle	0000 Standard  Any special item by customer request, please contact sales department.	G ROHS compliant (lead<4%) In copper alloy  H ROHS compliant (lead<1000ppm) In copper alloy
---	--	--	--	-----------------------------	---	---

**ND**

<b>XX</b> Number of contacts	<b>X</b> Pitch	<b>0</b>	<b>X</b> Color	<b>0</b>	<b>X</b>	<b>X</b>	<b>X</b>	<b>X</b>	<b>X</b>
---------------------------------	-------------------	----------	-------------------	----------	----------	----------	----------	----------	----------

End Stackable 02 2 contacts 03 3 contacts .. .. 24 24 contacts (pitch 3.5&5.0) 16 16 contacts (pitch 7.5)	1 3.5/.138" 7 5.0/.197" A 7.5/.295"	0 Black 5 Green (RAL 6018/T) 6 Blue (RAL 5015/A) 8 Grey (RAL 7035/D) C Green (RAL 6018/U)	0000 Standard  Any special item by customer request, please contact sales department.	G ROHS compliant (lead<4%) In copper alloy  H ROHS compliant (lead<1000ppm) In copper alloy
--	---	---	---	---

**NE**

<b>XX</b> Number of contacts	<b>X</b> Pitch	<b>0</b>	<b>X</b> Color	<b>0</b>	<b>X</b>	<b>X</b>	<b>X</b>	<b>X</b>	<b>X</b>
---------------------------------	-------------------	----------	-------------------	----------	----------	----------	----------	----------	----------

End Stackable 01 1 contacts 02 2 contacts 03 3 contacts .. .. 24 24 contacts (pitch 5.0) 16 16 contacts (pitch 7.5)	0 5.0/.197" 2 7.5/.295"	0 Black 5 Green (RAL 6018/T) 6 Blue (RAL 5015/A) 8 Grey (RAL 7004/P)	0000 Standard  Any special item by customer request, please contact sales department.	G ROHS compliant (lead<4%) In copper alloy  H ROHS compliant (lead<1000ppm) In copper alloy
---	----------------------------	---	---	---

**NF**

<b>XX</b> Number of contacts	<b>X</b> Pitch	<b>0</b>	<b>X</b> Color	<b>X</b> Body type	<b>X</b>	<b>X</b>	<b>X</b>	<b>X</b>	<b>X</b>
---------------------------------	-------------------	----------	-------------------	-----------------------	----------	----------	----------	----------	----------

Solid Block 02 2 contacts 03 3 contacts .. .. 24 24 contacts	5 5.08/.20"	0 Black 5 Green (RAL 6018/T) 6 Blue 8 Grey (RAL 7035/D)	0 W/O flange 1 W/flange 2 With latch	0000 Standard  Any special item by customer request, please contact sales department.	G ROHS compliant (lead<4%) In copper alloy  H ROHS compliant (lead<1000ppm) In copper alloy
--	-------------	--	--	---	---

**NH**

<b>XX</b> Number of contacts	<b>X</b> Pitch	<b>0</b>	<b>X</b> Color	<b>0</b>	<b>X</b>	<b>X</b>	<b>X</b>	<b>X</b>	<b>X</b>
---------------------------------	-------------------	----------	-------------------	----------	----------	----------	----------	----------	----------

End Stackable 01 1 contacts 02 2 contacts 03 3 contacts .. .. 16 16 contacts (pitch 3.5) 24 24 contacts (pitch 5.0)	1 3.5/.138" 7 5.0/.197"	0 Black 2 Red (RAL 3001/D) 5 Green (RAL 6018/T) 8 Grey (RAL 7004/P) C Multiple colors	0000 Standard  Any special item by customer request, please contact sales department.	G ROHS compliant (lead<4%) In copper alloy  H ROHS compliant (lead<1000ppm) In copper alloy
---	----------------------------	---	---	---

**NI**      **XX**      **X**      **0**      **X**      **0**      **X** **X** **X** **X** **X**

Number of contacts      Pitch      Color

End Stackable

- 01 1 contacts
- 02 2 contacts
- 03 3 contacts
- .. ..
- 24 24 contacts

- 3 3.81/.15"
- 5 5.08/.20"

- 0 Black
- 2 Red (RAL 3001/D)
- 5 Green (RAL 6018/T)
- 8 Grey (RAL 7004/P)
- C Multiple colors

**0000 Standard**

Any special item by customer request, please contact sales department.

- G ROHS compliant (lead<4%) In copper alloy
- H ROHS compliant (lead<1000ppm) In copper alloy

**NJ**      **XX**      **X**      **X**      **X**      **0**      **X** **X** **X** **X** **X**

Number of contacts      Pitch      PCB mounting      Color

End Stackable

- 01 1 contacts
- 02 2 contacts
- 03 3 contacts
- .. ..
- 24 24 contacts

- 0 5.0/.197"
- 2 3.5/.138"

- 0 Vertical (90D wire inlet)
- 1 Horizontal (180D wire inlet)

- 0 Black
- 2 Red (RAL 3001/D)
- 5 Green (RAL 6018/T)
- 8 Grey (RAL 7004/P)
- C Multiple colors

**0000 Standard**

Any special item by customer request, please contact sales department.

- G ROHS compliant (lead<4%) In copper alloy
- H ROHS compliant (lead<1000ppm) In copper alloy

**NK**      **XX**      **X**      **X**      **X**      **X**      **X** **X** **X** **X** **X**

Number of contacts      Pitch      PCB mounting      Color      Tail type

End Stackable

- 01 1 contacts
- 02 2 contacts
- 03 3 contacts
- .. ..
- 16 16 contacts

- A 7.5/.295"

- 0 Vertical (90D wire inlet)
- 1 Horizontal (180D wire inlet)

- 0 Black
- 5 Green (RAL 6018/T)
- 6 Blue (RAL 5015/A)
- 8 Grey (RAL 7004/P)

- 0 Parallel tail(A type)
- 1 Interlace tail(B type) (Front contact link together with end cover)
- 2 Interlace tail(C type) (After contact link together with end cover)

**0000 Standard**

Any special item by customer request, please contact sales department.

- G ROHS compliant (lead<4%) In copper alloy
- H ROHS compliant (lead<1000ppm) In copper alloy

**NL**      **XX**      **X**      **0**      **X**      **X**      **X** **X** **X** **X** **X**

Number of contacts      Pitch      Color      Body type

End Stackable

- 04 2\*2 contacts
- 06 2\*3 contacts
- .. ..
- 48 2\*24 contacts

- 1 3.5/.138"

- 0 Black(RAL 9005)
- 2 Red(RAL 3001/D)
- 3 Orange(RAL 2011/P)
- 4 Yellow(RAL 1018/A)
- 5 Green(RAL 6018/T)
- 6 Blue(RAL 5015/A)
- 8 Grey(RAL 7035/D)
- 9 White(RAL 1102)
- C Green(RAL 6018/U)

- 1 With flange
- 2 Without flange

**0000 Standard**

Any special item by customer request, please contact sales department.

- G ROHS compliant (lead<4%) In copper alloy

**NM**      **XX**      **X**      **0**      **X**      **X**      **X** **X** **X** **X** **X**

Number of contacts      Pitch      Color      Wire inlet

End Stackable

- 02 2 contacts
- 03 3 contacts
- .. ..
- 24 24 contacts

- 1 3.5/.138"

THT type

- 0 Black

DIP type

- 0 Black
- 3 Orange(RAL 2011/P)
- 5 Green(RAL 6018/T)
- 6 Blue(RAL 5015/A)
- 8 Grey(RAL 7004/P)

- 0 Vertical (90D wire inlet)
- 1 Horizontal (180D wire inlet)
- 2 Slope (45D wire inlet)

**0000 THT type**  
**A000 DIP type**

Any special item by customer request, please contact sales department.

- G ROHS compliant (lead<4%) In copper alloy
- H ROHS compliant (lead<1000ppm) In copper alloy

**NP**      **XX**      **X**      **X**      **X**      **X**      **X**      **X**      **X**      **X**

Number of contacts      Pitch      PCB mounting      Color      Tail type

End Stackable 01 1 contacts 02 2 contacts 03 3 contacts ... .. 16 16 contacts	1 10.0/.393"	0 Vertical (90D wire inlet) 1 Horizontal (180D wire inlet)	0 Black 5 Green (RAL 6018/T) 6 Blue (RAL 5015/A) 8 Grey (RAL 7004/P)	0 Parallel tail(A type) 1 Interlace tail(B type) (Front contact link together with end cover) 2 Interlace tail(C type) (After contact link together with end cover)	0000 Standard  Any special item by customer request, please contact sales department.	G ROHS compliant (lead<4%) In copper alloy  H ROHS compliant (lead<1000ppm) In copper alloy
--	--------------	---	--	---	--	---

**NQ**      **XX**      **X**      **X**      **X**      **0**      **X**      **X**      **X**      **X**      **X**

Number of contacts      Pitch      Body type      Color

End Stackable 01 1 contacts 02 2 contacts 03 3 contacts ... .. 10 10 contacts	0 2.5/0.10" 1 5.0/0.20" 2 4.0/0.16" 3 8.0/0.31"	0 With flange (Only 2.5&5.0) 1 Without flange	0 Black 1 Natural color 8 Grey	0000 Standard  Any special item by customer request, please contact sales department.	G ROHS compliant (lead<4%) In copper alloy  H ROHS compliant (lead<1000ppm) In copper alloy
--	--	---	--------------------------------------	--	---

**NQ**      **XX**      **X**      **1**      **X**      **0**      **X**      **X**      **X**      **X**      **X**

Number of contacts      Pitch      Color

End Stackable 01 1 contacts 02 2 contacts 03 3 contacts	4 3.0/.118" 5 6.0/.236"	0 Black(RAL 9005) 1 Natural color 8 Grey(RAL 7044) B White(RAL 9010)	0000 Standard  Any special item by customer request, please contact sales department.	G ROHS compliant (lead<4%) In copper alloy
--	----------------------------	---	--	--

**NR**      **XX**      **X**      **X**      **X**      **X**      **X**      **X**      **X**      **X**

Number of contacts      Pitch      Body type      Color      PCB mounting

End Stackable 04 2*2 contacts 06 2*3 contacts ... .. 48 2*24 contacts (Vertical) 24 2*12 contacts (Right angle)	1 3.5/.138"	1 W/O flange 2 With flange	0 Black	0 Vertical 1 Right angle	00G0 "@" Logo (Standard) 00GA "ANYTEK" Mark  Any special item by customer request, please contact sales department.	G ROHS compliant (lead<4%) In copper alloy
--	-------------	-------------------------------	---------	-----------------------------	---	--

**NS**      **XX**      **X**      **0**      **X**      **X**      **X**      **X**      **X**      **X**

Number of contacts      Pitch      Color      Body type

Solid Block 01 1 contacts	0 5.75/.226"	0 Black 2 Red 3 Orange 4 Yellow 5 Green(RAL 6018/T) 6 Blue(RAL 5015/A) 8 Grey(RAL 7004/P) 9 White C Green(RAL 6018/U)	0 With hole 1 Without hole	0000 Standard  Any special item by customer request, please contact sales department.	G ROHS compliant (lead<4%) In copper alloy
------------------------------	--------------	---	-------------------------------	--	--

**NT**      **XX**      **X**      **0**      **X**      **0**      **X** **X** **X** **X** **X**

Number of contacts      Pitch      Color

End Stackable

02 2 contacts

03 3 contacts

... ..

24 24 contacts (pitch 5.08)

12 12 contacts (pitch 10.16)

5 5.08/.20"

6 10.16/.40"

0 Black

2 Red

3 Orange

4 Yellow

5 Green(RAL 6018/T)

6 Blue

8 Grey(RAL 7035/D)

9 White

C Green(RAL 6018/U)

**0000 Standard**

Any special item by customer request, please contact sales department.

G ROHS compliant (lead<4%) In copper alloy

H ROHS compliant (lead<1000ppm) In copper alloy

**NU**      **XX**      **X**      **0**      **X**      **0**      **X** **X** **X** **X** **X**

Number of contacts      Pitch      Color

End Stackable

01 1 contacts

02 2 contacts

... ..

24 24 contacts

0 3.5/.138"

0 Black(RAL 9005)

2 Red(RAL 3001/D)

3 Orange(RAL 2011/P)

4 Yellow(RAL 1018/A)

5 Green(RAL 6018/T)

6 Blue(RAL 5015/A)

8 Grey(RAL 7004/P)

9 White(RAL 1102)

C Multiple colors

**0000 Standard**

Any special item by customer request, please contact sales department.

G ROHS compliant (lead<4%) In copper alloy

**NX**      **XX**      **X**      **0**      **X**      **0**      **X** **X** **X** **X** **X**

Number of contacts      Pitch      Color

End Stackable

01 1 contacts

02 2 contacts

... ..

24 24 contacts

0 5.0/.197"

0 Black(RAL 9005)

2 Red(RAL 3001/D)

3 Orange(RAL 2011/P)

4 Yellow(RAL 1018/A)

5 Green(RAL 6018/T)

6 Blue(RAL 5015/A)

8 Grey(RAL 7004/P)

9 White(RAL 1102)

C Multiple colors

**0000 Standard**

Any special item by customer request, please contact sales department.

G ROHS compliant (lead<4%) In copper alloy

**NY**      **XX**      **X**      **0**      **X**      **X**      **X** **X** **X** **X** **X**

Number of contacts      Pitch      Color      Cover type

End Stackable

02 2 contacts

03 3 contacts

... ..

24 24 contacts (pitch 3.5)

12 12 contacts (pitch 7.0)

1 3.5/.138"

2 7.0/.276"

0 Black

2 Red

3 Orange

4 Yellow

5 Green(RAL 6018/T)

6 Blue

8 Grey(RAL 7004/P)

9 White

C Multiple colors

0 Without cover

1 With cover

**0000 Standard**

Any special item by customer request, please contact sales department.

G ROHS compliant (lead<4%) In copper alloy

H ROHS compliant (lead<1000ppm) In copper alloy

**NZ**      **XX**      **X**      **0**      **X**      **X**      **X** **X** **X** **X** **X**

Number of contacts      Pitch      Color      Body type

End Stackable

01 1 contacts

02 2 contacts

08 8 contacts

... ..

12 12 contacts

0 10.0/.393"

1 15.0/.591"

0 Black

3 Orange(RAL 2011/P)

5 Green(RAL 6018/T)

6 Blue(RAL 5015/A)

8 Grey(RAL 7004/P)

C Multiple colors

A With jumper slot

B Without jumper slot

**0000 Standard**

Any special item by customer request, please contact sales department.

G ROHS compliant (lead<4%) In copper alloy

<b>OL</b>	<b>XX</b> Number of contacts	<b>X</b> Pitch	<b>X</b> Pin length	<b>X</b> Pin plating	<b>X</b> Material of body	<b>X</b>	<b>X</b>	<b>X</b>	<b>X</b>	<b>X</b>
	Solid Block 02 2 contacts 03 3 contacts ... 24 24 contacts (pitch 3.5) 12 12 contacts (pitch 7.0)	1 3.5/.138" 2 7.0/.276"	0 L=16.5mm(Φ1.3)(DIMA=3.5mm)	0 Tin 1 Gold plating 10u" 2 Gold flash	0 DIP type 1 THR type	0000 Standard  Any special item by customer request, please contact sales department.	G ROHS compliant (lead<4%) In copper alloy			

<b>OP</b>	<b>XX</b> Number of contacts	<b>X</b> Pitch	<b>X</b> Pin length	<b>X</b> Pin plating	<b>X</b> Material of body	<b>X</b>	<b>X</b>	<b>X</b>	<b>X</b>	<b>X</b>
	Solid Block 02 2 contacts 03 3 contacts ... 24 24 contacts (pitch 3.5&3.81) 20 20 contacts (pitch 8.0) 12 12 contacts (pitch 7.0&7.62) 10 10 contacts (pitch 16.0)	2 3.5/.138" 3 7.0/.276" 4 3.81/.15" 5 7.62/.30"  6 8.0/.315" 7 16.0/.63"	2 L=12.5mm(UpΦ1.3 DownΦ1.0)(DIMA=3.5) B L=10.0mm(Φ1.0)(DIMA=3.5) (only pitch 3.5 used for EH)  3 L=11.5mm(Φ1.3)(DIMA=1.9)	0 Tin 1 Gold plating 10u" 2 Gold flash	0 PA66 1 PA46	0000 Standard  Any special item by customer request, please contact sales department.	G ROHS compliant (lead<4%) In copper alloy			

<b>OP</b>	<b>XX</b> Number of contacts	<b>X</b> Pitch	<b>X</b> Pin length	<b>X</b> Pin plating	<b>X</b> Material of body	<b>X</b>	<b>X</b>	<b>X</b>	<b>X</b>	<b>X</b>
	Solid Block 02 2 contacts 03 3 contacts ... 24 24 contacts (pitch 5.0&5.75) 12 12 contacts (pitch 10.0)	0 5.0/.197" 1 10.0/.394" 8 5.75/.226"	0 L=12.5mm(Φ1.3)(DIMA=3.5) 1 L=13.0mm(UpΦ1.3 DownΦ1.0)(DIMA=4.3) 2 L=12.5mm(UpΦ1.3 DownΦ1.0)(DIMA=3.5) 3 L=11.5mm(Φ1.3)(DIMA=1.9) 4 L=14.2mm(Φ1.3)(DIMA=2.9) 5 L=17.5mm(Φ1.3)(DIMA=3.5) 6 L=20.0mm(Φ1.3)(DIMA=3.5) 7 L=18.0mm(UpΦ1.3 DownΦ1.0)(DIMA=3.5) 8 L=16.2mm(UpΦ1.3 DownΦ1.0)(DIMA=3.5) 9 L=16.5mm(Φ1.3)(DIMA=3.5) A L=21.0mm(Φ1.1)(DIMA=4.4) C L=12.7mm(Φ1.1)(DIMA=4.4) D L=16.3mm(Φ1.1)(DIMA=4.4) F L=12.5*8.8mm Bend pin(Φ1.3) J L=13.0mm pin(Φ1.3)(DIMA=3.5) H L=25.5mm pin(Φ1.3)(DIMA=3.5) G L=17.9mm pin(Φ1.10)(DIMA=4.4) K L=12.0mm pin(UpΦ1.3 DownΦ1.0)(Round pin) M L=11.8mm pin(Φ1.1)(DIMA=4.0) U L=25.1mm pin(Φ1.0)(DIMA=4.0)	0 Tin 1 Gold plating 10u" 2 Gold flash	0 PA66 1 PA46	0000 Standard  Any special item by customer request, please contact sales department.	G ROHS compliant (lead<4%) In copper alloy			

J

<b>OQ</b> (3.5/3.81/2.5)	<b>XX</b> Number of contacts	<b>X</b> Pitch	<b>X</b> Body type	<b>X</b> Color	<b>X</b> PCB mounting	<b>X</b>	<b>X</b>	<b>X</b>	<b>X</b>	<b>X</b>
	Solid Block 02 2 contacts 03 3 contacts ... 24 24 contacts	1 3.5/.138" 3 3.81/.15"  B 2.5/.098"	2 Close 5 With flange 1 Close (only pitch 2.5)  E Close(THR type) (only pitch 2.5) F With flange(THR type) (only pitch 2.5) G Close(THR type) (only pitch 3.5&3.81) H With flange(THR type) (only pitch 3.5&3.81)	0 Black 5 Green (RAL 6018/T) 6 Blue 8 Grey (RAL 7035/D) C Green (RAL 6018/U)	0 Vertical 1 Right angle	0000 Standard 0300 With latch holder (only pitch 3.5)  Any special item by customer request, please contact sales department.  B000 THR type	G ROHS compliant (lead<4%) In copper alloy  H ROHS compliant (lead<1000ppm) In copper alloy			

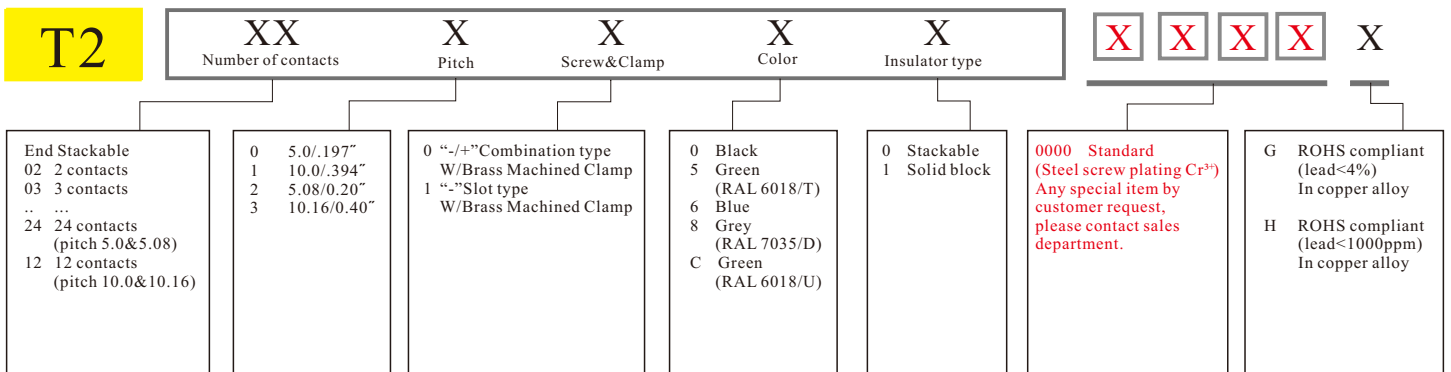
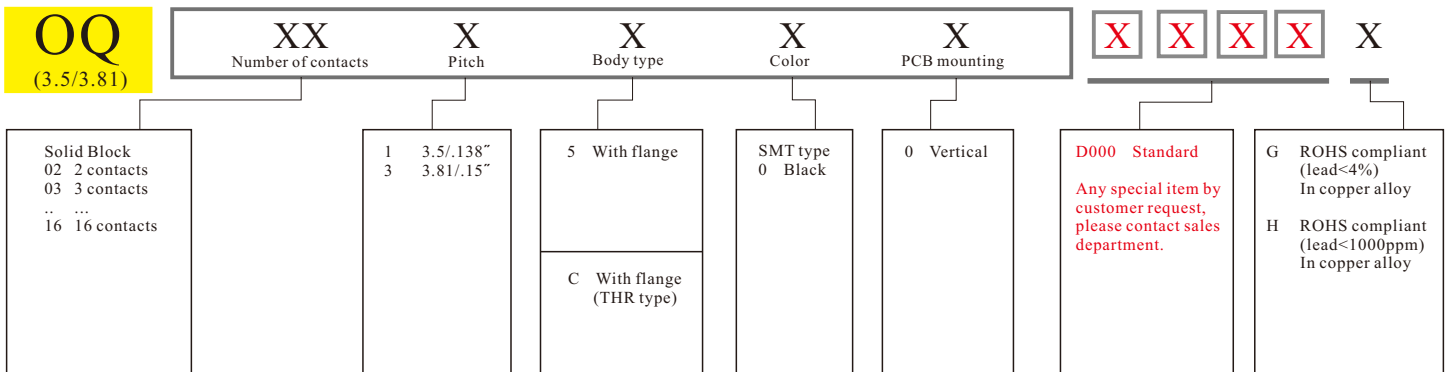
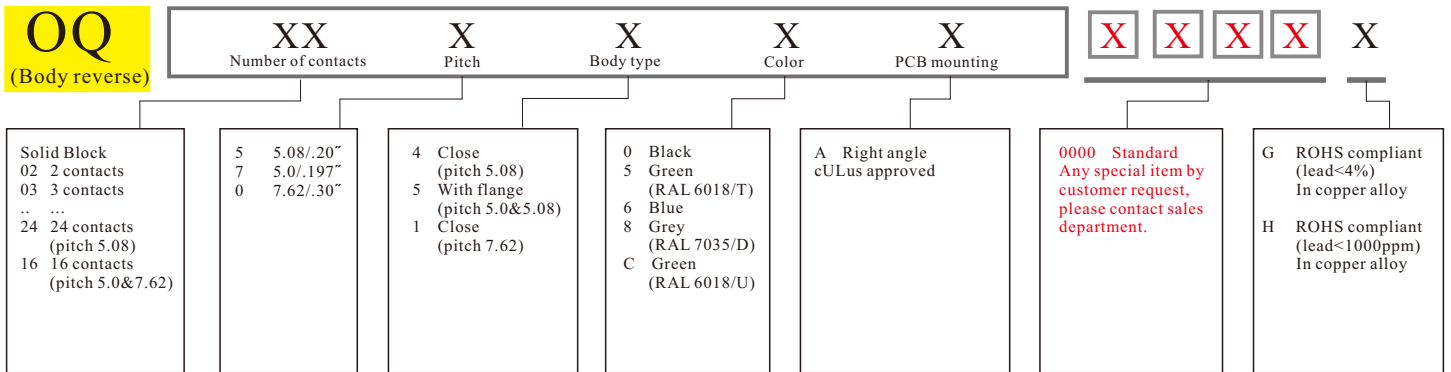
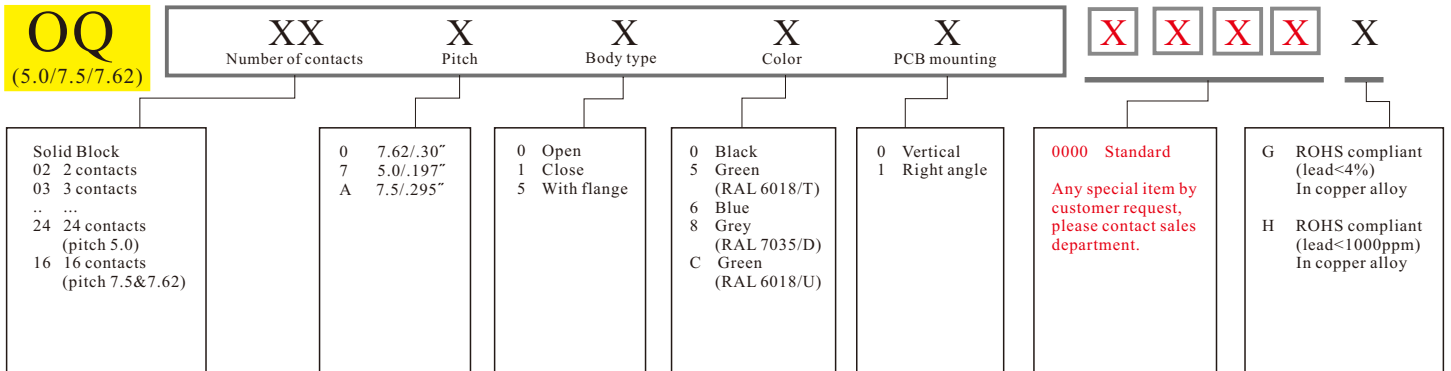
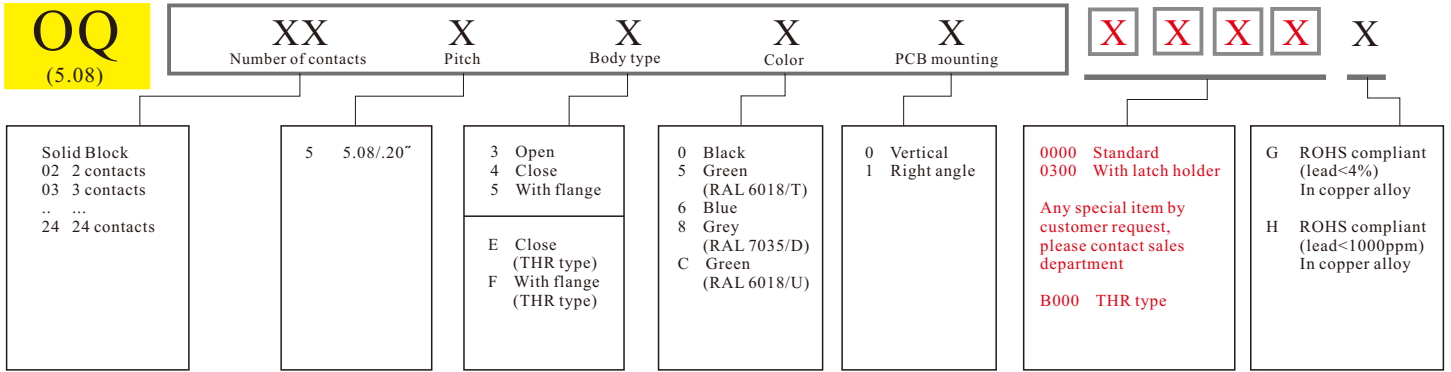

**T3**

<b>XX</b> Number of contacts	<b>X</b> Pitch	<b>X</b> Screw&Clamp	<b>X</b> Color	<b>X</b> Tail length	<b>X</b>	<b>X</b>	<b>X</b>	<b>X</b>	<b>X</b>
End Stackable 02 2 contacts 03 3 contacts ... 24 24 contacts (pitch 5.0) 12 12 contacts (pitch 10.0)	0 5.0/.197" 1 10.0/.394"	4 "-/+"Combination type W/Brass Stamping Clamp 5 "-"Slot type W/Brass Stamping Clamp	0 Black 5 Green (RAL 6018/T) 6 Blue 8 Grey (RAL 7035/D)	1 Stackable 4.0mm 3 Stackable (90D wire inlet) 4 Solid block (180D 4.0mm)	0000 Standard (Steel screw plating Cr <sup>3+</sup> ) Any special item by customer request, please contact sales department.	G ROHS compliant (lead<4%) In copper alloy			

**T3**

<b>XX</b> Number of contacts	<b>X</b> Pitch	<b>X</b> Screw&Clamp	<b>X</b> Color	<b>X</b> Tail length	<b>X</b>	<b>X</b>	<b>X</b>	<b>X</b>	<b>X</b>
Solid block 02 2 poles 03 3 poles 04 4 poles 05 5poles ... 24 24 poles ... 12 12 poles (pitch 10.0)	0 5.0mm 1 10.00mm	4 "-/+"Combination type W/Brass Stamping Clamp 5 "-"Slot type W/Brass Stamping Clamp	0 Black 2 Red 3 Orange 4 Yellow 5 Green (RAL 6018/T) 6 Blue 8 Grey 9 White C Green (RAL 6018/U)	5 Solid block (90D Wire inlet)	0000 Standard (Steel screw plating Cr <sup>3+</sup> ) Any special item by customer request, please contact sales department.	F RoHS compliant (lead<100ppm) In copper Alloy G RoHS compliant (lead<4%) In copper Alloy H RoHS compliant (lead<1000ppm) In copper Alloy			

**T4**

<b>XX</b> Number of contacts	<b>X</b> Pitch	<b>X</b> Screw&Clamp	<b>X</b> Color	<b>X</b> Tail length	<b>X</b>	<b>X</b>	<b>X</b>	<b>X</b>	<b>X</b>
Solid Block 02 2 contacts 03 3 contacts ... 24 24 contacts (pitch 5.0) 12 12 contacts (pitch 10.0) 16 16 contacts (pitch 7.5) 08 8 contacts (pitch 15.0)	0 5.0/.197" 1 10.0/.394" 2 7.5/.295" 3 15.0/.591"	4 "-/+"Combination type W/Brass Stamping Clamp 5 "-"Slot type W/Brass Stamping Clamp	0 Black 5 Green (RAL 6018/T) 6 Blue 8 Grey (RAL 7035/D)	0 4.4mm 1 3.0mm 2 4.4mm (Connector through type) 3 3.0mm (Connector through type)	0000 Standard (Steel screw plating Cr <sup>3+</sup> ) Any special item by customer request, please contact sales department.	G ROHS compliant (lead<4%) In copper alloy			

**T5**

<b>XX</b> Number of contacts	<b>X</b> Pitch	<b>X</b> Screw&Clamp	<b>X</b> Color	<b>X</b> Tail length	<b>X</b>	<b>X</b>	<b>X</b>	<b>X</b>	<b>X</b>
Solid Block 02 2 contacts 03 3 contacts ... 24 24 contacts (pitch 3.5) 12 12 contacts (pitch 7.0)	0 3.5/.138" 1 7.0/.276"	0 "-/+"Combination type W/Brass Machined Clamp 1 "-"Slot type W/Brass Machined Clamp	0 Black 5 Green (RAL 6018/T) 6 Blue 8 Grey (RAL 7035/D)	0 3.5mm	0000 Standard (Steel screw plating Cr <sup>3+</sup> ) Any special item by customer request, please contact sales department.	G ROHS compliant (lead<4%) In copper alloy			

**T7**

<b>XX</b> Number of contacts	<b>X</b> Pitch	<b>X</b> Screw&Clamp	<b>X</b> Color	<b>X</b> PCB mounting	<b>X</b>	<b>X</b>	<b>X</b>	<b>X</b>	<b>X</b>
End Stackable 02 2 contacts 03 3 contacts ... 16 16 contacts (pitch 6.35&7.62&9.52) 08 8 contacts (pitch 12.7&15.24&19.04)	0 6.35/.25" 1 12.7/.5" 2 9.52/.374" 3 19.04/.748" 4 7.62/0.3" 5 15.24/0.6"	2 "-/+"Combination type W/Brass Machined Clamp 3 "-"Slot type W/Brass Machined Clamp	0 Black 5 Green (RAL 6018/T) 6 Blue 8 Grey (RAL 7035/D) C Green (RAL 6018/U)	0 Vertical(180D) 1 45D (only pitch 9.52&6.35)	0000 Standard (Steel screw plating Cr <sup>3+</sup> ) Any special item by customer request, please contact sales department.	G ROHS compliant (lead<4%) In copper alloy H ROHS compliant (lead<1000ppm) In copper alloy			

**T9**

<b>XX</b> Number of contacts	<b>X</b> Pitch	<b>X</b> Screw&Terminal	<b>X</b> Color	<b>0</b>	<b>X</b> <b>X</b> <b>X</b> <b>X</b>	<b>X</b>
End Stackable 02 2 contacts 03 3 contacts ... 24 24 contacts (pitch 5.08) 12 12 contacts (pitch 10.16)	2 5.08/.20" 3 10.16/.396"	0 "-/+"Combination type W/Brass Machined Clamp 1 "--"Slot type W/Brass Machined Clamp	5 Green 8 Grey (RAL 7035/D)		0000 Standard (Steel screw plating Cr <sup>3+</sup> ) Any special item by customer request, please contact sales department.	G ROHS compliant (lead<4%) In copper alloy

**TA (5.0)**

<b>XX</b> Number of contacts	<b>X</b> Pitch	<b>X</b> Screw&Clamp	<b>X</b> Color	<b>X</b> Tail length	<b>X</b> <b>X</b> <b>X</b> <b>X</b>	<b>X</b>
End Stackable 02 2 contacts 03 3 contacts ... 24 24 contacts (pitch 5.0) 12 12 contacts (pitch 10.0) 16 16 contacts (pitch 7.5) 08 8 contacts (pitch 15.0)	0 5.0/.197" 1 10.0/.394" 2 7.5/.295" 3 15.0/.950"	0 "-/+"Combination type W/Brass Machined Clamp 1 "--"Slot type W/Brass Machined Clamp	0 Black 5 Green (RAL 6018/T) 6 Blue 8 Grey (RAL 7035/D) C Green (RAL 6018/U)	0 4.4mm 1 3.8mm 2 3.5mm 9 16.35mm	0000 2 Interlock (Steel screw plating Cr <sup>3+</sup> ) BB00 1 Interlock (Steel screw plating Cr <sup>3+</sup> ) Any special item by customer request, please contact sales department.	G ROHS compliant (lead<4%) In copper alloy

**TA (5.08)**

<b>XX</b> Number of contacts	<b>X</b> Pitch	<b>X</b> Screw&Clamp	<b>X</b> Color	<b>X</b> Tail length	<b>X</b> <b>X</b> <b>X</b> <b>X</b>	<b>X</b>
End Stackable 02 2 contacts 03 3 contacts ... 24 24 contacts (pitch 5.08) 12 12 contacts (pitch 10.16)	4 5.08/.20" (1-lock) 5 10.16/.40" (1-lock)	0 "-/+"Combination type W/Brass Machined Clamp 1 "--"Slot type W/Brass Machined Clamp	0 Black 5 Green (RAL 6018/T) 6 Blue 8 Grey (RAL 7035/D) C Green (RAL 6018/U)	1 3.8mm 3 4.0mm	0000 Standard (Steel screw plating Cr <sup>3+</sup> ) Any special item by customer request, please contact sales department.	G ROHS compliant (lead<4%) In copper alloy

**TB**

<b>XX</b> Number of contacts	<b>X</b> Pitch	<b>X</b> Screw&Clamp	<b>X</b> Color	<b>X</b> Tail length	<b>X</b> <b>X</b> <b>X</b> <b>X</b>	<b>X</b>
End Stackable 02 2 contacts 03 3 contacts ... 24 24 contacts (pitch 5.0&5.08) 12 12 contacts (pitch 10.0&10.16)	0 5.0/.197" 1 10.0/.394" 2 5.08/.20" 3 10.16/.40"	0 "-/+"Combination type W/Brass Machined Clamp 1 "--"Slot type W/Brass Machined Clamp	0 Black 5 Green (RAL 6018/T) 6 Blue 8 Grey (RAL 7035/D) C Green (RAL 6018/U)	0 4.4mm 1 3.8mm 2 3.5mm	0000 Standard (Steel screw plating Cr <sup>3+</sup> ) Any special item by customer request, please contact sales department.	G ROHS compliant (lead<4%) In copper alloy

**TC**

<b>XX</b> Number of contacts	<b>X</b> Pitch	<b>X</b> Screw&Clamp	<b>X</b> Color	<b>X</b> Tail length	<b>X</b> <b>X</b> <b>X</b> <b>X</b>	<b>X</b>
End Stackable 02 2 contacts 03 3 contacts ... 24 24 contacts (pitch 5.0&5.08) 12 12 contacts (pitch 10.0&10.16)	0 5.0/.197" 1 10.0/.394" 2 5.08/.20" 3 10.16/.40"	2 "-/+"Combination type W/Brass Machined Clamp 3 "--"Slot type W/Brass Machined Clamp	0 Black 5 Green (RAL 6018/T) 6 Blue 8 Grey (RAL 7035/D) C Green (RAL 6018/U)	0 4.4mm 1 3.8mm 2 3.5mm 3 2.9mm (only pitch 5.0&10.0)	0000 2 Inter lock (Steel screw plating Cr <sup>3+</sup> ) A500 Solid block (Steel screw plating Cr <sup>3+</sup> ) (only pitch 5.0&10.0) C500 Hi temp (Steel screw plating Cr <sup>3+</sup> ) (only pitch 5.0&10.0) Any special item by customer request, please contact sales department.	G ROHS compliant (lead<4%) In copper alloy

**TD**

<b>XX</b> Number of contacts	<b>X</b> Pitch	<b>X</b> Screw&Clamp	<b>X</b> Color	<b>X</b> Tail length	<b>X</b>	<b>X</b>	<b>X</b>	<b>X</b>	<b>X</b>
End Stackable 02 2 contacts 03 3 contacts .. .. 24 24 contacts (pitch 5.0) 12 12 contacts (pitch 10.0)	0 5.0/.197" 1 10.0/.394"	0 "-/+"Combination type W/Brass Machined Clamp 1 "-Slot type W/Brass Machined Clamp	0 Black 5 Green (RAL 6018/T) 6 Blue 8 Grey (RAL 7035/D) C Green (RAL 6018/U)	0 4.4mm 1 3.8mm 2 3.5mm	0000 Standard (Steel screw plating Cr <sup>3+</sup> ) Any special item by customer request, please contact sales department.	G ROHS compliant (lead<4%) In copper alloy			

**TE/TF**

<b>XX</b> Number of contacts	<b>X</b> Pitch	<b>X</b> Screw&Clamp	<b>X</b> Color	<b>X</b> Tail length	<b>X</b>	<b>X</b>	<b>X</b>	<b>X</b>	<b>X</b>
End Stackable 02 2 contacts 03 3 contacts .. .. 24 24 contacts (pitch 3.5) 12 12 contacts (pitch 7.0)	0 3.5/.138" 1 7.0/.276"	0 "-/+"Combination type W/Brass Machined Clamp 1 "-Slot type W/Brass Machined Clamp	0 Black 5 Green (RAL 6018/T) 6 Blue 8 Grey (RAL 7035/D) C Green (RAL 6018/U)	Stackable 0 4.4mm 1 3.8mm 2 3.5mm  Solid block(only TE) 3 4.4mm 4 3.8mm 5 3.5mm	0000 Standard (Steel screw plating Cr <sup>3+</sup> ) Any special item by customer request, please contact sales department.	G ROHS compliant (lead<4%) In copper alloy			

**TG**

<b>XX</b> Number of contacts	<b>X</b> Pitch	<b>X</b> Screw&Clamp	<b>X</b> Color	<b>X</b> Tail length	<b>X</b> Special insulator	<b>X</b>	<b>X</b>	<b>X</b>	<b>X</b>
End Stackable 02 2 contacts 03 3 contacts .. .. 24 24 contacts (pitch 5.0& 5.08) 12 12 contacts (pitch 10.0& 10.16)	0 5.0/.197" 1 10.0/.394" 5 5.08/.20" 6 10.16/.40"	0 "-/+"Combination type W/Brass Machined Clamp 1 "-Slot type W/Brass Machined Clamp	0 Black 5 Green (RAL 6018/T) 6 Blue 8 Grey (RAL 7035/D) C Green (RAL 6018/U)	0 4.5mm 3 3.2mm	B Stackable (long-interlock) C Solid block (long-interlock) (only pitch 5.0)	000 Standard (Steel screw plating Cr <sup>3+</sup> ) Any special item by customer request, please contact sales department.	G ROHS compliant (lead<4%) In copper alloy		H ROHS compliant (lead<1000ppm) In copper alloy

**TH**

<b>XX</b> Number of contacts	<b>X</b> Pitch	<b>X</b> Screw&Clamp	<b>X</b> Color	<b>X</b> Body type	<b>X</b>	<b>X</b>	<b>X</b>	<b>X</b>	<b>X</b>
End Stackable 02 2 contacts 03 3 contacts .. .. 24 24 contacts (pitch 3.5&3.81&5.0) 12 12 contacts (pitch 7.0&7.62&10.0)	0 5.0/.197" 1 10.0/.394" 2 3.5/.138" 3 7.0/.276" 4 3.81/.15" 5 7.62/.30"	0 "-/+"Combination type W/Brass Machined Clamp 1 "-Slot type W/Brass Machined Clamp	0 Black 5 Green (RAL 6018/T) 6 Blue 8 Grey (RAL 7035/D) C Green (RAL 6018/U)	0 Stackable type 1 Solid block type	0000 Standard (Steel screw plating Cr <sup>3+</sup> ) Any special item by customer request, please contact sales department.	Y ROHS compliant (lead<4%) In copper alloy (Low current) G ROHS compliant (lead<4%) In copper alloy (High current) H ROHS compliant (lead<1000ppm) In copper alloy			

**TI**

<b>XX</b> Number of contacts	<b>X</b> Pitch	<b>X</b> Screw&Clamp	<b>X</b> Color	<b>X</b> Body type	<b>X</b>	<b>X</b>	<b>X</b>	<b>X</b>	<b>X</b>
End Stackable 02 2 contacts 03 3 contacts .. .. 24 24 contacts (pitch 5.0) 16 16 contacts (pitch 7.5&7.62) 12 12 contacts (pitch 10.0) 08 8 contacts (pitch 15.0&15.24)	0 5.0/.197" 1 10.0/.394" 2 7.5/.295" 3 15.0/.591" 4 7.62/.30" 5 15.24/.60"	0 "-/+"Combination type W/Brass Machined Clamp 1 "-Slot type W/Brass Machined Clamp 4 "-/+"Combination type W/Steel Stamping Clamp 5 "-Slot type W/Steel Stamping Clamp	0 Black 5 Green (RAL 6018/T) 6 Blue 8 Grey (RAL 7035/D) C Green (RAL 6018/U)	0 Stackable A Solid block	0000 Standard Any special item by customer request, please contact sales department.	G ROHS compliant (lead<4%) In copper alloy		H ROHS compliant (lead<1000ppm) In copper alloy	

**TJ**  
(3.5/3.81/5.08)

<b>XX</b> Number of contacts	<b>X</b> Pitch	<b>X</b> Screw&Clamp	<b>X</b> Color	<b>X</b> Body type	<b>X</b>	<b>X</b>	<b>X</b>	<b>X</b>	<b>X</b>
Solid Block 02 2 contacts 03 3 contacts ... 24 24 contacts	1 3.5/.138" 3 3.81/.15" 5 5.08/.20"	0 "-/+ "Combination type W/Brass Machined Clamp 1 "- "Slot type W/Brass Machined Clamp 2 "-/+ "Combination type W/Zinc Alloy Clamp 3 "- "Slot type W/Zinc Alloy Clamp 4 "-/+ "Combination type W/Steel Stamping Clamp(only pitch 5.08) 5 "- "Slot type W/Steel Stamping Clamp(only pitch 5.08)	0 Black 5 Green (RAL 6018/T) 6 Blue (RAL 5015/A) 8 Grey (RAL 7035/D) C Green (RAL 6018/U)	2 With flange 3 W/O flange 4 W/O flange (with handle) 5 With flange (with handle) 6 W/O flange (contact on up side only 5.08) 7 With flange (contact on up side only 5.08)	0000 Standard (Steel screw plating Cr <sup>3+</sup> ) Any special item by customer request, please contact sales department.	Y ROHS compliant (lead<4%) In copper alloy (Low current) (only pitch 5.08) G ROHS compliant (lead<4%) In copper alloy (High current) H ROHS compliant (lead<1000ppm) In copper alloy			

**TJ**  
(5.0/7.5/7.62)

<b>XX</b> Number of contacts	<b>X</b> Pitch	<b>X</b> Screw&Clamp	<b>X</b> Color	<b>X</b> Body type	<b>X</b>	<b>X</b>	<b>X</b>	<b>X</b>	<b>X</b>
Solid Block 02 2 contacts 03 3 contacts ... 24 24 contacts (pitch 5.0) 16 16 contacts (pitch 7.5&7.62)	0 7.62/.30" 7 5.0/.197" A 7.5/.295"	0 "-/+ "Combination type W/Brass Machined Clamp 1 "- "Slot type W/Brass Machined Clamp 2 "-/+ "Combination type W/Zinc Alloy Clamp 3 "- "Slot type W/Zinc Alloy Clamp	0 Black 5 Green (RAL 6018/T) 6 Blue (RAL 7035/D) 8 Grey (RAL 6018/U) C Green (RAL 6018/U)	0 W/O flange 2 With flange 4 W/O flange (with handle only 5.0) 5 With flange (with handle only 5.0) 6 W/O flange (contact on up side only 5.0) 7 With flange (contact on up side only 5.0)	0000 Standard (Steel screw plating Cr <sup>3+</sup> ) Any special item by customer request, please contact sales department.	Y ROHS compliant (lead<4%) In copper alloy (Low current) G ROHS compliant (lead<4%) In copper alloy (High current) H ROHS compliant (lead<1000ppm) In copper alloy			

**TM**

<b>XX</b> Number of contacts	<b>X</b> Screw&Clamp	<b>X</b> Body color	<b>X</b> Fuse holder color	<b>X</b> Earth screw	<b>X</b>	<b>X</b>	<b>X</b>	<b>X</b>	<b>X</b>
Solid Block 03 3 contacts 04 4 contacts 05 5 contacts	0 "-/+ "Combination type W/Brass Machined 1 "- "Slot type W/Brass Machined	8 Dark grey 9 White	0 Black	0 W/O Earth screw 1 W/Earth screw (M3*14) 2 W/Earth screw (M3*18)	0000 Standard (Steel screw plating Cr <sup>3+</sup> ) Any special item by customer request, please contact sales department.	G ROHS compliant (lead<4%) In copper alloy			

**TN**

<b>XX</b> Number of contacts	<b>X</b> Pitch	<b>X</b> Color	<b>X</b> Cover	<b>X</b> Close hole	<b>X</b>	<b>X</b>	<b>X</b>	<b>X</b>	<b>X</b>
Solid Block 03 3 contacts 06 6 contacts 08 8 contacts 10 10 contacts	1 4.57/.18" 2 4.5/.177" (only 3p, 6p)	0 Black 9 White (RAL 1102)	0 Without cover Vertical(90D wire inlet) 9 With cover Vertical(90D wire inlet) 1 Without cover Horizontal(180D wire inlet) 2 With cover Horizontal(180D wire inlet)	0 Without close hole 1 Close 2 hole 2 Close 3,4 hole 3 Close 2,4,5 hole 4 Close 2,4,5,6 hole 5 Close 2,4,6,8 hole 6 Close 2,4,7,9 hole (1~6 item only pitch 4.57mm)	0000 Standard Any special item by customer request, please contact sales department.	G ROHS compliant (lead<4%) In copper alloy H ROHS compliant (lead<1000ppm) In copper alloy			

**TO**

<b>XX</b> Number of contacts	<b>X</b> Pitch	<b>X</b> Screw&Clamp	<b>X</b> Color	<b>X</b> Body type	<b>X</b>	<b>X</b>	<b>X</b>	<b>X</b>	<b>X</b>
End Stackable 02 2 contacts 03 3 contacts ... 24 24 contacts (pitch 5.0) 12 12 contacts (pitch 10.0)	0 5.0/.197" 1 10.0/.394"	0 "-/+ "Combination type W/Brass Machined Clamp 1 "- "Slot type W/Brass Machined Clamp	0 Black 5 Green (RAL 6018/T) 6 Blue 8 Grey (RAL 7035/D) C Green (RAL 6018/U)	1 Solid block type (Tail length 3.8mm) 2 Stackable type (Tail length 3.8mm)	0000 Standard (Steel screw plating Cr <sup>3+</sup> ) Any special item by customer request, please contact sales department.	G ROHS compliant (lead<4%) In copper alloy H ROHS compliant (lead<1000ppm) In copper alloy			

**TP**

<b>XX</b> Number of contacts	<b>X</b> Pitch	<b>X</b> Screw&Clamp	<b>X</b> Color	<b>X</b> Body type	<b>X</b>	<b>X</b>	<b>X</b>	<b>X</b>	<b>X</b>
End Stackable 02 2 contacts 03 3 contacts .. .. 24 24 contacts (pitch 5.0&5.08) 12 12 contacts (pitch 10.0&10.16)	0 5.0/.197" 1 10.0/.394"	0 "-/+"Combination type W/Brass Machined Clamp 1 "-Slot type W/Brass Machined Clamp	0 Black 5 Green (RAL 6018/T) 6 Blue 8 Grey (RAL 7035/D) C Green (RAL 6018/U)	0 Stackable 1 Solid block (only pitch 5.0 24P)	0000 Standard (Steel screw plating Cr <sup>3+</sup> ) Any special item by customer request, please contact sales department.	G ROHS compliant (lead<4%) In copper alloy	H ROHS compliant (lead<1000ppm) In copper alloy		

**TQ**

<b>XX</b> Number of contacts	<b>X</b> Pitch	<b>X</b> Screw&Clamp	<b>X</b> Color	<b>0</b>	<b>X</b>	<b>X</b>	<b>X</b>	<b>X</b>	<b>X</b>
Solid Block 02 2 contacts 03 3 contacts .. .. 24 24 contacts (pitch 5.0) 12 12 contacts (pitch 10.0)	0 5.0/.197" 1 10.0/.394"	0 "-/+"Combination type W/Brass Machined Clamp 1 "-Slot type W/Brass Machined Clamp	0 Black 5 Green (RAL 6018/T) 6 Blue 8 Grey (RAL 7035/D) C Green (RAL 6018/U)		0000 Standard (Steel screw plating Cr <sup>3+</sup> ) Any special item by customer request, please contact sales department.	G ROHS compliant (lead<4%) In copper alloy			

**TR**

<b>XX</b> Number of contacts	<b>X</b> Pitch	<b>X</b> Screw&Clamp	<b>X</b> Color	<b>X</b> PCB mounting	<b>X</b>	<b>X</b>	<b>X</b>	<b>X</b>	<b>X</b>
End Stackable 01 1 contacts 02 2 contacts 03 3 contacts .. .. 24 24 contacts (pitch 3.81&5.0) 16 16 contacts (pitch 7.5) 12 12 contacts (pitch 10.0)	0 5.0/.197" 1 10.0/.394" 2 7.5/.2952" 3 3.81/.15"	4 "-/+"Combination type W/Steel Stamping Clamp 5 "-Slot type W/Steel Stamping Clamp	0 Black 5 Green (RAL 6018/T) 6 Blue 8 Grey (RAL 7035/D) C Green (RAL 6018/U)	0 Vertical (90D wire inlet) 1 Horizontal (180D wire inlet)	0000 Standard (Row spacing 7.62mm&5.0mm) (Steel screw plating Cr <sup>3+</sup> ) A000 Row spacing 10.0mm	G ROHS compliant (lead<4%) In copper alloy			

**TS**

<b>XX</b> Number of contacts	<b>X</b> Pitch	<b>X</b> Screw&Clamp	<b>X</b> Color	<b>X</b> Body type	<b>X</b>	<b>X</b>	<b>X</b>	<b>X</b>	<b>X</b>
Solid Block 02 2 contacts 03 3 contacts .. .. 24 24 contacts (pitch 3.5&3.81&5.0&5.08) 16 16 contacts (pitch 7.5&7.62)	1 3.5/.138" 3 3.81/.15" 5 5.08/.20" 7 5.0/.197" 0 7.62/.30" A 7.5/.295"	0 "-/+"Combination type W/Brass Machined Clamp 1 "-Slot type W/Brass Machined Clamp 2 "-/+"Combination type W/Zinc Alloy Clamp 3 "-Slot type W/Zinc Alloy Clamp	0 Black 5 Green (RAL 6018/T) 6 Blue 8 Grey (RAL 7035/D) C Green (RAL 6018/U)	A Hook on entry side B Hook on back side C With flange & Hook on entry side D With flange & Hook on back side	0000 Standard (Steel screw plating Cr <sup>3+</sup> ) Any special item by customer request, please contact sales department.	G ROHS compliant (lead<4%) In copper alloy	H ROHS compliant (lead<1000ppm) In copper alloy		

**TT**

<b>XX</b> Number of contacts	<b>X</b> Pitch	<b>X</b> Screw&Clamp	<b>X</b> Color	<b>X</b> Body type	<b>X</b>	<b>X</b>	<b>X</b>	<b>X</b>	<b>X</b>
End Stackable 02 2 contacts 03 3 contacts .. .. 24 24 contacts (pitch 3.5&3.81&5.0) 12 12 contacts (pitch 7.0&7.62&10.0)	0 5.0/.197" 1 10.0/.394" 2 3.5/.138" 3 7.0/.276" 4 3.81/.15" 5 7.62/.30"	0 "-/+"Combination type W/Brass Machined Clamp 1 "-Slot type W/Brass Machined Clamp	0 Black 5 Green (RAL 6018/T) 6 Blue 8 Grey (RAL 7035/D) C Green (RAL 6018/U)	0 Stackable 1 Solid block (only pitch 5.0)	0000 Standard (Steel screw plating Cr <sup>3+</sup> ) Any special item by customer request, please contact sales department.	G ROHS compliant (lead<4%) In copper alloy	H ROHS compliant (lead<1000ppm) In copper alloy		

**TU**

<b>XX</b> Number of contacts	<b>X</b> Pitch	<b>X</b> Screw&Clamp	<b>X</b> Color	<b>0</b>	<b>X</b>	<b>X</b>	<b>X</b>	<b>X</b>	<b>X</b>
---------------------------------	-------------------	-------------------------	-------------------	----------	----------	----------	----------	----------	----------

End Stackable  
02 2 contacts  
03 3 contacts  
...  
24 24 contacts (pitch 5.08)  
12 12 contacts (pitch 10.16)

2 5.08/0.20"  
3 10.16/0.40"

0 "-/+"Combination type  
W/Brass Machined Clamp  
1 "-Slot type  
W/Brass Machined Clamp

0 Black  
5 Green (RAL 6018/T)  
6 Blue  
8 Grey (RAL 7035/D)  
C Green (RAL 6018/U)

0000 Standard (Steel screw plating Cr<sup>3+</sup>)  
Any special item by customer request, please contact sales department.

G ROHS compliant (lead<4%)  
In copper alloy  
H ROHS compliant (lead<1000ppm)  
In copper alloy

**TV**

<b>XX</b> Number of contacts	<b>X</b> Pitch	<b>X</b> Screw&Clamp	<b>X</b> Color	<b>0</b>	<b>X</b>	<b>X</b>	<b>X</b>	<b>X</b>	<b>X</b>
---------------------------------	-------------------	-------------------------	-------------------	----------	----------	----------	----------	----------	----------

Solid Block  
02 2 contacts  
03 3 contacts  
...  
24 24 contacts (pitch 3.5&3.81&5.0)  
12 12 contacts (pitch 7.0&7.62&10.0)

1 3.5/.138"  
2 7.0/.276"  
3 3.81/.15"  
4 7.62/.30"  
5 5.0/.197"  
6 10.0/.394"

0 "-/+"Combination type  
W/Brass Machined Clamp  
1 "-Slot type  
W/Brass Machined Clamp

0 Black (RAL 6018/T)  
6 Blue  
8 Grey (RAL 7035/D)  
C Green (RAL 6018/U)

0000 Standard (Steel screw plating Cr<sup>3+</sup>)  
Any special item by customer request, please contact sales department.

G ROHS compliant (lead<4%)  
In copper alloy  
H ROHS compliant (lead<1000ppm)  
In copper alloy

**TX**

<b>XX</b> Number of contacts	<b>X</b> Pitch	<b>X</b> Screw&Clamp	<b>X</b> Color	<b>0</b>	<b>X</b>	<b>X</b>	<b>X</b>	<b>X</b>	<b>X</b>
---------------------------------	-------------------	-------------------------	-------------------	----------	----------	----------	----------	----------	----------

Solid Block  
02 2 contacts  
03 3 contacts  
...  
12 12 contacts (pitch 5.0)  
06 6 contacts (pitch 10.0)

0 5.0/.197"  
1 10.0/.394"

0 "-/+"Combination type  
W/Brass Machined Clamp(round hole)  
1 "-Slot type  
W/Brass Machined Clamp(round hole)  
2 "-/+"Combination type  
W/Zinc Alloy Clamp(square hole)  
3 "-Slot type  
W/Zinc Alloy Clamp(square hole)

0 Black  
5 Green (RAL 6018/T)  
6 Blue  
8 Grey (RAL 7035/D)  
C Green (RAL 6018/U)

0000 Standard (Steel screw plating Cr<sup>3+</sup>)  
Any special item by customer request, please contact sales department.

G ROHS compliant (lead<4%)  
In copper alloy  
H ROHS compliant (lead<1000ppm)  
In copper alloy

**TY**

<b>XX</b> Number of contacts	<b>X</b> Pitch	<b>X</b> Screw&Clamp	<b>X</b> Color	<b>X</b> Male pin	<b>X</b>	<b>X</b>	<b>X</b>	<b>X</b>	<b>X</b>
---------------------------------	-------------------	-------------------------	-------------------	----------------------	----------	----------	----------	----------	----------

Solid Block  
02 2 contacts  
03 3 contacts  
...  
24 24 contacts (pitch 5.0)  
12 12 contacts (pitch 10.0)

0 5.0/.197"  
1 10.0/.394"

0 "-/+"Combination type  
W/Brass Machined Clamp  
1 "-Slot type  
W/Brass Machined Clamp

0 Black  
5 Green (RAL 6018/T)  
6 Blue  
8 Grey (RAL 7035/D)  
C Green (RAL 6018/U)

0 Two beam contact (with male Φ1.0)  
1 Six finger contact (with male Φ1.0)  
2 With flat jumper (two beam contact)  
3 With round jumper (two beam contact)

0000 Standard (Steel screw plating Cr<sup>3+</sup>)  
Any special item by customer request, please contact sales department.

G ROHS compliant (lead<4%)  
In copper alloy  
H ROHS compliant (lead<1000ppm)  
In copper alloy

**TZ**

<b>XX</b> Number of contacts	<b>X</b> Pitch	<b>X</b> Screw&Clamp	<b>X</b> Color	<b>X</b> Body type	<b>X</b>	<b>X</b>	<b>X</b>	<b>X</b>	<b>X</b>
---------------------------------	-------------------	-------------------------	-------------------	-----------------------	----------	----------	----------	----------	----------

Solid Block  
02 2 contacts  
03 3 contacts  
...  
24 24 contacts (pitch 5.0)  
16 16 contacts (pitch 3.5)  
12 12 contacts (pitch 10.0)

0 5.0/.197"  
1 10.0/.394"  
2 3.5/.138"

0 "-/+"Combination type  
W/Brass Machined Clamp  
1 "-Slot type  
W/Brass Machined Clamp

0 Black

0 With pillar & W/O cover  
1 With pillar & With cover  
2 W/O pillar & W/O cover (only pitch 3.5)  
3 W/O pillar & With cover (only pitch 3.5)

0000 Standard (Steel screw plating Cr<sup>3+</sup>)  
Any special item by customer request, please contact sales department.

G ROHS compliant (lead<4%)  
In copper alloy  
H ROHS compliant (lead<1000ppm)  
In copper alloy

**V3**

<b>XX</b> Number of contacts	<b>X</b> Pitch	<b>X</b> Screw&Clamp	<b>X</b> Color	<b>X</b> Contact direction	<b>X</b>	<b>X</b>	<b>X</b>	<b>X</b>	<b>X</b>
Solid Block 03 3 contacts (pitch 5.0) 02 2 contacts (pitch 10.0)	0 5.0/.197" 1 10.0/.394"	0 "-/+"Combination type W/Brass Machined Clamp 1 "-Slot type W/Brass Machined Clamp	0 Black (RAL 6018/T) 5 Green (RAL 7004/P) 6 Blue (RAL 6018/U) 8 Grey C Green	0 Left 1 Right	0000 Standard (Steel screw plating Cr <sup>3+</sup> ) Any special item by customer request, please contact sales department.	G ROHS compliant (lead<4%) In copper alloy	H ROHS compliant (lead<1000ppm) In copper alloy		

**V4**

<b>XX</b> Number of contacts	<b>0</b>	<b>X</b> Screw&Clamp	<b>X</b> Color	<b>0</b>	<b>X</b>	<b>X</b>	<b>X</b>	<b>X</b>	<b>X</b>
Solid Block 02 2 contacts 03 3 contacts 04 4 contacts 05 5 contacts		0 "-/+"Combination type W/Brass Machined Clamp 1 "-Slot type W/Brass Machined Clamp	0 Black (RAL 6018/T) 5 Green (RAL 7004/P) 6 Blue (RAL 6018/U) 8 Grey C Green		0000 Standard (Steel screw plating Cr <sup>3+</sup> ) Any special item by customer request, please contact sales department.	G ROHS compliant (lead<4%) In copper alloy	H ROHS compliant (lead<1000ppm) In copper alloy		

**V5**

<b>XX</b> Number of contacts	<b>X</b> Pitch	<b>X</b> Screw&Clamp	<b>X</b> Color	<b>X</b> Body type	<b>X</b>	<b>X</b>	<b>X</b>	<b>X</b>	<b>X</b>
Solid Block 02 2 contacts 03 3 contacts .. .. 24 24 contacts (pitch 3.81&5.08) 12 12 contacts (pitch 7.62&10.16)	3 3.81/.15" 5 5.08/.20" 4 7.62/.30" 6 10.16/.40"	0 "-/+"Combination type W/Brass Machined Clamp 1 "-Slot type W/Brass Machined Clamp	0 Black (RAL 6018/T) 5 Green (RAL 7035/D) 6 Blue (RAL 6018/U) 8 Grey C Green	0 W/O flange (Bottom cover fixed type) 1 With flange (Bottom cover fixed type) 2 W/O flange (Dinrail holder A type) 3 With flange (Dinrail holder A type) 4 W/O flange (Dinrail holder B type) 5 With flange (Dinrail holder B type)	0000 Standard (Steel screw plating Cr <sup>3+</sup> ) Any special item by customer request, please contact sales department.	G ROHS compliant (lead<4%) In copper alloy	H ROHS compliant (lead<1000ppm) In copper alloy		

**V7**

<b>XX</b> Number of contacts	<b>X</b> Pitch	<b>X</b> Body type	<b>X</b> Color	<b>X</b> PCB mounting	<b>X</b>	<b>X</b>	<b>X</b>	<b>X</b>	<b>X</b>
Solid Block 02 2 contacts 03 3 contacts .. .. 24 24 contacts (pitch 3.5&3.81&5.0&5.08) 16 16 contacts (pitch 7.5&7.62)	1 3.5/.138" 3 3.81/.15" 5 5.08/.20" 7 5.0/.197" A 7.5/.295" 0 7.62/.3"	1 W/O flange 2 With flange	0 Black (RAL 6018/T) 5 Green (RAL 7035/D) 6 Blue (RAL 6018/U) 8 Grey C Green	0 Vertical 1 Right angle	0000 Standard (Steel screw plating Cr <sup>3+</sup> ) Any special item by customer request, please contact sales department.	Y ROHS compliant (lead<4%) In copper alloy	G ROHS compliant (lead<1000ppm) In copper alloy	H ROHS compliant (lead<1000ppm) In copper alloy	

**V8**

<b>XX</b> Number of contacts	<b>X</b> Pitch	<b>X</b> Screw&Clamp	<b>X</b> Color	<b>X</b> Body type	<b>X</b>	<b>X</b>	<b>X</b>	<b>X</b>	<b>X</b>
Solid Block 02 2 contacts 03 3 contacts .. .. 24 24 contacts (pitch 3.81&5.08) 16 16 contacts (pitch 7.62)	3 3.81/.15" 5 5.08/.20" 0 7.62/.30"	0 "-/+"Combination type W/Brass Machined Clamp 1 "-Slot type W/Brass Machined Clamp	0 Black (RAL 6018/T) 5 Green (RAL 7035/D) 6 Blue (RAL 6018/U) 8 Grey C Green	0 W/O flange 1 Flange with nut 2 Flange with screw	0000 Standard (Steel screw plating Cr <sup>3+</sup> ) Any special item by customer request, please contact sales department.	G ROHS compliant (lead<4%) In copper alloy	H ROHS compliant (lead<1000ppm) In copper alloy		

**V9**

<b>XX</b> Number of contacts	<b>X</b> Pitch	<b>X</b> Screw&Clamp	<b>X</b> Color	<b>X</b> Body type	<b>X</b>	<b>X</b>	<b>X</b>	<b>X</b>	<b>X</b>
Solid Block 02 2 contacts 03 3 contacts .. .. 24 24 contacts (pitch 5.08) 12 12 contacts (pitch 10.16)	5 5.08/.20" 6 10.16/.40"	0 "-/+"Combination type W/Brass Machined Clamp 1 "-Slot type W/Brass Machined Clamp	0 Black 5 Green (RAL 6018/T) 6 Blue 8 Grey (RAL 7035/D) C Green (RAL 6018/U)	0 W/O flange (Bottom cover fixed type) 1 With flange (Bottom cover fixed type) 2 W/O flange (Dinrail holder A type) 3 With flange (Dinrail holder A type) 4 W/O flange (Dinrail holder B type) 5 With flange (Dinrail holder B type)	0000 Standard (Steel screw plating Cr <sup>3+</sup> ) Any special item by customer request, please contact sales department.	G ROHS compliant (lead<4%) In copper alloy	H ROHS compliant (lead<1000ppm) In copper alloy		

**VA**

<b>XX</b> Number of contacts	<b>X</b> Pitch	<b>X</b> Screw&Clamp	<b>X</b> Color	<b>0</b>	<b>X</b>	<b>X</b>	<b>X</b>	<b>X</b>	<b>X</b>
End Stackable 02 2 contacts 03 3 contacts .. .. 24 24 contacts (pitch 5.0) 12 12 contacts (pitch 10.0) 16 16 contacts (pitch 7.5) 08 8 contacts (pitch 15.0)	0 5.0/.197" 1 10.0/.394" 2 7.5/.295" 3 15.0/.950"	0 "-/+"Combination type W/Brass Machined Clamp 1 "-Slot type W/Brass Machined Clamp	0 Black 5 Green (RAL 6018/T) 6 Blue 8 Grey (RAL 7035/D) C Green (RAL 6018/U)		0000 Standard (Steel screw plating Cr <sup>3+</sup> ) Any special item by customer request, please contact sales department.	G ROHS compliant (lead<4%) In copper alloy			

**VB**

<b>XX</b> Number of contacts	<b>X</b> Pitch	<b>X</b> Screw&Clamp	<b>X</b> Color	<b>X</b> Body type	<b>X</b>	<b>X</b>	<b>X</b>	<b>X</b>	<b>X</b>
Solid Block 02 2 contacts 03 3 contacts .. .. 16 16 contacts (pitch 7.62) 08 8 contacts (pitch 15.24)	0 7.62/.30" 1 15.24/.60"	0 "-/+"Combination type W/Brass Machined Clamp 1 "-Slot type W/Brass Machined Clamp	0 Black 5 Green (RAL 6018/T) 6 Blue 8 Grey (RAL 7035/D) C Green (RAL 6018/U)	0 W/O flange 2 With flange	0000 Standard (Steel screw plating Cr <sup>3+</sup> ) Any special item by customer request, please contact sales department.	G ROHS compliant (lead<4%) In copper alloy	H ROHS compliant (lead<1000ppm) In copper alloy		

**VC**

<b>XX</b> Number of contacts	<b>X</b> Pitch	<b>X</b> Body type	<b>X</b> Color	<b>X</b> Tail type	<b>X</b>	<b>X</b>	<b>X</b>	<b>X</b>	<b>X</b>
Solid Block 02 2 contacts 03 3 contacts .. .. 16 16 contacts (pitch 7.62) 08 8 contacts (pitch 15.24)	0 7.62/.30" 1 15.24/.60"	0 W/O flange 1 Flange with nut	0 Black 5 Green (RAL 6018/T) 6 Blue (RAL 5015/A) 8 Grey (RAL 7035/D) C Green (RAL 6018/U)	0 Right angle(two tail type) 1 Vertical(two tail type) A Vertical(three tail type) B Right angle(three tail type) (PCB up) C Right angle(three tail type) (PCB down)	0000 Standard Any special item by customer request, please contact sales department.	G ROHS compliant (lead<4%) In copper alloy	H ROHS compliant (lead<1000ppm) In copper alloy		

**VC**

<b>XX</b> Number of contacts	<b>X</b> Pitch	<b>X</b> Body type	<b>X</b> Color	<b>X</b> Tail type	<b>X</b>	<b>X</b>	<b>X</b>	<b>X</b>	<b>X</b>
Solid Block 02 2 contacts 03 3 contacts .. .. 16 16 contacts (pitch 7.62) 08 8 contacts (pitch 15.24)	0 7.62/.30" 1 15.24/.60"	2 With flange (only feed-through head with slip-on connection)	0 Black 5 Green (RAL 6018/T) 6 Blue 8 Grey (RAL 7035/D) C Green (RAL 6018/U)	1 Vertical	0000 Standard Any special item by customer request, please contact sales department.	G ROHS compliant (lead<4%) In copper alloy	H ROHS compliant (lead<1000ppm) In copper alloy		

**VD**

<b>XX</b> Number of contacts	<b>X</b> Pitch	<b>X</b> Screw&Clamp	<b>X</b> Color	<b>X</b> Body type	<b>X</b>	<b>X</b>	<b>X</b>	<b>X</b>	<b>X</b>
Solid Block 02 2 contacts 03 3 contacts ... 24 24 contacts (pitch 3.81) 12 12 contacts (pitch 7.62)	3 3.81/.15" 4 7.62/.30"	0 "-/+"Combination type W/Brass Machined Clamp 1 "-"Slot type W/Brass Machined Clamp	0 Black 5 Green (RAL 6018/T) 6 Blue 8 Grey (RAL 7035/D) C Green (RAL 6018/U)	0 Without flange 2 With flange	0000 Standard (Steel screw plating Cr <sup>3+</sup> ) Any special item by customer request, please contact sales department.	G ROHS compliant (lead<4%) In copper alloy	H ROHS compliant (lead<1000ppm) In copper alloy		

**VE**

<b>XX</b> Number of contacts	<b>X</b> Pitch	<b>X</b> Body type	<b>X</b> Color	<b>X</b> PCB mounting	<b>X</b>	<b>X</b>	<b>X</b>	<b>X</b>	<b>X</b>
Solid Block 02 2 contacts 03 3 contacts ... 24 24 contacts (pitch 3.81) 12 12 contacts (pitch 7.62)	3 3.81/.15" 4 7.62/.30"	0 Open 1 Close 2 With flange	0 Black 5 Green (RAL 6018/T) 6 Blue 8 Grey (RAL 7035/D) C Green (RAL 6018/U)	0 Vertical 1 Right angle	0000 Standard Any special item by customer request, please contact sales department.	G ROHS compliant (lead<4%) In copper alloy	H ROHS compliant (lead<1000ppm) In copper alloy		

**VF**

<b>XX</b> Number of contacts	<b>X</b> Pitch	<b>X</b> Body type	<b>X</b> Color	<b>X</b> PCB mounting	<b>X</b>	<b>X</b>	<b>X</b>	<b>X</b>	<b>X</b>
Solid Block 04 2*2 contacts 06 2*3 contacts ... 48 2*24 contacts (pitch 3.81&5.0&5.08) 24 2*12 contacts (pitch 7.62&10.0&10.16)	3 3.81/.15" 4 7.62/.30" 5 5.08/.20" 6 10.16/.40" 7 5.0/.197" 8 10.0/.394"	0 Open (only pitch 5.0&5.08) 1 Close 2 With flange	0 Black 5 Green (RAL 6018/T) 6 Blue 8 Grey (RAL 7035/D) C Green (RAL 6018/U)	0 Vertical 1 Right angle	0000 Standard Any special item by customer request, please contact sales department.	G ROHS compliant (lead<4%) In copper alloy	H ROHS compliant (lead<1000ppm) In copper alloy		

**VG**

<b>XX</b> Number of contacts	<b>X</b> Pitch	<b>X</b> Screw&Terminal	<b>X</b> Color	<b>0</b>	<b>X</b>	<b>X</b>	<b>X</b>	<b>X</b>	<b>X</b>
Solid Block 02 2 contacts 03 3 contacts ... 24 24 contacts (pitch 5.0) 12 12 contacts (pitch 10.0)	0 5.0/.197" 1 10.0/.394"	0 "-/+"Combination type W/Brass Machined Clamp 1 "-"Slot type W/Brass Machined Clamp	0 Black 5 Green (RAL 6018/T) 6 Blue 8 Grey (RAL 7035/D) C Green (RAL 6018/U)		0000 Standard (Steel screw plating Cr <sup>3+</sup> ) Any special item by customer request, please contact sales department.	G ROHS compliant (lead<4%) In copper alloy	H ROHS compliant (lead<1000ppm) In copper alloy		

**VH**

<b>XX</b> Number of contacts	<b>X</b> Pitch	<b>X</b> Screw&Clamp	<b>X</b> Color	<b>X</b> Body type	<b>X</b>	<b>X</b>	<b>X</b>	<b>X</b>	<b>X</b>
Solid Block 02 2 contacts 03 3 contacts ... 24 24 contacts (pitch 5.08) 12 12 contacts (pitch 10.16)	5 5.08/.20" 6 10.16/.40"	0 "-/+"Combination type W/Brass Machined Clamp 1 "-"Slot type W/Brass Machined Clamp	0 Black 5 Green (RAL 6018/T) 6 Blue 8 Grey (RAL 7035/D) C Green (RAL 6018/U)	0 W/O flange 2 With flange	0000 Standard (Steel screw plating Cr <sup>3+</sup> ) Any special item by customer request, please contact sales department.	G ROHS compliant (lead<4%) In copper alloy	H ROHS compliant (lead<1000ppm) In copper alloy		

**VI/VJ**

<b>XX</b> Number of contacts	<b>X</b> Pitch	<b>X</b> Screw&Clamp	<b>X</b> Color	<b>X</b> Wire entry	<b>X</b>	<b>X</b>	<b>X</b>	<b>X</b>	<b>X</b>
End Stackable 02 2 contacts 03 3 contacts ... 24 24 contacts (pitch 5.0&5.08) 16 16 contacts (pitch 7.5&7.62) 12 12 contacts (pitch 10.0&10.16) 08 8 contacts (pitch 15.0&15.24)	0 5.0/.197" 1 10.0/.394" 2 5.08/.20" 3 10.16/.40" 4 7.5/.295" 5 15.0/.591" 6 7.62/.30" (only VJ) 7 15.24/.60" (only VJ)	0 "-/+ "Combination type W/Brass Machined Clamp 1 "- "Slot type W/Brass Machined Clamp	0 Black 5 Green (RAL 6018/T) 6 Blue 8 Grey (RAL 7035/D) C Green (RAL 6018/U)	0 90D wire inlet(Vertical) 1 180D wire inlet(with cover) (Horizontal) 2 180D wire inlet(without cover) (Horizontal) 3 90D wire inlet(Vertical)- Solid block 4 180D wire inlet(with cover) (Horizontal)-Solid block 5 180D wire inlet(without cover) (Horizontal)-Solid block	0000 Standard (Steel screw plating Cr <sup>3+</sup> ) Any special item by customer request, please contact sales department.	G ROHS compliant (lead<4%) In copper alloy	H ROHS compliant (lead<1000ppm) In copper alloy		

**VJ**

<b>XX</b> Number of contacts	<b>X</b> Pitch	<b>0</b>	<b>X</b> Color	<b>5</b>	<b>T</b>	<b>X</b>	<b>X</b>	<b>X</b>	<b>X</b>
End Stackable 02 2 contacts 03 3 contacts ... 16 16 contacts	6 7.62/.30"		0 Black(RAL 9005) 2 Red(RAL 3001/D) 3 Orange(RAL 2011/P) 4 Yellow(RAL 1018/A) 5 Green(RAL 6018/T) 6 Blue(RAL 5015/A) 8 Grey(RAL 7035/D) C Green(RAL 6018/U)		T000 Standard Any special item by customer request, please contact sales department.	G ROHS compliant (lead<4%) In copper alloy			

**VK**

<b>XX</b> Number of contacts	<b>X</b> Pitch	<b>X</b> Body type	<b>X</b> Color	<b>0</b>	<b>X</b>	<b>X</b>	<b>X</b>	<b>X</b>	<b>X</b>
Solid Block 02 2 contacts 03 3 contacts ... 24 24 contacts (pitch 3.5&3.81& 5.0&5.08) 12 12 contacts (pitch 7.0&7.62& 10.0&10.16)	1 3.5/.138" 3 3.81/.15" 5 5.08/.20" 7 5.0/.197" 2 7.0/.276" 4 7.62/.30" 6 10.16/.40" 8 10.0/.394"	0 Open(only pitch 5.0/5.08) 1 Close 2 With flange  D Open(only pitch 5.0/5.08) (THR type) E Close(THR type) F With flange(THR type)	0 Black 5 Green (RAL 6018/T) 6 Blue 8 Grey (RAL 7035/D) C Green (RAL 6018/U)		0000 Standard Any special item by customer request, please contact sales department.	G ROHS compliant (lead<4%) In copper alloy	H ROHS compliant (lead<1000ppm) In copper alloy		

**VL**

<b>XX</b> Number of contacts	<b>X</b> Pitch	<b>X</b> Body type	<b>X</b> Color	<b>X</b> PCB mounting	<b>X</b>	<b>X</b>	<b>X</b>	<b>X</b>	<b>X</b>
Solid Block 04 2*2 contacts 06 2*3 contacts ... 24 2*12 contacts ... 48 2*24 contacts (pitch 2.5&3.5& 3.81&5.0&5.08) 24 2*12 contacts (pitch 7.0&7.62& 10.0&10.16)	1 3.5/.138" 2 7.0/.275" 3 3.81/.15" 4 7.62/.30" 5 5.08/.20" 6 10.16/.40" 7 5.0/.197" 8 10.0/.394"  B 2.5/.098"	1 Close 2 With flange 3 Close(B type) (only pitch 3.5) 4 W/F(B type) (only pitch 3.5)  1 Close (only pitch 2.5)	0 Black 5 Green (RAL 6018/T) 6 Blue 8 Grey (RAL 7035/D) C Green (RAL 6018/U)	0 Vertical 1 Right angle	0000 Standard Any special item by customer request, please contact sales department.	G ROHS compliant (lead<4%) In copper alloy	H ROHS compliant (lead<1000ppm) In copper alloy		

**VM**

<b>XX</b> Number of contacts	<b>X</b> Pitch	<b>X</b> Screw&Clamp	<b>X</b> Color	<b>X</b> Body type	<b>X</b>	<b>X</b>	<b>X</b>	<b>X</b>	<b>X</b>
Solid Block 02 2 contacts 03 3 contacts ... 24 24 contacts (pitch 3.5&3.81& 5.0&5.08) 16 16 contacts (pitch 7.5&7.62)	1 3.5/.138" 3 3.81/.15" 5 5.08/.20" 7 5.0/.197" A 7.5/.295" 0 7.62/.30"	4 "-/+ "Combination type W/Steel Stamping Clamp 5 "- "Slot type W/Steel Stamping Clamp	0 Black 5 Green (RAL 6018/T) 6 Blue 8 Grey (RAL 7035/D) C Green (RAL 6018/U)	0 Without flange (only pitch 3.5/3.81/5.0/5.08) 1 Without flange(Low profile) (only pitch 5.08/7.5/7.62) 2 With flange (only pitch 3.5/3.81/5.0/5.08) 3 With flange(Low profile) (only pitch 5.08/7.5/7.62)	0000 Standard (Steel screw plating Cr <sup>3+</sup> ) Any special item by customer request, please contact sales department.	Y ROHS compliant (lead<4%) In copper alloy (Low current)	G ROHS compliant (lead<4%) In copper alloy (High current)	H ROHS compliant (lead<1000ppm) In copper alloy	

**VN**

<b>XX</b> Number of contacts	<b>X</b> Pitch	<b>X</b> Screw&Clamp	<b>X</b> Color	<b>0</b>	<b>X</b>	<b>X</b>	<b>X</b>	<b>X</b>	<b>X</b>
Solid Block 02 2 contacts 03 3 contacts ... 24 24 contacts (pitch 2.54) 12 12 contacts (pitch 5.08)	A 2.54mm/.1" B 5.08mm/.2"	0 "-/+ "Combination type W/Brass Machined Clamp 1 "- "Slot type W/Brass Machined Clamp	0 Black 5 Green (RAL 6018/T) 6 Blue 8 Grey (RAL 7035/D) C Green (RAL 6018/U)	0000 Standard (Steel screw plating Cr <sup>3+</sup> ) Any special item by customer request, please contact sales department.	G ROHS compliant (lead<4%) In copper alloy	H ROHS compliant (lead<1000ppm) In copper alloy			

**VO**

<b>XX</b> Number of contacts	<b>X</b> Pitch	<b>X</b> Body type	<b>X</b> Color	<b>X</b> PCB mounting	<b>X</b>	<b>X</b>	<b>X</b>	<b>X</b>	<b>X</b>
Solid Block 04 2*2 contacts 06 2*3 contacts ... 48 2*24 contacts (pitch 3.5&3.81) 24 2*12 contacts (pitch 7.0&7.62)	1 3.5/.138" 2 7.0/.275" 3 3.81/.15" 4 7.62/.30"	1 Close 2 With flange	0 Black 5 Green (RAL 6018/T) 6 Blue 8 Grey (RAL 7035/D) C Green (RAL 6018/U)	0 Vertical 1 Right angle	0000 Standard Any special item by customer request, please contact sales department.	G ROHS compliant (lead<4%) In copper alloy	H ROHS compliant (lead<1000ppm) In copper alloy		

**VP**

<b>XX</b> Number of contacts	<b>X</b> Pitch	<b>X</b> Screw&Clamp	<b>X</b> Color	<b>X</b> Tail type	<b>X</b>	<b>X</b>	<b>X</b>	<b>X</b>	<b>X</b>
End Stackable 02 2 contacts 03 3 contacts ... 12 12 contacts (pitch 10.16&12.7)	6 10.16/.400" 8 12.7/.500"	0 "-/+ "Combination type W/Brass Machined Clamp 1 "- "Slot type W/Brass Machined Clamp 4 "+ "Combination type W/Steel Stamping Clamp 5 "- "Slot type W/Steel Stamping Clamp	0 Black 5 Green (RAL 6018/T) 6 Blue 8 Grey (RAL 7035/D) C Green (RAL 6018/U)	4 Single tail (solder pin size: 1.0*1.0) 5 Double parallel tail (solder pitch 5.08, solder pin size: 1.2*1.2) 7 Double interlace tail (solder pitch 4.0, solder pin size: 1.0*0.9) 8 Double parallel tail (solder pitch 4.0, solder pin size: 1.0*0.9)	0000 Standard A000 Monolithic contact (Steel screw plating Cr <sup>3+</sup> ) Any special item by customer request, please contact sales department.	G ROHS compliant (lead<4%) In copper alloy	H ROHS compliant (lead<1000ppm) In copper alloy		

**VQ**

<b>XX</b> Number of contacts	<b>X</b> Pitch	<b>X</b> Screw&Clamp	<b>X</b> Color	<b>X</b> Contact type	<b>X</b>	<b>X</b>	<b>X</b>	<b>X</b>	<b>X</b>
Solid Block 02 2 contacts 03 3 contacts ... 24 24 contacts (pitch 3.5&3.81) 12 12 contacts (pitch 7.0&7.62)	1 3.5/.138" 2 7.0/.276" 3 3.81/.15" 4 7.62/.30"	0 "-/+ "Combination type W/Brass Machined Clamp 1 "- "Slot type W/Brass Machined Clamp	0 Black 5 Green (RAL 6018/T) 6 Blue 8 Grey (RAL 7035/D) C Green (RAL 6018/U)	0 Dip solder 1 Press fit 2 Dip solder (W/O cover) 3 Press fit (W/O cover)	0000 Standard (Steel screw plating Cr <sup>3+</sup> ) Any special item by customer request, please contact sales department.	G ROHS compliant (lead<4%) In copper alloy	H ROHS compliant (lead<1000ppm) In copper alloy		

**VR**

<b>XX</b> Number of contacts	<b>X</b> Pitch	<b>X</b> Screw&Clamp	<b>X</b> Color	<b>X</b> Body type	<b>X</b>	<b>X</b>	<b>X</b>	<b>X</b>	<b>X</b>
Solid Block 02 2 contacts 03 3 contacts ... 24 24 contacts (pitch 5.08) 12 12 contacts (pitch 10.16)	5 5.08/.20" 6 10.16/.40"	0 "-/+ "Combination type W/Brass Machined Clamp 1 "- "Slot type W/Brass Machined Clamp	0 Black 5 Green (RAL 6018/T) 6 Blue 8 Grey (RAL 7035/D) C Green (RAL 6018/U)	0 W/O flange (contact on down side) 1 W/O flange (contact on up side) 2 With flange (contact on down side) 3 With flange (contact on up side)	0000 Standard (Steel screw plating Cr <sup>3+</sup> ) Any special item by customer request, please contact sales department.	G ROHS compliant (lead<4%) In copper alloy	H ROHS compliant (lead<1000ppm) In copper alloy		

**VS** (5.08)

<b>XX</b> Number of contacts	<b>X</b> Pitch	<b>X</b> Body type	<b>X</b> Color	<b>X</b> PCB mounting	<b>X</b>	<b>X</b>	<b>X</b>	<b>X</b>	<b>X</b>
Solid Block 02 2 contacts 03 3 contacts ... 24 24 contacts (pitch 5.08) 12 12 contacts (pitch 10.16)	5 5.08/.20" 6 10.16/.40"	1 Close 2 With flange  C Close (THR type) D With flange (THR type)	0 Black 5 Green (RAL 6018/T) 6 Blue 8 Grey (RAL 7035/D) C Green (RAL 6018/U)	0 Vertical 1 Right angle	0000 Standard  Any special item by customer request, please contact sales department.	G ROHS compliant (lead<4%) In copper alloy	H ROHS compliant (lead<1000ppm) In copper alloy		

**VT**

<b>XX</b> Number of contacts	<b>X</b> Pitch	<b>X</b> Screw&Clamp	<b>X</b> Color	<b>0</b>	<b>X</b>	<b>X</b>	<b>X</b>	<b>X</b>	<b>X</b>
End Stackable 01 1 contacts 02 2 contacts 03 3 contacts ... 12 12 contacts	2 5.08/.20"	1 "-/Slot type W/Brass Machined Clamp	0 Black 5 Green (RAL 6018/T) 6 Blue 8 Grey (RAL 7035/D) C Green (RAL 6018/U)		0000 Standard (Steel screw plating Cr <sup>3+</sup> ) Any special item by customer request, please contact sales department.	G ROHS compliant (lead<4%) In copper alloy	H ROHS compliant (lead<1000ppm) In copper alloy		

**VV**

<b>XX</b> Number of contacts	<b>X</b> Pitch	<b>X</b> Screw&Clamp	<b>X</b> Color	<b>0</b>	<b>X</b>	<b>X</b>	<b>X</b>	<b>X</b>	<b>X</b>
End Stackable 04 2*2 contacts 06 2*3 contacts ... 32 2*16 contacts (pitch 6.35&9.52) 16 2*8 contacts (pitch 12.7&19.04)	0 6.35/.25" 1 12.7/.5" 2 9.52/.375" 3 19.04/.75"	0 "-/+Combination type W/Brass Machined Clamp 1 "-/Slot type W/Brass Machined Clamp	0 Black 5 Green (RAL 6018/T) 6 Blue 8 Grey (RAL 7035/D)		0000 Standard (Steel screw plating Cr <sup>3+</sup> ) Any special item by customer request, please contact sales department.	G ROHS compliant (lead<4%) In copper alloy	H ROHS compliant (lead<1000ppm) In copper alloy		

**VW**

<b>XX</b> Number of contacts	<b>X</b> Pitch	<b>0</b>	<b>X</b> Color	<b>X</b> Body type	<b>X</b>	<b>X</b>	<b>X</b>	<b>X</b>	<b>X</b>
Solid Block 04 2*2 contacts 06 2*3 contacts ... 48 2*24 contacts (pitch 3.5) 24 2*12 contacts (pitch 7.0)	1 3.5/.138" 2 7.0/.276"		0 Black 3 Orange (RAL 2011/P) 5 Green (RAL 6018/T) 6 Blue (RAL 5015/A) 8 Grey (RAL 7035/D) C Green (RAL 6018/U)	0 W/O flange 1 W/flange	0000 Standard (Steel screw plating Cr <sup>3+</sup> ) Any special item by customer request, please contact sales department.	G ROHS compliant (lead<4%) In copper alloy	H ROHS compliant (lead<1000ppm) In copper alloy		

**VX**

<b>XX</b> Number of contacts	<b>X</b> Pitch	<b>X</b> Body type	<b>X</b> Color	<b>X</b> PCB mounting	<b>X</b>	<b>X</b>	<b>X</b>	<b>X</b>	<b>X</b>
Solid Block 04 2*2 contacts 06 2*3 contacts ... 48 2*24 contacts (pitch 3.5) 24 2*12 contacts (pitch 7.0)	1 3.5/.138" 2 7.0/.276"	0 Open 1 Close 2 With flange	THR type 0 Black  DIP type 0 Black 3 Orange 5 Green 8 Grey	0 Vertical 1 Right angle	0000 DIP type A000 THR type B000 THR tape reel  Any special item by customer request, please contact sales department.	G ROHS compliant (lead<4%) In copper alloy	H ROHS compliant (lead<1000ppm) In copper alloy		

**VY**

<b>XX</b> Number of contacts	<b>X</b> Pitch	<b>X</b> Screw&Terminal	<b>X</b> Color	<b>X</b> Body type	<b>X</b>	<b>X</b>	<b>X</b>	<b>X</b>	<b>X</b>
End Stackable 02 2 contacts 03 3 contacts ... 24 24 contacts (pitch 5.0) 12 12 contacts (pitch 10.0)	0 5.0/.197" 1 10.0/.394"	0 "-/+"Combination type W/Brass Machined Clamp 1 "-Slot type W/Brass Machined Clamp	0 Black 5 Green (RAL 6018/T) 6 Blue 8 Grey (RAL 7035/D) C Green (RAL 6018/U)	0 Polyamide 4.8mm 1 Polyamide 3.8mm C Hi-Temperature 4.5mm	0000 Standard (Steel screw plating Cr <sup>3+</sup> ) Any special item by customer request, please contact sales department.	G ROHS compliant (lead<4%) In copper alloy			

**VZ**

<b>XX</b> Number of contacts	<b>X</b> Pitch	<b>0</b>	<b>X</b> Color	<b>0</b>	<b>X</b>	<b>X</b>	<b>X</b>	<b>X</b>	<b>X</b>
Solid Block 02 2 contacts 03 3 contacts ... 24 24 contacts (pitch 3.81&5.08) 12 12 contacts (pitch 7.62&10.16)	3 3.81/.15" 4 7.62/.30" 5 5.08/.20" 6 10.16/.40"		0 Black 5 Green (RAL 6018/T) 6 Blue 8 Grey (RAL 7035/D) C Green (RAL 6018/U)		0000 Standard Any special item by customer request, please contact sales department.	G ROHS compliant (lead<4%) In copper alloy	H ROHS compliant (lead<1000ppm) In copper alloy		

**YA**

<b>XX</b> Number of contacts	<b>X</b> Pitch	<b>X</b> Screw&Clamp	<b>X</b> Color	<b>X</b> Tail length	<b>X</b>	<b>X</b>	<b>X</b>	<b>X</b>	<b>X</b>
End Stackable 06 3*2 contacts 09 3*3 contacts ... 72 3*24 contacts (pitch 3.5/3.81) 36 3*12 contacts (pitch 7.0/7.62) Solid Block type only 15 3*5 poles contacts (only pitch 3.81)	0 3.5/.138" 1 7.0/.275" 2 3.81/.15" 3 7.62/.30"	0 "-/+"Combination type W/Brass Machined Clamp 1 "-Slot type W/Brass Machined Clamp	0 Black 5 Green (RAL 6018/T) 6 Blue 8 Grey (RAL 7035/D)	0 3.5mm (only 15pole solid block) 1 3.5mm (stackable)	0000 Standard (Steel screw plating Cr <sup>3+</sup> ) Any special item by customer request, please contact sales department.	G ROHS compliant (lead<4%) In copper alloy	H ROHS compliant (lead<1000ppm) In copper alloy		

**YB**

<b>XX</b> Number of contacts	<b>X</b> Pitch	<b>X</b> Screw&Clamp	<b>X</b> Color	<b>X</b> Tail length	<b>X</b>	<b>X</b>	<b>X</b>	<b>X</b>	<b>X</b>
End Stackable 06 3*2 contacts 09 3*3 contacts ... 72 3*24 contacts (pitch 5.08) 36 3*12 contacts (pitch 10.16)	2 5.08/.20" 3 10.16/.40"	0 "-/+"Combination type W/Brass Machined Clamp 1 "-Slot type W/Brass Machined Clamp	0 Black 5 Green (RAL 6018/T) 6 Blue 8 Grey (RAL 7035/D)	0 3.5mm	0000 Standard (Steel screw plating Cr <sup>3+</sup> ) Any special item by customer request, please contact sales department.	G ROHS compliant (lead<4%) In copper alloy	H ROHS compliant (lead<1000ppm) In copper alloy		

**YC**

<b>XX</b> Number of contacts	<b>X</b> Pitch	<b>X</b> Screw&Clamp	<b>X</b> Color	<b>X</b> Tail length	<b>X</b>	<b>X</b>	<b>X</b>	<b>X</b>	<b>X</b>
End Stackable 02 2 contacts 03 3 contacts ... 24 24 contacts (pitch 5.08) 12 12 contacts (pitch 10.16)	2 5.08/.20" 3 10.16/.40"	0 "-/+"Combination type W/Brass Machined Clamp 1 "-Slot type W/Brass Machined Clamp	0 Black 5 Green (RAL 6018/T) 6 Blue 8 Grey (RAL 7035/D)	0 3.5mm	0000 Standard (Steel screw plating Cr <sup>3+</sup> ) Any special item by customer request, please contact sales department.	G ROHS compliant (lead<4%) In copper alloy	H ROHS compliant (lead<1000ppm) In copper alloy		

**YD/YE/ YF**



End Stackable  
02 2 contacts  
03 3 contacts  
... ..  
24 24 contacts  
(pitch 5.0&5.08)  
12 12 contacts  
(pitch 10.0&10.16)

0 5.0/.197"  
1 10.0/.394"  
2 5.08/0.20"  
3 10.16/0.40"

0 "-/+"Combination type  
W/Brass Machined Clamp  
1 "-Slot type  
W/Brass Machined Clamp

0 Black  
5 Green (RAL 6018/T)  
6 Blue  
8 Grey (RAL 7035/D)

YD  
0 3.8mm  
1 3.5mm  
  
YE/YF  
0 3.5mm  
1 3.5mm-Solid block (only YE)

0000 Standard (Steel screw plating Cr<sup>3+</sup>)  
Any special item by customer request, please contact sales department.

G ROHS compliant (lead<4%)  
In copper alloy  
H ROHS compliant (lead<1000ppm)  
In copper alloy

**YG**



Solid Block  
02 2 contacts  
03 3 contacts  
... ..  
24 24 contacts  
(pitch 5.0&5.08)  
12 12 contacts  
(pitch 10.0&10.16)

0 5.0/.197"  
1 10.0/.394"  
2 5.08/.20"  
3 10.16/.40"

0 "-/+"Combination type  
W/Brass Machined Clamp  
1 "-Slot type  
W/Brass Machined Clamp

0 Black  
5 Green (RAL 6018/T)  
6 Blue  
8 Grey (RAL 7035/D)  
C Green (RAL 6018/U)

1 W/O cover

0000 Standard (Steel screw plating Cr<sup>3+</sup>)  
Any special item by customer request, please contact sales department.

G ROHS compliant (lead<4%)  
In copper alloy  
H ROHS compliant (lead<1000ppm)  
In copper alloy

**YH**



End Stackable  
06 3\*2 contacts  
09 3\*3 contacts  
... ..  
72 3\*24 contacts  
(pitch 5.0/5.08)  
36 3\*12 contacts  
(pitch 10.0/10.16)

0 5.0/.197"  
1 10.0/.394"  
2 5.08/.20"  
3 10.16/.40"

0 "-/+"Combination type  
W/Brass Machined Clamp  
1 "-Slot type  
W/Brass Machined Clamp

0 Black  
5 Green (RAL 6018/T)  
6 Blue  
8 Grey (RAL 7035/D)  
C Green (RAL 6018/U)

1 W/O cover

0000 Standard (Steel screw plating Cr<sup>3+</sup>)  
Any special item by customer request, please contact sales department.

G ROHS compliant (lead<4%)  
In copper alloy  
H ROHS compliant (lead<1000ppm)  
In copper alloy

**YI**



End Stackable  
08 4\*2 contacts  
12 4\*3 contacts  
... ..  
96 4\*24 contacts  
(pitch 5.0/5.08)  
48 4\*12 contacts  
(pitch 10.0/10.16)

0 5.0/.197"  
1 10.0/.394"  
2 5.08/.20"  
3 10.16/.40"

0 "-/+"Combination type  
W/Brass Machined Clamp  
1 "-Slot type  
W/Brass Machined Clamp

0 Black  
5 Green (RAL 6018/T)  
6 Blue  
8 Grey (RAL 7035/D)  
C Green (RAL 6018/U)

1 W/O cover

0000 Standard (Steel screw plating Cr<sup>3+</sup>)  
Any special item by customer request, please contact sales department.

G ROHS compliant (lead<4%)  
In copper alloy  
H ROHS compliant (lead<1000ppm)  
In copper alloy

**YJ**



1 Current rating 74A with brass terminal  
2 Current rating 114A with copper terminal  
3 Current rating 140A with copper terminal

0 Screw M5 (only 74A)  
1 Screw M6 (only 114A&140A)

0 @ mark  
A ANY mark

00 Standard  
Any special item by customer request, please contact sales department.

G ROHS compliant (lead<4%)  
In copper alloy  
H ROHS compliant (lead<1000ppm)  
In copper alloy

**YJ**

114 Series No.      02 Number of contacts      0

**X X X X X**

0000 Standard  
Any special item by customer request, please contact sales department.

G ROHS compliant (lead<4%) In copper alloy  
H ROHS compliant (lead<1000ppm) In copper alloy

**YK**

XX Series No.      X Changable code      XX Number of contacts      X Cover&Flange      X Screw&Contacts plating      X Body logo

**X X X**

22 Series  
33 Series  
44 Series  
55 Series  
88 Series  
.....

1  
2  
3  
4  
5  
...  
A  
B  
C  
...

02  
03  
04  
...  
10  
11  
12  
...  
20  
...  
30  
...

0 W/O flange& W/O cover

0 Screw&Contacts plating G/F  
1 Screw plating Ni & contacts plating G/F  
2 Screw plating G/F & contacts plating Sn  
3 Screw plating Ni & contacts plating Sn (standard)

0 "@" logo (standard)  
1 "ANYTEK" logo

Customer's special requirements "01~99"  
00 Standard

G ROHS compliant (lead<4%) In copper alloy  
H ROHS compliant (lead<1000ppm) In copper alloy

**YK44B**

XX Number of contacts      XX Cover & Flange      X Screw & Clamp      X Body logo

**X X X**

02 02 poles  
03 03 poles  
...  
12 12 poles

0 W/O flange&W/O cover  
2 W/O flange & With cover

0 Screw & Contacts plating G/F  
1 Screw plating Zinc & Contacts plating G/F  
2 Screw plating G/F & Contacts plating Sn  
3 Screw plating Zinc & Contacts plating Sn

0 "@" logo (standard)  
1 "ANYTEK" logo

Customer's special requirements "01~99"  
00 Standard

G ROHS compliant (lead<4%) In copper alloy  
H ROHS compliant (lead<1000ppm) In copper alloy

**YK**

XX Series No.      X Changable code      XX Number of contacts      X Cover&Flange      X Screw&Contacts plating      X Body logo

**X X X**

21 Series  
31 Series  
32 Series  
41 Series  
42 Series  
51 Series  
61 Series  
.....

1  
2  
3  
4  
5  
...  
A  
B  
C  
...

02  
03  
04  
...  
10  
11  
12  
...  
20  
...  
30  
...

0 W/O flange& W/O cover  
3 With flange& W/O cover

0 Screw&Contacts plating G/F  
1 Screw plating Ni & contacts plating G/F  
2 Screw plating G/F & contacts plating Sn  
3 Screw plating Ni & contacts plating Sn (standard)

0 "@" logo (standard)  
1 "ANYTEK" logo

Customer's special requirements "01~99"  
00 Standard

G ROHS compliant (lead<4%) In copper alloy  
H ROHS compliant (lead<1000ppm) In copper alloy

**YK**

XX Series No.      X Changable code      XX Number of contacts      X Cover&Flange      X Screw&Contacts plating      X Body logo

**X X X**

11 Series  
66 Series  
77 Series  
.....

1  
2  
3  
4  
5  
...  
A  
B  
C  
...  
D (only66)

02  
03  
04  
...  
10  
11  
12  
...  
20  
...  
30  
...

1 With flange& With cover  
3 With flange& W/O cover  
  
0 W/O flange& W/O cover (only YK66D)

0 Screw&Contacts plating G/F  
1 Screw plating Ni & contacts plating G/F  
2 Screw plating G/F & contacts plating Sn  
3 Screw plating Ni & contacts plating Sn (standard)

0 "@" logo (standard)  
1 "ANYTEK" logo

Customer's special requirements "01~99"  
00 Standard

G ROHS compliant (lead<4%) In copper alloy  
H ROHS compliant (lead<1000ppm) In copper alloy

**YK**

<b>XX</b> Series No.	<b>X</b> Changable code	<b>XX</b> Number of contacts	<b>X</b> Cover&Flange	<b>X</b> Screw&Contacts plating	<b>X</b> Body logo	<b>X</b>	<b>X</b>	<b>X</b>
30 Series 40 Series 50 Series 60 Series 70 Series 90 Series .....	1 2 3 4 5 ... A B C ...	02 03 04 ... 10 11 12 ... 20 30 ...	0 W/O flange& W/O cover <b>(only YK30/40/50/60/90)</b> 1 With flange& With cover 2 W/O flange& With cover <b>(only YK30/40/50/60/90)</b> 3 With flange& W/O cover	0 Screw&Contacts plating G/F 1 Screw plating Ni & contacts plating G/F 2 Screw plating G/F & contacts plating Sn 3 Screw plating Ni & contacts plating Sn <b>(standard)</b>	0 "@" logo (standard) 1 "ANYTEK" logo	Customer's special requirements "01~99"  <b>00 Standard</b>	G ROHS compliant (lead<4%) In copper alloy  H ROHS compliant (lead<1000ppm) In copper alloy	

**YL**

<b>XX</b> Number of contacts	<b>X</b> Pitch	<b>X</b> Screw&Clamp	<b>X</b> Color	<b>X</b> Body type	<b>X</b>	<b>X</b>	<b>X</b>	<b>X</b>	<b>X</b>
End Stackable 04 2*2 contacts 06 2*3 contacts ... 48 2*24 contacts (pitch 5.0&5.08) 24 2*12 contacts (pitch 10.0&10.16)	0 5.0/.197"(left) 1 10.0/.394"(left) 2 5.0/.197"(right) 3 10.0/.394"(right) 4 5.08/0.20"(left) 5 10.16/0.40"(left) 6 5.08/0.20"(right) 7 10.16/0.40"(right)	0 "-/+ "Combination type W/Brass Machined Clamp 1 "- "Slot type W/Brass Machined Clamp	0 Black 5 Green (RAL 6018/T) 6 Blue 8 Grey (RAL 7035/D)	0 Stackable 1 Solid block (only pitch 5.08-R)	<b>0000 Standard</b> <b>(Steel screw plating Cr<sup>3+</sup>)</b> Any special item by customer request, please contact sales department.	G ROHS compliant (lead<4%) In copper alloy  H ROHS compliant (lead<1000ppm) In copper alloy			

**YM**

<b>XX</b> Number of contacts	<b>X</b> Pitch	<b>X</b> Screw&Clamp	<b>X</b> Color	<b>X</b> Tail length	<b>X</b>	<b>X</b>	<b>X</b>	<b>X</b>	<b>X</b>
End Stackable 04 2*2 contacts 06 2*3 contacts ... 48 2*24 contacts (pitch 5.0&5.08) 24 2*12 contacts (pitch 10.0&10.16)	0 5.0/.197"(left) 1 10.0/.394"(left) 2 5.0/.197"(right) 3 10.0/.394"(right) 4 5.08/.20"(left) 5 10.16/.40"(left) 6 5.08/.20"(right) 7 10.16/.40"(right)	0 "-/+ "Combination type W/Brass Machined Clamp 1 "- "Slot type W/Brass Machined Clamp	0 Black 5 Green (RAL 6018/T) 6 Blue 8 Grey (RAL 7035/D) C Green (RAL 6018/U)	0 3.5mm	<b>0000 Standard</b> <b>(Steel screw plating Cr<sup>3+</sup>)</b> Any special item by customer request, please contact sales department.	G ROHS compliant (lead<4%) In copper alloy  H ROHS compliant (lead<1000ppm) In copper alloy			

**YN**

<b>XX</b> Number of contacts	<b>X</b> Pitch	<b>X</b> Screw&Clamp	<b>X</b> Color	<b>X</b> Tail length	<b>X</b>	<b>X</b>	<b>X</b>	<b>X</b>	<b>X</b>
End Stackable 06 3*2 contacts 09 3*3 contacts ... 72 3*24 contacts (pitch 5.0/5.08) 36 3*12 contacts (pitch 10.0/10.16)	0 5.0/.197" 1 10.0/.394" 2 5.08/.20" 3 10.16/.40"	0 "-/+ "Combination type W/Brass Machined Clamp 1 "- "Slot type W/Brass Machined Clamp	0 Black 5 Green (RAL 6018/T) 6 Blue 8 Grey (RAL 7035/D) C Green (RAL 6018/U)	0 3.5mm	<b>0000 Standard</b> <b>(Steel screw plating Cr<sup>3+</sup>)</b> Any special item by customer request, please contact sales department.	G ROHS compliant (lead<4%) In copper alloy  H ROHS compliant (lead<1000ppm) In copper alloy			

**YO**

<b>XX</b> Number of contacts	<b>X</b> Pitch	<b>X</b> Screw&Clamp	<b>X</b> Color	<b>X</b> Tail length	<b>X</b>	<b>X</b>	<b>X</b>	<b>X</b>	<b>X</b>
Solid Block 02 2 contacts 03 3 contacts ... 24 24 contacts (pitch 3.5/3.81) 12 12 contacts (pitch 7.0/7.62)	0 3.5/.138" 1 7.0/.275" 2 3.81/.15" 3 7.62/.30"	0 "-/+ "Combination type W/Brass Machined Clamp 1 "- "Slot type W/Brass Machined Clamp	0 Black 5 Green (RAL 6018/T) 6 Blue 8 Grey (RAL 7035/D)	0 3.7mm	<b>0000 Standard</b> <b>(Steel screw plating Cr<sup>3+</sup>)</b> Any special item by customer request, please contact sales department.	G ROHS compliant (lead<4%) In copper alloy  H ROHS compliant (lead<1000ppm) In copper alloy			

**YP**      **XX**      **X**      **X**      **X**      **X**      **X**      **X**      **X**      **X**

Number of contacts      Pitch      Screw&Clamp      Color      Tail length      Special insulator

Solid Block 02 2 contacts 03 3 contacts .. .. 24 24 contacts (pitch 3.5/3.81) 12 12 contacts (pitch 7.0/7.62)	0 3.5/.138" 1 7.0/.275" 2 3.81/.15" 3 7.62/.30"	0 "-/+ "Combination type W/Brass Machined Clamp 1 "--"Slot type W/Brass Machined Clamp	0 Black 5 Green (RAL 6018/T) 6 Blue 8 Grey (RAL 7035/D)	0 3.7mm	0 Standard A High type (only pitch 3.81/7.62)	000 Standard (Steel screw plating Cr <sup>3+</sup> ) Any special item by customer request, please contact sales department.	G ROHS compliant (lead<4%) In copper alloy  H ROHS compliant (lead<1000ppm) In copper alloy
--	--	---	--	---------	--	--	---

**YQ**      **XX**      **X**      **X**      **X**      **X**      **X**      **X**      **X**      **X**

Number of contacts      Pitch      Screw&Clamp      Color      Tail length      Special insulator

Solid Block 04 2*2 contacts 06 2*3 contacts .. .. 48 2*24 contacts (pitch 3.5/3.81) 24 2*12 contacts (pitch 7.0/7.62)	0 3.5/.138"(left) 1 7.0/.275"(left) 2 3.5/.138"(right) 3 7.0/.275"(right) 4 3.81/.15"(left) 5 7.62/.30"(left) 6 3.81/.15"(right) 7 7.62/.30"(right)	0 "-/+ "Combination type W/Brass Machined Clamp 1 "--"Slot type W/Brass Machined Clamp	0 Black 5 Green (RAL 6018/T) 6 Blue 8 Grey (RAL 7035/D)	0 3.7mm	0 Standard A High type (only pitch 3.81/7.62)	000 Standard (Steel screw plating Cr <sup>3+</sup> ) Any special item by customer request, please contact sales department.	G ROHS compliant (lead<4%) In copper alloy  H ROHS compliant (lead<1000ppm) In copper alloy
--	--	---	--	---------	--	--	---

**YR**      **XX**      **X**      **X**      **X**      **0**      **X**      **X**      **X**      **X**      **X**

Number of contacts      Pitch      Screw&Clamp      Color

Solid Block 02 2 contacts 03 3 contacts .. .. 24 24 contacts (pitch 5.0&5.08) 12 12 contacts (pitch 10.0&10.16)	0 5.0/.197" 1 10.0/.394" 2 5.08/.20" 3 10.16/.40"	0 "-/+ "Combination type W/Brass Machined Clamp 1 "--"Slot type W/Brass Machined Clamp	0 Black 5 Green (RAL 6018/T) 6 Blue 8 Grey (RAL 7035/D) C Green (RAL 6018/U)	0000 Standard (Steel screw plating Cr <sup>3+</sup> ) Any special item by customer request, please contact sales department.	G ROHS compliant (lead<4%) In copper alloy  H ROHS compliant (lead<1000ppm) In copper alloy
--	--	---	---	---	---

**YS**      **XX**      **X**      **X**      **X**      **0**      **X**      **X**      **X**      **X**      **X**

Number of contacts      Pitch      Screw&Clamp      Color

End Stackable 04 2*2 contacts 06 2*3 contacts .. .. 48 2*24 contacts (pitch 5.0/5.08) 24 2*12 contacts (pitch 10.0/10.16)	0 5.0/.197" 1 10.0/.394" 2 5.08/.20" 3 10.16/.40"	0 "-/+ "Combination type W/Brass Machined Clamp 1 "--"Slot type W/Brass Machined Clamp	0 Black 5 Green (RAL 6018/T) 6 Blue 8 Grey (RAL 7035/D) C Green (RAL 6018/U)	0000 Standard (Steel screw plating Cr <sup>3+</sup> ) Any special item by customer request, please contact sales department.	G ROHS compliant (lead<4%) In copper alloy  H ROHS compliant (lead<1000ppm) In copper alloy
--	--	---	---	---	---

**YT**      **XX**      **X**      **X**      **X**      **0**      **X**      **X**      **X**      **X**      **X**

Number of contacts      Pitch      Screw&Clamp      Color

End Stackable 08 4*2 contacts 12 4*3 contacts .. .. 96 4*24 contacts (pitch 5.0/5.08) 48 4*12 contacts (pitch 10.0/10.16)	0 5.0/.197" 1 10.0/.394" 2 5.08/.20" 3 10.16/.40"	0 "-/+ "Combination type W/Brass Machined Clamp 1 "--"Slot type W/Brass Machined Clamp	0 Black 5 Green (RAL 6018/T) 6 Blue 8 Grey (RAL 7035/D) C Green (RAL 6018/U)	0000 Standard (Steel screw plating Cr <sup>3+</sup> ) Any special item by customer request, please contact sales department.	G ROHS compliant (lead<4%) In copper alloy  H ROHS compliant (lead<1000ppm) In copper alloy
--	--	---	---	---	---

# CROSS REFERENCE

ANYTEK	PHOENIX CONTACT	Phoenix Mecano(PTR)	DINKLE
<b>Wire Protector System</b>			
TA 1-lock 5.0		AK 100/..DS-5,0-V	
TA 1-lock 5.08		AKZ 120/..DS-5.08-V	
TA 1-lock 7.5		AK 110/..DS-7.5-V	
VA 1-lock 5.0		AK 104/..DS-5,0-V	
VA 1-lock 7.5		AK 114/..DS-7,5-V	
TB 2-lock 5.0		AK 100/..DS-5,0-H	
TB 1-lock 5.08		AKZ 120/..DS-5,08-H	
TC 1-lock 5.0		AK(Z) 500/..DS-5,0-V	ED500V
TC 2-lock 5.0		AK 500/..DS-5,0-V	
TC 2-lock 5.08		AK(Z) 500/..DS-5,08-V	ED508V
TD 2-lock 5.0		AK(Z) 500/..DS-5,0-H	ED500R
TE 3.5		AK(Z) 550/..DS-3.5-V	
TF 3.5		AK(Z) 550/..DS-3.5-H	
T5 3.5 Solid Block			ED350V
T3 2-lock180D			DT-126VP
T3 90D			DT-126RP
T4 5.0			166
T4 7.50			166-..P3
TR 5.0 180D	FRONT 2,5-H/SA 5-EX..	AK 2200/..-5,0-H	DT-123RA
TR 5.0 90D	FRONT 2,5-V/SA 5 EX..	AK 2200/..-5,0-V	
TR 7.5 180D		AK 2200/..-7,5-H	DT-123RA-..P3
TR 7.5 90D		AK 2200/..-7,5-V	
TR 10.0 180D		AK 2200/..-10,0-H	
TR 10.0 90D		AK 2200/..-10,0-V	
KH6.35	FRONT4..-6.35		
KH7.62	FRONT4..-7.62		
VY 5.0 HI-Temp		AK 590/..DS-5,0	
VY 5.0 NL66		AK 590/..DS-5,0	
KY 5.0 180D	PT 1.5/...-5.0-H		
KY 5.0 90D	PT 1.5/...-5.0-V		
KZ 3.5 45D	PTA 1.5/...-3.5		
KZ 5.0 45D	PTA 1.5/...-5.0		
<b>Rising Clamp System</b>			
T2 5.0 45D	SMKDSP 1.5/..		EK500A
T2 5.0 -solid block	SMKDSP 1.5/..		EK500A
T2 5.08 -solid block	SMKDSP 1.5/..-5,08		EK508A
TI 5.0			DT-128V-
TI7.5			DT-128V-..P3
VI 5.0 180D	MKDS 1,5/..	AK(Z) 350/..-5,0-V	
VI 5.0 90D		AK (Z)350/..-5,0-H	
VI 5.08 180D	MKDS 1,5/..-5,08	AK(Z) 350/..-5,08-V	
VI 5.08 90D		AK(Z) 350/..-5,08-H	
VI 7.5 180D	GMKDS 1,5/..	AK 360/..-7,5-V	
VI 7.5 90D		AK 360/..-7,5-H	
TO 5.0	MKDSN 1,5/..		
ED-3.81		AK(Z)602/..3.81-V	
YC 5.08	MKDSN 1,5/..-5,08	AK(Z) 250/..-5,08-V	ELK508V-..P
YD 5.0	MKDSP 1,5/..		EK500V
YD 5.08	MKDSP 1,5/..-5,08		EK508V
VJ 5.0 180D	MKDS 3/..	AK(Z) 700/..-5,0-V	
VJ 5.0 90D		AK (Z)700/..-5,0-H	
VJ 5.08 180D	MKDS 3/..-5,08	AK(Z)700/..-5,08-V	
VJ 5.08 90D		AK(Z) 700/..-5,08-H	
VJ 7.5 180D		AK(Z)710/..-7,5-V	
VJ 7.5 90D		AK(Z)710/..-7,5-H	
VJ 7.62 180D	GMKDS 3/..	AK(Z) 710/..-7,62-V	
VJ 7.62 90D		AK(Z)710/..-7,62-H	
YE 5.0			EEK500V
YE 5.08			EEK508V

K

# CROSS REFERENCE

ANYTEK	PHOENIX CONTACT	Phoenix Mecano(PTR)	DINKLE
YL- L(YD+YE) 5.0			EK500V4R
YL- R(YD+YE) 5.0	MKKDS 1,5/..	AK 370/...-5,0-V	EK500V4L
YL- L(YD+YE) 5.08			EK508V4R
YL- R(YD+YE) 5.08	MKKDS 1,5/...-5,08		EK508V4L
YB-5.08(Solid block)	MK3DSN1.5		
YO 3.5	MKDS 1/...-3,5		EK350V
YO 3.81	MKDS 1/...-3,81		EK381V
YP 3.5			EEK350V
YP 3.81			EEK381V
YQ- L(YO+YP) 3.5	MKKDS 1/...-3,5		EK350V4R
YQ -R(YO+YP) 3.5	MKKDS 1/...-3,5		EK350V4L
YQ- L(YO+YP) 3.81	MKKDS 1/...-3,81		EK381V4R
YQ- R(YO+YP) 3.81	MKKDS 1/...-3,81		EK381V4L
YA Triple (S-block) 3.81	MK3DS 1		EK371V3L
YA3.81(Stackable)	MK3DS1		
YF 5.0			E3K500V
YF 5.08			E3K508V
YM- L(YE+YF) 5.0			EK500V2R
YM- R(YE+YF) 5.0			EK500V2L
YM- L(YE+YF) 5.08			EK508V2R
YM- R(YE+YF) 5.08			EK508V2L
YN Triple 5.0			EK500V3L
YN Triple 5.08			EK508V3L
YH 5.0/5.08	MK3DS 3/...5.08	AKZ770/...-5,08-V	EHK508V3L
YT 5.0/5.08	MK4DS1.5		
YI 5.0/5.08			
VV 6.35	MKKDS 5/...-6,35		
VV 9.52	MKKDS 5/...-9,5		
YS 5.0	MKKDSN 1.5/		
YS 5.08	MKKDSN 1.5/...-5,08		EELK508V-..P
VQ 3.5 DIP SOLDER		AKZ 602/...-3,5-V	
VQ 3.81 DIP SOLDER		AKZ 602/...-3,81-V	
TV 3.5 45D	SMKDS 1/...-3,5		EK350A
TV 3.81 45D	SMKDS 1/...-3,81		EK381A
KP 6.35	MKDS 5HV/...-ZB-6.35		
KP 10.16(Double interlace )	MKDS 10HV/...-ZB-10.16		
KP 10.16(Front single row)	MKDS 10HV/...-B-10.16		
KP 10.16( Back single row)	MKDS 10HV/...-F-10.16		
T7 6.35	MKDS 5/...-6,35		ESK635V
T7 6.35 45D	SMKDS 5/...-6.35		
T7 7.62	MKDS 5/...-7,62		ESK762V
KO 9.52(Back single row)	MKDS 5HV/...-9.52		
KO 9.52(Interlace tail)	MKDS 5HV/...-9.52-Z		
T7 9.52 180D	MKDS 5/...-9,5		ESK950V
T7 9.52 45D	SMKDS 5/...-9,5		
KQ 10.16	MKDSPI0HV...-10.16		ESK116V
VP 10.16(Single tail)	MKDSPI0HV...-10.16		ESK116V
VP 12.7	MKDSPI0HV...-12.7		
EI 15.00	MKDSP 25/...-15		
EI 15.00 W/F	MKDSP 25/...-15-F		
EK 5.08	MKDS 3/...-5,08		EHK508V
VN 2.54	MPT 0,5/...-2,54		EK254V
VT 5.08	KDS 3-MT		
V4 Solid Block	6 10/...		
E4 Solid Block	6 5/...		
ES 5.0	MKDSFW1.5		
EB 5.0 Interlace	MKKDS3/..	AK(Z)750/...-5.0-V	
EB 5.08 Interlace	MKKDS3/...-5.08	AK(Z)750/...-5.08-V	EEHK508V
EB 5.0 Parallel	MKKDSG 3/..	AK790/...-5.0-V	
EB 5.08 Parallel	MKKDSG 3/...-5.08	AK790/...-5.08-V	

K

# CROSS REFERENCE

ANYTEK	PHOENIX CONTACT	Phoenix Mecano(PTR)	DINKLE
ES 5.0	MKDSFW1,5/..		
TI 7.62	GMKDS1,5/..-7,62		
TG 5.0 45D		AK (Z)300/...-5,0	
TG 5.08 45D		AK(Z) 300/...-5,08	
TV 5.0 45D	SMKDSN 1,5/..		
E6 5.0 RIGHT	MKDSO 2,5/...-L		
E6 5.0 LEFT	MKDSO 2,5/...-R		
K7 7.5 RIGHT	MKDSO 2,5 HV/ 3R-7,5 KM6Y		
K7 7.5 LEFT	MKDSO 2,5 HV/ 3L-7,5 KM6Y		
<b>Screw Pluggable System</b>			
TH 5.0		AK 130/...-5,0	ED130
TH 5.0 Solid Block		AK(Z) 130/...-5,0	
EH 3.5		AK 1300/...-3,5	
OP/(EH) 3.5		STL 1300/...-3,5-V	
OP 12.5 5.0		STL 130/...-5,0-V	EDH130
OP 5.0 Bend pin		STL 1340/...-5,0-H	
TJ 3.5	MC 1,5/...-ST-3,5	AK 1550/...-3,5	EC350V
TJ 3.5 W/F	MC 1,5/...-STF-3,5	AK 1550/..F-3,5	EC350VM
TJ 3.81	MC 1,5/...-ST-3,81	AKZ 1550/...-3,81	EC381V
TJ 3.81 W/F	MC 1,5/...-STF-3,81	AKZ 1550/..F-3,81	EC381VM
TJ 5.0	MSTB 2,5/...-ST	AK 950/...-5,0	5ESDV
TJ 5.0 W/F	MSTB 2,5/...-ST	AK 950/...-F-5,0	5ESDVM
TJ 5.08	MSTB 2,5/...-ST-5,08	AKZ 950/...-5,08	2ESDV
TJ 5.08 W/F	MSTB 2,5/...-STF-5,08	AKZ 950/...-F-5,08	2ESDVM
TJ 7.5	GMSTB 2,5/...-ST		7ESDV
TJ 7.5 W/F	GMSTB 2,5/...-STF		7ESDVM
TJ 7.62	GMSTB 2,5/...-ST-7,62	AKZ 960/...-7,62	3ESDV
TJ 7.62 W/F	GMSTB 2,5/...-STF-7,62	AKZ 960/...-F-7,62	3ESDVM
TJ 5.0 Contact on up side	MSTBT2,5/...-ST		5ESDT
TJ 5.0 Contact on up side(W/F)	MSTBT2,5/...-STF		
TJ 5.08 Contact on up side	MSTBT2,5/...-ST-5,08		
TJ 5.08 Contact on up side(W/F)	MSTBT2,5/...-STF-5,08		
TJ 3.5/3.81 with handle		AK(Z)1550	
TJ 5.0 with handle	MSTB2,5/...-STZ	AK(Z)950	
TJ5.08 with handle	MSTB2,5/...-STZ-5,08	AK(Z)950	
VR 5.08(contact down side)	MC 1,5/...-STI-5,08		
VR 5.08 W/F(contact down side)	MC 1,5/...-STIF-5,08		
VR 5.08(contact up side)	MC 1,5/...-ST-5,08		
VR 5.08 W/F(contact up side)	MC1,5/...-STF-5,08		
VS 5.08 180D	MCV 1,5/...-G-5,08		
VS 5.08 W/F 180D	MCV 1,5/...-GF-5,08		
VS 5.08 90D	MC 1,5/...-G-5,08		
VS 5.08 W/F 90D	MC 1,5/...-GF-5,08		
VH 5.08	TMSTBP 2,5/...-ST-5,08		
VH 5.08 W/F	TMSTBP 2,5/...-STF-5,08		
OQ 2.5 180D	MCV 0,5/...-G-2,5		ECH250V
OQ 2.5 90D	MC 0,5/...-G-2,5		ECH250R
OQ 3.5 180D	MCV 1,5/...-G-3,5	STL 1550/..G-3,5-V	ECH350V
OQ 3.5 180D (W/F)	MCV 1,5/...-GF-3,5	STL 1550/..F-3,5-V	ECH350VM
OQ 3.5 90D	MC 1,5/...-G-3,5	STL 1550/..G-3,5-H	ECH350R
OQ 3.5 90D (W/F)	MC 1,5/...-GF-3,5	STL 1550/..F-3,5-H	ECH350RM
OQ 3.81 180D	MCV 1,5/...-G-3,81	STLZ 1550/..G-3,81-V	ECH381V
OQ 3.81 180D (W/F)	MCV 1,5/...-GF-3,81	STLZ 1550/..F-3,81-V	ECH381VM
OQ 3.81 90D	MC 1,5/...-G-3,81	STLZ 1550/..G-3,81-H	ECH381R
OQ 3.81 90D (W/F)	MC 1,5/...-GF-3,81	STLZ 1550/..F-3,81-H	ECH381RM
OQ 5.0 180D (Open)	MSTBV 2,5/...-G	STL 950/...-5,0-V	5EHDV
OQ 5.0 180D (Close)	MSTBVA 2,5/...-G	STL 950/...-G-5,0-V	5EHDVC
OQ 5.0 180D (W/F)	MSTBV 2,5/...-GF	STL 950/...-F-5,0-V	5EHDVM
OQ 5.0 90D (Open)	MSTB 2,5/...-G	STL 950/...-5,0-H	5EHDR
OQ 5.0 90D (Close)	MSTBA 2,5/...-G	STL 950/...-G-5,0-H	5EHDRC

K

# CROSS REFERENCE

ANYTEK	PHOENIX CONTACT	Phoenix Mecano(PTR)	DINKLE
OQ 5.0 90D (W/F)	MSTB 2,5/..-GF	STL 950/..-F-5,0-H	5EHDRM
OQ 5.0 90D (With latch)	MSTBA 2,5/..-G-5,0-RN		
OQ 5.0 180D (With latch)	MSTBVA 2,5/..-G-5,0-RN		
OQ 5.08 180D (Open)	MSTBV 2,5/..-G-5,08	STLZ 950/..-5,08-V	2EHDV
OQ 5.08 180D (Close)	MSTBVA 2,5/..-G-5,08	STLZ 950/..-G-5,08-V	2EHDVC
OQ 5.08 180D (W/F)	MSTBV 2,5/..-GF-5,08	STLZ 950/..-F-5,08-V	2EHDVM
OQ 5.08 90D (Open)	MSTB 2,5/..-G-5,08	STLZ 950/..-5,08-H	2EHDR
OQ 5.08 90D (Close)	MSTBA 2,5/..-G-5,08	STLZ 950/..-G-5,08-H	2EHDRC
OQ 5.08 90D (W/F)	MSTB 2,5/..-GF-5,08	STLZ 950/..-F-5,08-H	2EHDRM
OQ 5.08 90D (With latch)	MSTBA 2,5/..-G-5,08-RN		
OQ 5.08 180D (With latch)	MSTBVA 2,5/..-G-5,08-RN		
OQ 7.5 180D (Open)	GMSTBV 2,5/..-G		7EHDV
OQ 7.5 180D (Close)	GMSTBVA 2,5/..-G		7EHDVC
OQ 7.5 180D (W/F)	GMSTBV 2,5/..-GF		7EHDVM
OQ 7.5 90D (Open)	GMSTB 2,5/..-G		7EHDR
OQ 7.5 90D (Close)	GMSTBA 2,5/..-G		7EHDRC
OQ 7.5 90D (W/F)	GMSTB 2,5/..-GF		7EHDRM
OQ 7.62 180D (Open)	GMSTBV 2,5/..-G-7,62	STLZ 960/..-7.62-V	3EHDV
OQ 7.62 180D (Close)	GMSTBVA 2,5/..-G-7,62	STLZ 960/..-G-7.62-V	3EHDVC
OQ 7.62 180D (W/F)	GMSTBV 2,5/..-GF-7,62		3EHDVM
OQ 7.62 90D (Open)	GMSTB 2,5/..-G-7,62	STLZ 960/..-7.62-H	3EHDR
OQ 7.62 90D (Close)	GMSTBA 2,5/..-G-7,62	STLZ 960/..-G-7.62-H	3EHDRC
OQ 7.62 90D (W/F)	GMSTB 2,5/..-GF-7,62		3EHDRM
VK 3.5 45D	SMC 1,5/..-G-3,5		
VK 3.5 45D (W/F)	SMC 1,5/..-GF-3,5		
VK 3.81 45D	SMC 1,5/..-G-3,81	STLZ 1590/..G-3,81	
VK 3.81 45D (W/F)	SMC 1,5/..-GF-3,81	STLZ 1590/..F-3,81	
VK 5.0 45D (Open)	SMSTB 2,5/..-G		
VK 5.0 45D (Close)	SMSTBA 2,5/..-G		
VK 5.0 45D (W/F)	SMSTB 2,5/..-GF		
VK 5.08 45D (Close)	SMSTB 2,5/..-G-5,08	STLZ 990/..G-5,08	
VK 5.08 45D (W/F)	SMSTBA 2,5/..-G-5,08		
VK 5.08 45D (Open)	SMSTB 2,5/..-GF-5,08		
VB 7.62	PC 4/..-ST-7,62		
VB 7.62 (W/F)	PC 4/..-STF-7,62		
VC 7.62 90D A TYPE	PC 4/..-G-7,62		ECH762R
VC 7.62 90D(W/F) A TYPE			ECH762RM
VC 7.62 180D A TYPE	PCV 4/..-G-7,62		ECH762V
VC 7.62 180D(W/F) A TYPE			ECH762VM
VC 7.62 Feed-through header with silp	DFK-PC4/..-G-7.62-FS4,8		
ET-7.62	PC 5/..-ST-7,62		EC762V
ET-7.62 (W/F)	PC 5/..-STF-7,62		EC762VM
ET 7.62 flange with screw(with handle)	PC 5/..-STF-SH-7.62		
EV-10.16	PC 16/..-ST-10.16		EC116V
EV-10.16(W/F)	PC 16/..-STF-10.16		
EV 10.16 flange with screw(with handle)	PC16/..-STF-SH-10.16		
EW-10.16 180D	PCV6-16/..-G1-10.16		
EW-10.16(W/F) 180D	PCV6-16/..-G1F-10.16		
EW-10.16 90D(down)	PC6-16/..-G1-10.16		ECH116R
EW-10.16 90D(up)	PC6-16/..-G1U-10.16		ECH116L
EW-10.16 (W/F)90D(down)	PC6-16/..-G1F-10.16		
EW-10.16(W/F) 90D(up)	PC6-16/..-G1FU-10.16		
V9 5.08 W/O Flange fixed type	MSTBU2.5/..-STD-5.08		
V9 5.08 dinrail holder B type w/o flange	UMSTBVK2.5/..-ST-5.08		
V9 5.08 dinrail holder B type with flange	UMSTBVK2.5/..-STF-5.08		
TS A 3.5	MCVR 1,5/..-ST-3,5		EC350R
TS A 3.5 (W/F)	MCVR 1,5/..-STF-3,5		EC350RM
TS B 3.5	MCVW 1,5/..-ST-3,5		EC350RL
TS B 3.5 (W/F)	MCVW 1,5/..-STF-3,5		EC350RLM
TS A 3.81	MCVR 1,5/..-ST-3,81	AKZ 1700/..-3,81	EC381R

K

# CROSS REFERENCE

ANYTEK	PHOENIX CONTACT	Phoenix Mecano(PTR)	DINKLE
TS A 3.81 (W/F)	MCVR 1,5/...-STF-3,81	AKZ 1700/..F-3,81	EC381RM
TS B 3.81	MCVW 1,5/...-ST-3,81	AKZ 1710/..-3,81	EC381RL
TS B 3.81 (W/F)	MCVW 1,5/...-STF-3,81	AKZ 1710/..F-3,81	EC381RLM
TS A 5.0	MVSTBR 2,5/...-ST	AK 1100/...-5,0	5ESDP
TS A 5.0 (W/F)	MVSTBR 2,5/...-STF		5ESDPM
TS B 5.0	MVSTBW 2,5/...-ST	AK 1110/...-5,0	5ESDPL
TS B 5.0 (W/F)	MVSTBW 2,5/...-STF		5ESDPLM
TS A 5.08	MVSTBR 2,5/...-ST-5,08	AKZ 1100/...-5,08	2ESDP
TS A 5.08 (W/F)	MVSTBR 2,5/...-STF-5,08		2ESDPLM
TS B 5.08	MVSTBW 2,5/...-ST-5,08	AKZ 1110/...-5,08	2ESDPL
TS B 5.08 (W/F)	MVSTBW 2,5/...-STF-5,08		2ESDPLM
TS A 7.5	GMVSTBR 2,5/...-ST		7ESDP
TS A 7.5 (W/F)	GMVSTBR 2,5/...-STF		7ESDPM
TS B 7.5	GMVSTBW 2,5/...-ST		7ESDPL
TS B 7.5 (W/F)	GMVSTBW 2,5/...-STF		7ESDPLM
TS A 7.62	GMVSTBR 2,5/...-ST-7,62		3ESDP
TS A 7.62 (W/F)	GMVSTBR 2,5/...-STF-7,62		3ESDPM
TS B 7.62	GMVSTBW 2,5/...-ST-7,62		3ESDPL
TS B 7.62 (W/F)	GMVSTBW 2,5/...-STF-7,62		3ESDPLM
VM 3.81	FRONT-MC 1,5/...-ST-3,81		
VM 3.81 W/F	FRONT-MC 1,5/...-STF-3,81		
VM 5.0	FRONT-MSTB 2,5/...-ST		5ESDF
VM 5.0 W/F	FRONT-MSTB 2,5/...-STF		5ESDFM
VM 5.08		AKZ 1200/...-5,08	2ESDF
VM 5.08 W/F	FRONT-MSTB 2,5/...-STF-5,08	AKZ 1200/..F-5,08	2ESDFM
VM 5.08-low	FRONT-MSTB 2,5/...-ST-5,08		
VM 7.62	FRONT-GMSTB 2,5/...-ST		
VM 7.62 W/F	FRONT-GMSTB 2,5/...-STF		
EM 5.0	SMSTB 2,5/...-ST		
EM 5.0 W/F	SMSTB 2,5/...-STF		
EM 5.08	SMSTB 2,5/...-ST-5,08		2ESDA
EM 5.08 W/F	SMSTB 2,5/...-STF-5,08		2ESDAM
EM 7.5	GSMSTB 2,5/...-ST		
EM 7.5 W/F	GSMSTB 2,5/...-STF		
EM 7.62	GSMSTB 2,5/...-ST-7,62		
EM 7.62 W/F	GSMSTB 2,5/...-STF-7,62		
VL 2.5 180D	MCDV 0,5/...-G1-2,5		
VL 2.5 90D	MCD 0,5/...-G1-2,5		
VL 3.5 180D (B type)			ECHB350V
VL 3.5 180D W/F(B type)			ECHB350VM
VL 3.5 90D (B type)			ECHB350R
VL 3.5 90D W/F(B type)			ECHB350RM
VL 3.81 180D	MCDV 1,5/...G1-3.81		ECHB381V
VL 3.81 180D W/F	MCDV 1,5/...G1F-3.81		ECHB381VM
VL 3.81 90D	MCD 1,5/...G1-3.81		ECHB381R
VL 3.81 90D W/F	MCD 1,5/...G1F-3.81		ECHB381RM
VL 5.0 180D	MDSTBV 2,5/...-G1	STL 975/..G-5,0-V	5EHDBV
VL 5.0 180D (W/F)	MDSTBV 2,5/...-G1F		5EHDBVM
VL 5.0 90D	MDSTB 2,5/...-G1	STL 975/..G-5,0-H	5EHDBR
VL 5.0 90D(W/F)	MDSTB 2,5/...-G1F		5EHDBRM
VL 5.08 180D	MDSTBV 2,5/...-G1-5,08		2EHDBV
VL 5.08 180D(W/F)	MDSTBV 2,5/...-G1F-5,08		2EHDBVM
VL 5.08 90D	MDSTB 2,5/...-G1-5,08		2EHDBR
VL 5.08 90D(W/F)	MDSTB 2,5/...-G1F-5,08		2EHDBRM
VO 3.5 180D	MCDV 1,5/...-G-3,5		EECH350V
VO 3.5 90D	MCD 1,5/...-G-3,5		EECH350R
VO 3.5 180D (W/F)	MCDV 1,5/...-GF-3,5		EECH350VM
VO 3.5 90D (W/F)	MCD 1,5/...-GF-3,5		EECH350RM
VO 3.81 180D	MCDV 1,5/...-G-3,81	STLZ 1570/..G-3,81-V	EECH381V
VO 3.81 180D (W/F)	MCD 1,5/...-G-3,81		EECH381R

K

# CROSS REFERENCE

ANYTEK	PHOENIX CONTACT	Phoenix Mecano(PTR)	DINKLE
VO 3.81 90D	MCDV 1,5/...-GF-3,81	STLZ 1570/...G-3,81-H	EECH381VM
VO 3.81 90D (W/F)	MCD 1,5/...-GF-3,81		EECH381RM
VF 5.0 180D Open	MDSTBV 2,5/...-G		5EEHDV
VF 5.0 180D Close	MDSTBVA 2,5/...-G		
VF 5.0 180D W/F	MDSTBV 2,5/...-GF		5EEHDVM
VF 5.0 90D Open	MDSTB 2,5/...-G		5EEHDR
VF 5.0 90D Close	MDSTBA 2,5/...-G		
VF 5.0 90D W/F	MDSTB 2,5/...-GF		5EEHDRM
VF 5.08 180D Open	MDSTBV 2,5/...-G-5,08	STLZ 970/...-5,08-V	2EEHDV
VF 5.08 180D Close	MDSTBVA 2,5/...-G-5,08		
VF 5.08 180D W/F	MDSTBV 2,5/...-GF-5,08	STLZ 970/...-F-5,08-V	2EEHDVM
VF 5.08 90D Open	MDSTB 2,5/...-G-5,08	STLZ 970/...-5,08-H	2EEHDR
VF 5.08 90D Close	MDSTBA 2,5/...-G-5,08		
VF 5.08 90D W/F	MDSTB 2,5/...-GF-5,08	STLZ 970/...-F-5,08-H	2EEHDRM
VZ 3.81	DFK-MC 1,5/...-GF-3,81		ECHP381V
VZ 5.08	DFK-MSTB 2,5/...-GF		2EHDP
V7 3.5 180D	IMCV 1,5/...-G		
V7 3.5 180D (W/F)	IMCV 1,5/...-GF		
V7 3.5 90D	IMC 1,5/...-G		
V7 3.5 90D (W/F)	IMC 1,5/...-GF		
V7 3.81 180D	IMCV 1,5/...-G-3,81		
V7 3.81 180D (W/F)	IMCV 1,5/...-GF-3,81		
V7 3.81 90D	IMC 1,5/...-G-3,81		
V7 3.81 90D (W/F)	IMC 1,5/...-GF-3,81		
V7 5.0 180D	ICV 2,5/...-G		
V7 5.0 180D (W/F)	ICV 2,5/...-GF		
V7 5.0 90D	IC 2,5/...-G		
V7 5.0 90D (W/F)	IC 2,5/...-GF		
V7 5.08 180D	ICV 2,5/...-G-5,08		2ESDCV
V7 5.08 180D (W/F)	ICV 2,5/...-GF-5,08		2ESDCVM
V7 5.08 90D	IC 2,5/...-G-5,08		2ESDCR
V7 5.08 90D (W/F)	IC 2,5/...-GF-5,08		2ESDCRM
V7 7.5 180D	GICV 2,5/...-G		
V7 7.5 180D (W/F)	GICV 2,5/...-GF		
V7 7.5 90D	GIC 2,5/...-G		
V7 7.5 90D (W/F)	GIC 2,5/...-GF		
V7 7.62 180D	GICV 2,5/...-G-7,62		
V7 7.62 180D (W/F)	GICV 2,5/...-GF-7,62		
V7 7.62 90D	GIC 2,5/...-G-7,62		
V7 7.62 90D (W/F)	GIC 2,5/...-GF-7,62		
EU-5.0-xP Right	MSTBO 2,5/...-G1L(Left)		
EU-5.0-xP Left	MSTBO 2,5/...-G1R(Right)		
EU-3.5-xP Right	MCO 1,5/...-G1L-3.5 KMGY(Left)		
EU-3.5-xP Left	MCO 1,5/...-G1R-3.5 KMGY(Right)		
V5 5.08 Bottom cover fixed type	MVSTBU2,5/...-GB	AKZS950/...GMB-5.08	ZEHDRS
V5 5.08 (W/F)Bottom cover fixed type	MVSTBU2,5/...-GFB		ZEHDRSM
V5 5.08 Dinrail holder A type	MSTBVK2,5/...-G-5.08		
V5 5.08 (W/F)Dinrail holder A type	MSTBVK2,5/...-GF-5.08		
V5 5.08 Dinrail holder B type	UMSTBVK2,5/...-G-5.08	AKZS950/...G-5.08	
V5 5.08 (W/F)Dinrail holder Btype	UMSTBVK2,5/...-GF-5.08	AKZS950/...F-5.08	
KE 3.5 Close Vertical	MCDNV1,5...-G1-3,5 P26THR		
KE 3.5 Close Right Angle	MCDN1,5...-G1-3,5 P26THR		
KE 3.5 with holder Vertical	MCDNV1,5...-G1-3,5 RNP26THR		
KE 3.5 with holder Right Angle	MCDN1,5...-G1-3,5 RNP26THR		
K3 3.5 90D			0221-27XXTHT
KE 5.0 W/O FLANGE	CCDN 2,5/...-G1 P26		
KE 5.0 W/FLANGE	CCDN 2,5/...-G1F P26		
KK 10.16	IPC 16...-ST-10,16		
KK 10.16 flange wih screw	IPC 16...-STF-10,16		
KK 10.16 flange with screw (with handle)	IPC 16/...-STF-SH-10.16		

K

# CROSS REFERENCE

ANYTEK	PHOENIX CONTACT	Phoenix Mecano(PTR)	DINKLE	
KK 10.16 flange with nut	IPC 16/...-STGF-10.16			
KK 10.16 flange with nut (with handle)	IPC 16/...-STGF-SH-10.16			
KL 10.16mm close Vertical	IPCV 16/...-G-10,16			
KL 10.16 W/F close Vertical	IPCV 16/...-GF-10,16			
KL 10.16 close Right angle(up)	IPC 16/...-G-10,16			
KL 10.16 W/F close Right angle (up)	IPC 16/...-GF-10,16			
KL 10.16 close Right angle(down)	IPC 16/...-GU-10,16			
KL 10.16 W/F close Right angle (down)	IPC 16/...-GUF-10,16			
KJ10.16	PCU 6/...-STD-10,16			
V5 3.81(W/F)Bottom cover fixed type	MCVU1,5/-GFD-3,81			
V8 3.81 w/o flange	IMC1,5/...-ST-3,81			
V8 3.81 flange with Nut	IMC1,5/...-STGF-3,81			
V8 5.08 w/o flange	IC2,5/...-ST-5,08			
V8 5.08 flange with Nut	IC2,5/...-STGF-5,08			
V8 5.08 flange with Screw	IC2,5/...-STF-5,08			
V8 7.62 w/o flange	GIC2,5/...-ST-7,62			
V8 7.62flange with Nut	GIC2,5/...-STGF-7,62			
V8 7.62 flange with Screw	GIC2,5/...-STF-7,62			
KF-3.5	ZEC1,0/...-LPV-3,5			
KF-5.0	ZEC1,0/...-LPV-5.0			
KF-7.5	ZEC1,0/...-LPV-7,5			
KI3.81 W/O Flange	MCC 1/...-STZ-3.81			
KI3.81 W/Flange	MCC 1/...-STZF-3.81			
KI5.08 W/O Flange	MSTBC 2.5/...ST-5.08			
KI5.08 W/Flange	MSTBC 2.5/...STZF-5.08			
KV 5.08 W/Hook latch	ICC 2.5/...-STZ-5.08			
KV 5.08 W/Flange Screw	ICC 2.5/...-STZF-5.08			
KT 7.62 W/o flange	IPC 5/...-ST-7.62			
KT 7.62 W/flange screw	IPC 5/...-STF-7.62			
KT 7.62 W/flange and handle	IPC 5/...-STF-SH-7.62			
KT 7.62 W/flange nut	IPC 5/...-STGF-7.62			
KS 7.62 180D W/o flange	IPCV 5/...-G-7.62			
KS 7.62 180D W/flange	IPCV 5/...-GF-7.62			
KS 7.62 90D W/o flange PCB up	IPC 5/...-G-7.62			
KS 7.62 90D W/o flange PCB down	IPC 5/...-GU-7.62			
KS 7.62 90D W/flange PCB up	IPC 5/...-GF-7.62			
KS 7.62 90D W/flange PCB down	IPC 5/...-GFU-7.62			
VC 7.62 180D W/o flange B type	PCV 5/...-G-7.62			
VC 7.62 180D W/flange B type	PCV 5/...-GF-7.62			
VC 7.62 90D W/o flange PCB up B type	PC 5/...-G-7.62			
VC 7.62 90D W/o flange PCB down B type	PC 5/...-GU-7.62			
VC 7.62 90D W/flange PCB up B type	PC 5/...-GF-7.62			
VC 7.62 90D W/flange PCB down B type	PC 5/...-GUF-7.62			
KU 15.0 180D	PCV 35 HC/...-GF-15.00			
KU 15.0 90D	PC 35 HC/...-GF-15.00			
KU 15.0 90D With shield	PC 35 HC/...-GF-SH-15.00			
KX 15.0 W/F	PC 35 HC/...-STF-15.00			
KX 15.0 W/Handle(shield)	PC 35 HC/...-STF-SH-15.00			
K4 5.08 SERIES	SKBD-5.08			
K5 5.08 W/O Flange	TVMSTB 2.5/...-ST-5.08			
K5 5.08 With Flange	TVMSTB 2.5/...-STF-5.08			
<b>Spring Clamp Pluggable System</b>				
ANYTEK	PHOENIX CONTACT	Phoenix Mecano(PTR)	WAGO	DINKLE
HI 5.0 -hook&Pillar		AK 3950/...-5,0	WAGO 231	0134-12
HI 5.0 -W/Flange			WAGO 231	
HI 5.0 -W/locking			WAGO 231	0134-14
HI 5.0 -100% protected against mismatching			WAGO 721	
HI 7.5 -hook&Pillar			WAGO 231	0134-32
HI 7.5 -W/Flange			WAGO 231	
HI 7.5 -W/locking			WAGO 231	0134-34

K

# CROSS REFERENCE

ANYTEK	PHOENIX CONTACT	Phoenix Mecano(PTR)	WAGO	DINKLE
HI 7.5 -100% protected against mismatching			WAGO 721	
HP 3.81	QC 0,5/...-ST-3,81			
HP 3.81 W/F	QC 0,5/...-STF-3,81			
HP 5.08	QC 1/...-ST-5,08			
HP 5.08 W/F	QC 1/...-STF-5,08			
HW 2.5	FK-MC 0,5/...-ST-2,5			ESC250V
HW 3.5 w/o flange	FK-MCP1,5/...-ST-3,5			
HW3.5 with flange	FK-MCP1,5/...-STF-3,5			
HW 3.81	FK-MCP 1,5/...-ST-3,81			
HW-3.81 W/F	FK-MCP 1,5/...-STF-3,81			ESC381VM
HW 5.08 Contact on down side	FKC 2,5/...-ST-5,08			
HW-5.08 W/F Contact on down side	FKC 2,5/...-STF-5,08			
HW 5.08Contact on up side	FKCT 2,5/...-ST-5,08			2ESDS
HW-5.08 W/FContact on up side	FKCT 2,5/...-STF-5,08			
HW 5.0 Contact on down side	FKC 2,5/...-ST-5,0			
HW-5.0 W/F Contact on down side	FKC 2,5/...-STF-5,0			
HW 5.0Contact on up side	FKCT 2,5/...-ST-5,0			
HW-5.0 W/FContact on ip side	FKCT 2,5/...-STF-5,0			
HW -7.5	GFKC2,5/...-ST-7,5			
HW 7.5-W/F	GFKC2,5/...-STF-7,5			
HW 7.62	GFKC2,5/...-ST-7,62			
HW-7.62 W/F	GFKC2,5/...-STF-7,62			
H4 5.0-A	FKCVR 2,5/...-ST			
H4 5.0-A W/F	FKCVR 2,5/...-STF			
H4 5.0-B	FKCVW 2,5/...-ST			
H4 5.0-B W/F	FKCVW 2,5/...-STF			
H4 5.08-A	FKCVR 2,5/...-ST-5,08			
H4 5.08-A W/F	FKCVR 2,5/...-STF-5,05			
H4 5.08-B	FKCVW 2,5/...-ST-5,08			
H4 5.08-B W/F	FKCVW 2,5/...-STF-5,08			
H5 5.0 w/o flange	FKIC2,5/...-ST			
H5 5.0-W/F Screw	FKIC2,5/...STF			
NC 5.0 -Right Angle			WAGO 231	0135-11
NC 5.0 -Vertical			WAGO 231	0135-10
NC 5.0 -Right Angle(hook holder)			WAGO 721	0135-17
NC 5.0 -Vertical(hook holder)			WAGO 721	0135-16
NC 7.5 -Right Angle			WAGO 231	0135-31
NC 7.5 -Vertical			WAGO 231	0135-30
NC 7.5 -Right Angle(hook holder)			WAGO 721	0135-37
NC 7.5-Vertical(hook holder)			WAGO 721	0135-36
NB 5.0 w/o flange			WAGO 231	
NB 5.0 with flange			WAGO 231	
NB 5.0 with Hook holder			WAGO 721	
NB 5.0 with Hook holder(w/f)			WAGO 721	
NB 7.5 w/o flange			WAGO 731	
NB 7.5 with flange			WAGO 731	
NB 7.5 with Hook holder			WAGO 731	
NB 7.5 with Hook holder(w/f)			WAGO 731	
H5 5.08 w/o flange	FKIC2,5/...-ST-5,08			
H5 5.08-W/F Screw	FKIC2,5/...STF-5,08			
KD 3.5/3.81	FMC 1,5/...-ST-3,5(-3,81)			
KD3.5/3.81 with flange	FMC 1,5/...-STF-3,5(-3,81)			
KD 3.5/3.81 with latch	FMC 1,5/...-ST-3,5-RF(-3,81)			
KD 5.0/5.08	FKCN 2,5/...-ST(-5,08)			
KD 5.0/5.08 with flange	FKCN 2,5/...-STF(-5,08)			
ND 3.5	ZEC 1,5/...-ST-3,5			
ND 5.0	ZEC 1,5/...-ST-5,0			
ND 7.5	ZEC 1,5/...-ST-7,5			
KD 3.5 Double type	FMCD 1,5/...-ST-3,5			
KD 3.5 W/FDouble type	FMCD 1,5/...-STF-3,5			

K

# CROSS REFERENCE

ANYTEK	PHOENIX CONTACT	Phoenix Mecano(PTR)	WAGO	DINKLE
NF 5.08 W/O Flange	TFKC 2.5/...-ST-5.08			
NF 5.08 With Flange	TFKC 2.5/...-STF-5.08			
<b>Spring Clamp System</b>				
HA 2.54 180D	FFKDS/H-2,54			141R
HA 2.54 90D	FFKDS/V-2,54			141V
HA 3.81 180D	FFKDS/H-3.81			
HA 3.81 90D	FFKDS/V-3.81			
HA 5.08 180D	FFKDS/H1-5.08			142R
HA 5.08 90D	FFKDS/V1-5.08			142V
HA 7.62180D	FFKDSA/H1-7.62			142R-..P3
HA 7.62 90D	FFKDSA/V1-7.62			142V-..P3
HB 3.81			WAGO 235	144RA-..P1
HB 3.96			WAGO 235	
HB Single 5.0 (W/Lever)		AK 4101/..KD-5,0	WAGO 235	144RA-..P
HB Double 5.0 (W/Lever)			WAGO 235	244RA
HB Single 5.0(W/O lever)		AK 4100/..-5,0	WAGO 235	144R-..P
HB Single 7.5 w/lever			WAGO 235	144RA-..P3
HB Double 7.5 w/lever			WAGO 235	244RA-..P3
HB Single 7.5(W/O lever)			WAGO 235	144R-..P3
HB Single 10.0 (W/Lever)			WAGO 235	
HB Double 10.0 (W/Lever)			WAGO 235	
HB Single 10.0 (W/O lever)			WAGO 235	
HC 2.5	PTSA0,5/..-2,5-Z		WAGO 250	0136-10
HC 3.5	PTSA1,5/..-3,5-Z	AK 4291/..KDVP-3,5	WAGO 250	0136-20
HC 7.0			WAGO 250	
HD 5.08	MFKDSP/..-5,08	AKZ 4301/..-KD-5,08		
HE 2.5 W/Lever		AK(Z) 3191/..-KD-2,5	WAGO 233	WKA250A
HE 2.5 W/O Lever		AK(Z) 3191/..-2,5	WAGO 233	
HE 2.54 W/Lever		AK(Z) 3191/..-KD-2,54	WAGO 233	WKA254A
HE 2.54 W/O Lever		AK(Z) 3191/..-2,54	WAGO 233	
HE 5.0 W/Lever			WAGO 233	
HE 5.08 W/Lever			WAGO 233	
HF 5.0 Low Profile			WAGO 735	
HF 5.0 High profile			WAGO 735	
HG 5.0	ZFKDS1,5C-5,0	AK 3000/..-5,0	WAGO236	WKA500
HG 5.08	ZFKDS1,5-5,08	AK 3000/..-5,08	WAGO236	WKA508
HG 7.5		AK 3000/..-7,5	WAGO236	WKA750
HG 7.62		AK 3000/..-7.62	WAGO236	WKA762
HG 10.0		AK 3000/..-10,0	WAGO236	WKA100
HG 10.16		AK 3000/..-10,16	WAGO236	WKA116
HH 5.0		AK 3100/..-5,0		
HL 3.5			WAGO 251	
HM 3.81 Dip solder			WAGO 739	
HM 3.81 Press Fit			WAGO 739	
HM 5.0 Dip solder			WAGO 739	
HM 5.0 Press Fit			WAGO 739	
HM 7.5 Dip solder			WAGO 739	
HM 7.5 Press Fit			WAGO 739	
HM 10.0 Dip solder			WAGO 739	
HM 10.0 Press Fit			WAGO 739	
HM 5.08 Dip solder			WAGO 739	
HM 5.08 Press Fit			WAGO 739	
HM 7.62 Dip solder			WAGO 739	
HM 7.62 Press Fit			WAGO 739	
HM 10.16 Dip solder			WAGO 739	
HM 1016 Press Fit			WAGO 739	
HQ 5.08	ZFKKDS 1,5-5,08	AKZ 3750/..-5,08	WAGO 736	WKK508
HQ 7.62			WAGO 736	
HQ 10.16			WAGO 736	
HR 5.08	ZFK3DS 1,5-5,08		WAGO 737	W3K508

ANYTEK	PHOENIX CONTACT	Phoenix Mecano(PTR)	WAGO	DINKLE
HR 7.62			WAGO 737	
HR 10.16			WAGO 737	
HT 5.0		AK 3001/..KD-5,0	WAGO 256	WKA500A
HT 5.08	ZFKDS1,5-W-5,08	AK 3001/..KD-5,08	WAGO 256	WKA508A
HT 7.5		AK 3001/..KD-7.5	WAGO 256	WKA750A
HT 7.62		AK 3001/..KD-7.62	WAGO 256	WKA762A
HT 10.0		AK 3001/..KD-10.0	WAGO 256	WKA100A
HT 10.16		AK 3001/..KD-10.16	WAGO 256	WKA116A
HV 3.81			WAGO 735	
H2 7.5	ZFKDS 4-7,5		WAGO 745	
H2 10.0	ZFKDS 4-10		WAGO 745	
H3 5.0			WAGO 745	
H3 7.5			WAGO 745	
H3 10.0			WAGO 745	
H8 10.0	ZFKDS10-10.00		WAGO 745	
H8 15.0	ZFKDS10-15.00		WAGO 745	
H8 20.0			WAGO 745	
H6 5.0			WAGO 804	
H6 7.5			WAGO 804	
H7 5.0			WAGO 253	
H7 7.5			WAGO 253	
H5	ZFK4DS1.5-5.08		WAGO738	
DS240			WAGO 240	
NE 5.0			WAGO 250	
NE 7.5			WAGO 250	
NH 3.5	SPTA 1/...-3.5			
NH 5.0	SPTA 1/...-5.0			
NI 3.81	SPTA 1.5/...-3.81			
NI 5.08	SPTA 1.5/...-5.08			
H9 5.08	FKDS-5.08			
NK 7.5 Vertical	SPT 5/...-V-7.5			
NK 7.5 Horizontal	SPT 5/...-H-7.5			
NJ 3.5 Vertical	SPT 1.5/...-V-7.5			
NJ 3.5 Horizontal	SPT 1.5/...-H-7.5			
NJ 5.0 Vertical	SPT 2.5/...-V-7.5			
NJ 5.0 Horizontal	SPT 2.5/...-H-7.5			
NP10.0 Horizontal	SPT 16/ 2-H-10,0-ZB			
NQ 2.5 SMT Type	PTSM 0,5/2-2,5-H SMD			
<b>Accessories</b>				
ANYTEK	PHOENIX CONTACT	Phoenix Mecano(PTR)	WAGO	
AI	FLRP/ICV(rechts)/(links)			
AN	ME17.5UTR/ME22.5UTR			
AP	CP-HCC4			
AM	MEMAX			
AD	KGS-MSTB 2,5/..			
AE	CP-MSTB			
AF	CR-MSTB			
AJ			WAGO 236-332	
AK			WAGO 231-131	
AS	IC-DFR...			
AT			WAGO 209-137	
<b>Barrier terminal block</b>				
ANYTEK	DINKLE	DECA		
YK30	DT-2	T21		
YK 50	DT-4	T24		
YK 60	DT-5	T25		
YK 21		T30		
YK 31	DT-25	T31		
YK 41	DT-35	T32		
YK 51	DT-45	T34		
YK 61	DT-55	T35		
YK 42	DT-31			

# CROSS REFERENCE

ANYTEK	DINKLE	DECA	
YK 22	DT-29	T40	
YK 33	DT-39	T42	
YK 44	DT-49	T44	
YK 55	DT-69	T46	
YK 66	2DSC		
YK 77	4DSC	TS4-2241	
YK 111~YK114	EM-1	TE1-1	
YE11E-4P		TEH-1	
YK50A	DT-4		
YK70		T36	
YK70A	DT-66		
YK901	0032-1110		
YK88	DT-79		
Other			
ANYTEK	Weidmuller	ANYTEK	STELVIO
HP 5.08 SERIES	BL1DC 5.08	HD 5.08 SERIES	CTL
HN 5.08 SERIES	BLZF 5.08	EQ 5.0 180D	CUU
AH Series	SLAT	EQ 5.0 90D	CUU..SQ
EL 3.5 Series Close	SL-SMT3.5/90G or 180G	ER	CPP..SQ
EL 3.5 Series Open	SL-DIP3.5/90 or180		
ET 7.62	BVZ 7.62	ANYTEK	RIA
ET 7.62 W/F	BVZ 7.62F	TX 5.0 SERIES	TYPE 07 & TYPE 107
VC 7.62 180D	SV 7.62/180	EO 5.0 SERIES	TYPE 207
VC 7.62 180D W/F	SV7.62/180F	EP 5.0	TYPE48
VC 7.62 90D	SV7.62/90	TY 5.0 Solid Block	TYPE 157
VC 7.62 90D W/F	SV7.62/90F	EX5.0 Series	TYPE41
EV 10.16	BUZ10.16	EZ 5.0	TYPE09
EV 10.16 W/F	BUZ10.16F	EB 5.0	TYPE96
EW 10.16 90D(down)	SU10.16/270	EB 5.08	TYPE97
EW 10.16 90D(up)	SU10.16/90	H9 5.08	AST186
EW 10.16 90D W/F(down)	SU10.16/270F	ANYTEK	SAURO
EW 10.16 90D W/F (up)	SU10.16/90F	TT 5.0	CSF
EW 10.16 180D	SU10.16/180	VI5.08	PSQ
EW 10.16 180D W/F	SU10.16/180F	ANYTEK	ITW ElettroGiBI
VP 10.16 SERIES(Single tail)	LU 10.16/90 2ST1	T4 5.0/7.5/10.0 SERIES	PA266
VP 10.16 (Double tail)	LU 10.16/..../90	ANYTEK	Lumberg
VP 12.7	LUP 12.7/90	TK 5.0 SERIES	KRESS
E2 3.5	BL3.5/180	TL 5.0 SERIES	KRESL
VW 3.5 Without flange	B2L 3.5	ANYTEK	SEOIL
VW 3.5 With flange	B2L 3.5F	HX 3.5 180D	USL-3HB2
VX 3.5 Open Vertical	S2L 3.5/180	HX3.5 90D	USL-3VB1
VX 3.5 Open Right angle	S2L 3.5/90	HX-5.0-180D	USL-5HB2
VX 3.5 close Vertical	S2L 3.5/180G	HX-5.0-90D	USL-5VB1
VX 3.5 close Right angle	S2L 3.5/90G	ANYTEK	WECO
VX 3.5 W/F Vertical	S2L 3.5/180F	TQ Solid Block	TYPE 974 AND 974-DS
VX 3.5 W/F Right angle	S2L 3.5/90F	TZ 5.0 SERIES SMT	TYPE 140-A-SMD
HN 3.5 Without flange	BLZF 3.5/180	TY 5.0 SERIES	TYPE 950-NLFL-DS
HN 3.5 With flange	BLZF 3.5/180F	VG 5.0 SERIES	TYPE 954-NLFL-DS
NM 3.5 Vertical 90D wire inlet	LSF-SMT 3.5/180	KR 5.0 Series	TYPE 950-FL-DS
NM 3.5 Horizontal 180D wire inlet	LSF-SMT 3.5/90	TZ 3.5 Series SMT	TYPE 210-A-121-SMD
NM 3.5 45D wire inlet	LSF-SMT 3.5/135	EC 3.5 Series SMT	TYPE 930-D-SMD

K

# Technical information

Schematic to determine the clearances 確定電氣間隙的流程圖

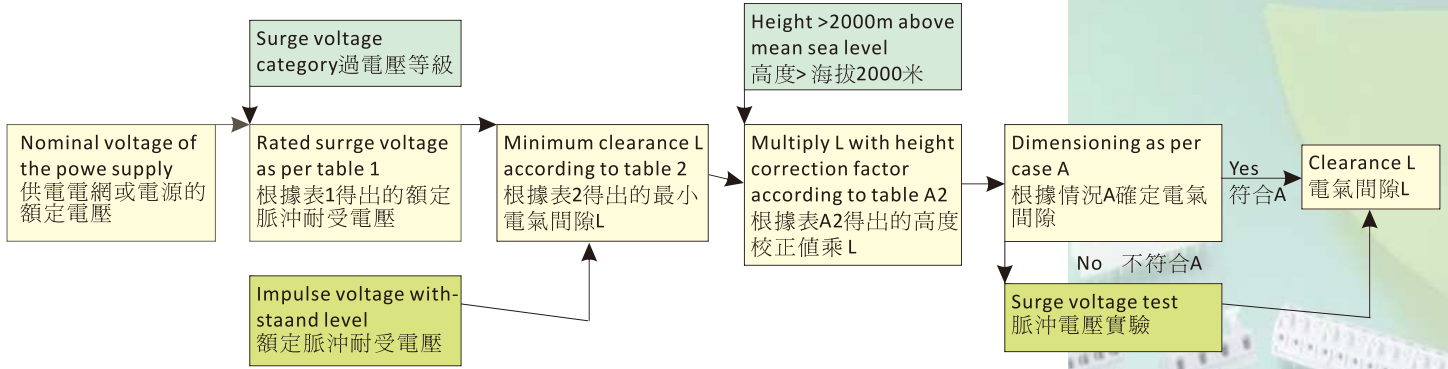

Table 1 Rated impulse voltage for equipment energized directly from low-voltage mains 額定脈沖耐受電壓

Nominal voltage of the supply system based on IEC 60038 IEC60038交流電網的額定電壓(以V為單位)		Voltage line to neutral derived from nominal voltages a.c or d.c up to and including [V] 相對電壓(以V為單位, 交流有效值或直流平均值)小於或等於	Rated impulse voltage 額定脈沖電壓值[V]			
Three phase 三相	Single phase 單相		Overvoltage category 過壓等級			
			I	II	III	IV
	120-240	50	330	500	800	1500
		100	500	800	1500	2500
		150	800	1500	2500	4000
230/240 277/480		300	1500	2500	4000	6000
400/690		600	2500	4000	6000	8000
1000		1000	4000	6000	8000	12000

Table 2 Clearance to withstand transient overvoltages 最小電氣間隙

Required impulse withstand voltage 額定脈沖耐受電壓	Min. Clearance in air up to 2000 m above sea level		
	Case A, Inhomogeneous field 情況A,非均勻場		
	Pollution degree 污然等級		
	1	2	3
kV	mm	mm	mm
0.33	0.01	0.2	0.8
0.4	0.02		
0.5	0.04		
0.6	0.06		
0.8	0.10		
1.0	0.15		
1.2	0.25	0.25	
1.5	0.5		
2.0	1.0		
2.5	1.5	1.0	1.0
3.0	2.0	1.5	1.5
4.0	3.0	2.0	2.0
5.0	4.0	3.0	3.0
6.0	5.5	4.0	4.0
8.0	8.0	5.5	5.5
10	11	8.0	8.0
12	14	11	11
		14	14



# Technical information

Height correction factors (Extract from table A.2) 高度校正值 (表格 A.2 節選 DIN VDE0110:1989-01)

Height [m] 高度 [m]	Normal compressed air in [kPa] 正常氣壓 [kPa]	Multiplication factor for distances 間隙校正因數
2000	80.0	1.00
3000	70.0	1.14
4000	62.0	1.29
5000	54.0	1.48
6000	47.0	1.70
7000	41.0	1.95
8000	35.5	2.25
9000	30.5	2.62
10000	26.5	3.02
15000	12.0	6.67
20000	5.5	14.5

Table 4 Minimum creepage distance 最小電氣間隙和爬電距離

Rated <sup>1)</sup> voltage a.c., r.m.s. or d.c 額定電壓 V	Minimum creepage distance, mm 最小電氣間隙和爬電距離									
	Pollution degree 污染等級									
	1	2			3			4		
		Material group			Material group			Material group		
	I	II	III	I	II	III <sup>2)</sup>	I	II	III	
63	0.2	0.63	0.9	1.25	1.6	1.8	2	2.1	2.6	3.4
80	0.22	0.67	0.95	1.3	1.7	1.9	2.1	2.2	2.8	3.6
100	0.25	0.71	1	1.47	1.8	2	2.2	2.4	3	3.8
125	0.28	0.75	1.05	1.5	1.9	2.1	2.4	2.5	3.2	4
160	0.32	0.8	1.1	1.6	2	2.2	2.5	3.2	4	5
200	0.42	1	1.4	2	2.5	2.8	3.2	4	5	6.3
250	0.56	1.25	1.8	2.5	3	3.5	4	5	6.3	7.5
320	0.75	1.6	2.2	3.2	4	4.5	5	6	7.3	8.6
400	1	2	2.8	4	4.5	5.3	6	7	8.5	10
500	1.3	2.5	3.6	5	6	7	8	9	11	13
630	1.8	3.2	4.5	6.3	8	9	10	11.1	13.6	16.1
800	2.4	4	5.6	8	9	10.5	12	13.8	17	20.2
1000	3.2	5	7.1	10	12	14	16	17	21	25

1) This voltage is

- a) For function insulation: the operating voltage.
- b) For base insulation and additional insulation of a circuit fed directly by the low voltage selected from table 3a or 3b on the basis of the rated voltage of the items or the rated insulation voltage;
- c) For base and additional insulation of systems, items and internal circuits which are not fed directly by the mains: the highest true r.m.s. Value of the voltage that, within the bounds of the rated data, can occur in the system, the items or the internal circuit, when supplied with rated voltage and in the case of an unfavorable combination of operating conditions.

2) In the case of pollution degree 3, insulation material group IIIb is not recommended for use if voltages are greater than 630V.

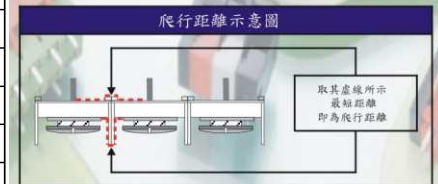
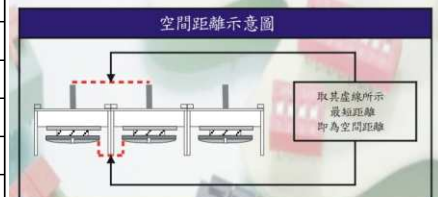
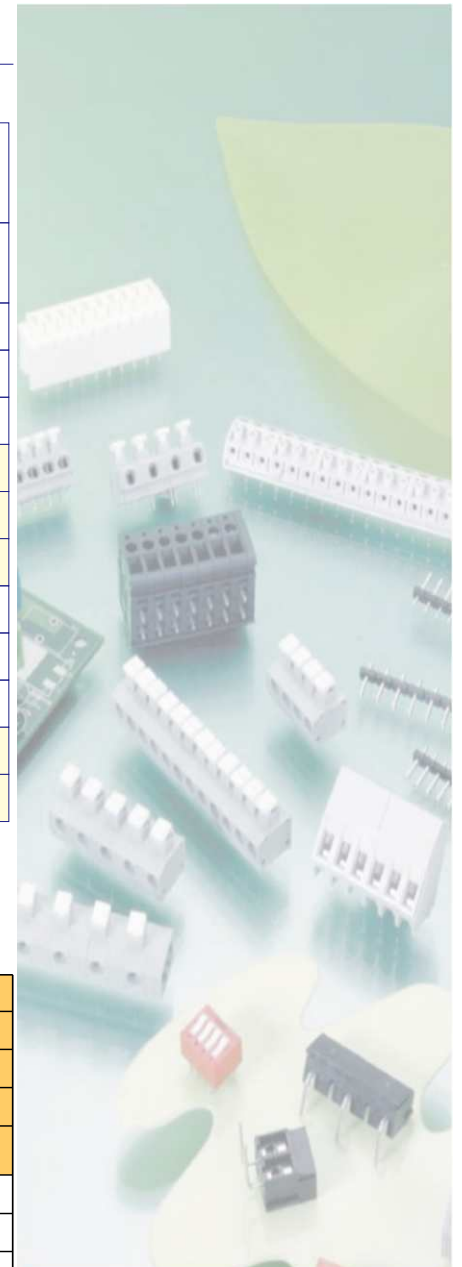

### Definition of Material group

Material group	UL CTI	
Material group I	600 ≤ CTI	0
Material group II	400 ≤ CTI < 600	1
Material group III	175 ≤ CTI < 400	2 and 3
Material group IV	100 ≤ CTI < 175	4 and 5



## Technical information

**Table 7 Values of torque for screw type clamping units IEC 61984 7/table 7**

Table 102 Values of torque for screw type clamping units Extract form IEC 60998-2-1/table 102

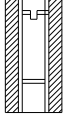
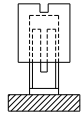
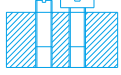
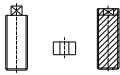
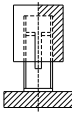
Nominal diameter Of thread mm					
	I Nm	II Nm	III Nm	IV Nm	V Nm
≤ 1.6	-	-	0.1	0.1	-
> 1.6 up to 2.0	-	-	0.2	0.2	-
> 2.0 up to 2.8	0.2	-	0.4	0.4	-
> 2.8 up to 3.0	0.25	-	0.5	0.5	-
> 3.0 up to 3.2	0.3	-	0.6	0.6	-
> 3.2 up to 3.6	0.4	-	0.8	0.8	-
> 3.6 up to 4.1	0.7	1.2	1.2	1.2	1.2
> 4.1 up to 4.7	0.8	1.2	1.8	1.8	1.8
> 4.7 up to 5.3	0.8	1.4	2.0	2.0	2.0
> 5.3 up to 6.0	1.2	1.8	2.5	3	3
> 6.0 up to 8.0	2.5	2.5	3.5	6	4
> 8.0 up to 10	-	3.5	4	10	6
> 10 up to 12	-	4	-	-	8
> 12 up to 15	-	5	-	-	10

Column I applies to screws without heads if the screw, when tightened, does not protrude from the screw hole and to other screws which cannot be tightened by means of a screwdriver with a blade wider than the diameter of the screw.

Column II applies to nuts of mantle clamping units which are tightened by means of a screwdriver.

Column III applies to other screws which are tightened by means of a screwdriver.

Column IV applies to screws and nuts, other than nuts of mantle clamping units, which are tightened by means other than a screwdriver.

Column V applies to nuts of mantle clamping units which can be tightened by means other than that of a screwdriver.

Where a screw has a hexagonal head with a slot and the values in column III and IV are different, the test is made twice, first on a set of three specimens, applying to the hexagonal head the torque specified in column IV, and then to another set of three specimens, applying the torque specified in column III by means of a screwdriver. If the values in columns III and IV are the same, only the test with the screwdriver shall be made.

1 N.m=10 Kgf.cm

1 Lb-in=1.1532 Kgf.cm

1 Kgf.cm=0.8672 Lb-in

1 Kgf.cm=0.1 N.m

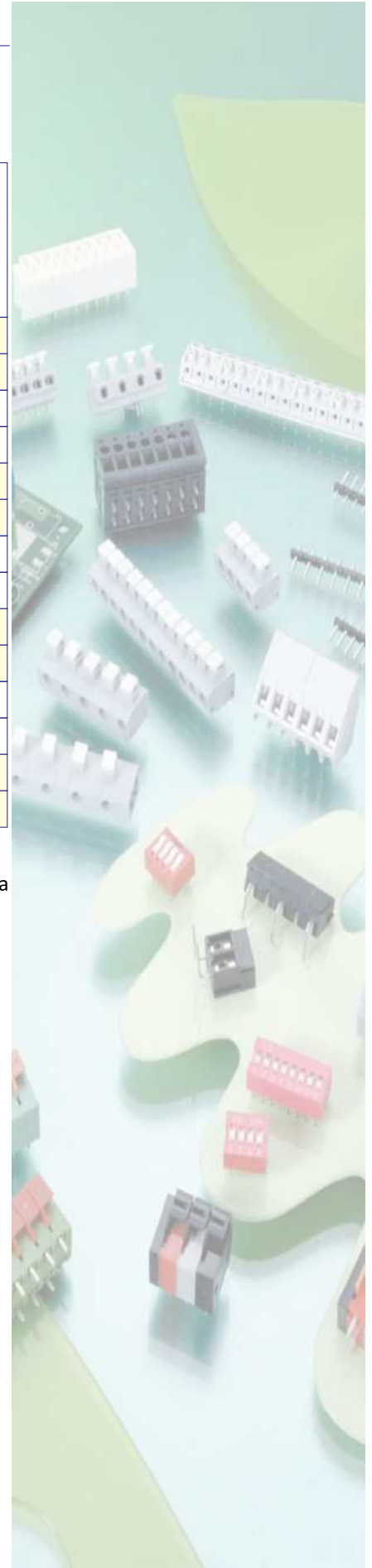

# Technical information

## Construction and dimensions of connection lines 導線的構造與尺寸 To DIN VDE 0295/5.86 American Wire Gauge (AWG)

歐規導線規格[mm²]					美制導線規格[AWG]							
Rated-Cross-Section 導線截面積 mm²	Single-Strand 單股導線 最大直徑 Ø mm	Multi-Strand') 多股導線 最大直徑 Ø mm		Fine a. Microtine Max. Min. No.of 細股(柔性)導線 Ø mm		線號 AWG Nr.	Solid wires 單股導線 最大直徑 Ø mm			Stranded wires 多股導線 最大直徑 Ø mm		
	Max.	Max.	Min.	Ø	Strand Fine No.of 芯線根數(參考值)		Circ.mil	導線截面積 mm²	Circ.mil	導線截面積 mm²		
0.2	0.5	-	-	-	-	24	0.51	404	0.21	-	-	-
0.5	0.9	1.1	7	1.1	16	20	0.81	1022	0.52	0.97	1111	0.56
0.75	1.0	1.2	7	1.3	24	18	1.02	1620	0.82	1.16	1600	0.82
1	1.2	1.4	7	1.5	32	(17)	1.15	2050	1.04	-	-	-
-	-	-	-	-	-	16	1.29	2580	1.31	1.50	2580	1.32
1.5	1.5	1.7	7	1.8	30	(15)	1.45	3260	1.65	-	-	-
-	-	-	-	-	-	14	1.63	4110	2.08	1.85	4100	2.09
2.5	1.9	2.2	7	2.3	50	(13)	1.83	5180	2.63	-	-	-
-	-	-	-	-	-	12	2.05	6530	3.31	2.41	6500	3.32
4	2.4	2.7	7	2.9	56	(11)	2.30	8230	4.17	-	-	-
-	-	-	-	-	-	10	2.59	10400	5.26	2.95	10530	5.37
6	2.9	3.3	7	3.9	84	(9)	2.91	13100	6.36	-	-	-
-	-	-	-	-	-	8	3.26	16500	8.37	3.73	16625	8.48
10	3.7	4.2	7	5.1	80	(7)	3.67	20800	10.56	4.15	20820	10.55
-	-	-	-	-	-	6	4.12	26300	13.30	4.67	26250	13.39
16	4.6	5.3	7	6.3	126	(5)	4.62	33100	16.77	2.95	33100	16.77
-	-	-	-	-	-	4	5.19	41700	21.15	5.90	41650	21.24
25	-	6.6	7	7.8	196	3	5.83	52600	26.67	6.61	52630	26.67
35	-	7.9	7	9.2	276	2	6.54	66400	33.59	7.42	66150	33.74
-	-	-	-	-	-	1	7.35	83700	42.43	8.33	83706	42.69
50	-	9.1	19	11.0	396	1/0	8.25	106000	53.46	9.35	104640	53.36
70	-	11	19	13.1	360	2/0	-	-	-	10.52	132300	67.47
-	-	-	-	-	-	3/0	-	-	-	11.79	172500	87.98
95	-	12.9	19	15.1	475	4/0	-	-	-	13.26	210400	107.3
120	-	14.5	37	17	608	5/0	-	-	-	14.62	250000	127.0
150	-	16.2	37	19	756	6/0	-	-	-	16.00	300000	152.0
185	-	18	37	21	925	350MCH 400MCH	-	-	-	17.30	350000	177.0
							-	-	-	18.49	400000	203.0

1) Values for non-compacted circular conductors.  
Copper conductors according to DIN VDE 0295 (IEC 60228)

Single wire		Fine stranded	
Wire diameter	=1.78mm	Wire diameter	=0.26mm
Number of wires	=1	Number of wires	= 50
Conductor dia.max.	=1.9mm	Conductor dia.max.	=2.3mm
Nominal cross section	=2.5mm <sup>2</sup>	Nominal cross section	=2.5mm <sup>2</sup>

Multi-wire		Ultra-fine stranded	
Wire diameter	=1.78mm	Wire diameter	=0.26mm
Number of wires	= 7	Number of wires	=45
Conductor dia.max.	= 2.2 mm	Conductor dia.max.	=2.3mm
Nominal cross section	=2.5mm <sup>2</sup>	Nominal cross section	=2.5mm <sup>2</sup>



## Static Heating Sequence Table

Conductor Size		A	Secureness								Pullout				
			Diameter of Bushing Hole		Height		Copper		Aluminum or copper-clad aluminum		Copper		Aluminum or Copper-Clad Aluminum		
			Inch	mm	Inch	mm	Pound	Kg	Pound	Kg	Pound	N	Pound	N	
30	0.05	0.5	/	/	/	/	/	/	/	/	/	1/2	2.2	/	/
28	0.08	0.8	/	/	/	/	/	/	/	/	/	1	4.5	/	/
26	0.13	1	/	/	/	/	/	/	/	/	/	2	8.9	/	/
24	0.2	2	/	/	/	/	/	/	/	/	/	3	13.4	/	/
22	0.32	3	/	/	/	/	/	/	/	/	/	4.5	20	/	/
20	0.52	5	/	/	/	/	/	/	/	/	/	6.75	30	/	/
18	0.82	7	1/4	6.4	10-1/4	260	1	0.45	/	/	/	6.75	30	/	/
16	1.3	10	1/4	6.4	10-1/4	260	1	0.45	/	/	/	9	40	/	/
14	2.1	15	3/8	9.5	11	279	1.5	0.68	/	/	/	11.5	50	/	/
12	3.3	20	3/8	9.5	11	279	2	0.9	1.5	0.7	13.5	60	10	44	
10	5.3	30	3/8	9.5	11	279	3	1.4	1.5	0.7	18	80	10	44	
8	8.4	50	3/8	9.5	11	279	4.5	2.0	3	1.4	20.5	90	10	44	
6	13.3	65	1/2	12.7	11-3/4	298	6.5	2.9	9	4.0	21	94	28	124	
4	21.2	85	1/2	12.7	11-3/4	298	10	4.5	10	4.5	30	133	36	160	
3	26.7	100	9/16	14.3	12-1/2	318	13	5.9	13	5.9	35	156	42	187	
2	33.6	115	9/16	14.3	12-1/2	318	15	6.8	15	6.8	42	186	50	222	
1	42.4	130	5/8	15.9	13-1/2	343	19	8.6	19	8.6	53	236	61	271	
1/0	53.5	150	5/8	15.9	13-1/2	343	21	9.5	21	9.5	64	285	72	320	
2/0	67.4	175	3/4	19.1	14-1/2	368	23	10.4	23	10.4	64	285	78	347	
3/0	85	200	3/4	19.1	14-1/2	368	31	14	30	13.6	79	351	97	432	
4/0	107	230	3/4	19.1	14-1/2	368	31	14	30	13.6	96	427	116	516	
250	127	255	7/8	22.2	16	406	31	14	30	13.6	96	427	116	516	
300	152	285	7/8	22.2	16	406	33	15	34	15.4	99	441	116	516	
350	177	310	1	25.4	17	432	37	16.8	38	17.2	113	503	129	574	
400	203	335	1	25.4	17	432	37	16.8	38	17.2	113	503	129	574	
500	253	380	1-1/8	28.6	18-1/4	464	44	20	45	20.4	130	578	154	685	
600	304	420	1-1/8	28.6	18-1/4	464	50	22.7	45	20.4	130	578	154	685	
700	355	460	1-1/4	31.8	19-1/2	495	50	22.7	48	21.8	145	645	179	796	
750	380	475	1-1/4	31.8	19-1/2	495	50	22.7	54	24.5	155	690	179	796	
800	405	490	1-3/8	34.9	21-1/4	540	55	25	54	24.5	155	690	179	796	
900	456	520	1-3/8	34.9	21-1/4	540	55	25	55	25	158	702	181	805	
1000	507	545	1-1/2	38.1	22-1/4	572	55	25	55	25	175	778	199	885	
1250	633	/	1-3/4	44.5	26	660	75	34	75	34	217	965	251	1116	
1500	760	/	2	50.8	28	711	90	41	90	41	264	1174	302	1343	
1750	887	/	2-1/8	54	30	762	99	45	100	45.5	303	1347	342	1521	
2000	1010	/	2-1/8	54	30	762	119	54	120	54.4	342	1521	382	1699	

# Production Lines & Facilities 检测仪器设备



Salt Spray Tester  
盐雾实验机



X-RAY  
膜厚测试仪



Dielectric Vol-withstand Tester  
耐压测试仪



Micro-hardness Tester  
硬度测试仪



Temperature Rise Tester  
升温测试仪



Insertion and Withdrawal Tester  
插拔力测试仪



Digital Torque Meter  
数显扭力计



Solder Tester  
焊接测试仪



Aging Tester  
老化测试机



Constant Aging Tester  
恒温恒湿测试机



Insertion and Withdrawal Tester  
荷重测试机



Steam Aging Tester  
蒸汽老化测试机



3D-Projector  
3D-投影机



RoHS Tester  
环保测试仪



Glow-wire Test Machine  
灼热丝燃烧测试仪



Electronic Oven  
烤箱



Image Measuring Apparatus  
3D-投影机



Tumbling Barrel Test Machine  
跌落测试仪



Mechanical Strength Machine  
撞击测试仪



Vertical Projector  
立式投影机



Portable Color Measurement  
分光色谱仪



Insulation Resistance Tester  
绝缘阻抗测试仪



Contact Resistance Tester  
接触阻抗测试仪

# ANYTEK<sup>®</sup>

**Anytek Electronic Technology (SZ) Co., Ltd.**  
**恩尼特克电子科技 (深圳) 有限公司**

Web Site: <http://www.anytek.com.tw>  
<http://www.anytek.com.cn>  
E-mail: [anytek@anytek.com.cn](mailto:anytek@anytek.com.cn)

## **Taiwan Taipei**

新北市汐止区新台五路一段77号5楼之6  
5F-6, No.77, Sec. 1, Xintai 5th Rd., Xizhi Dist.,  
New Taipei City 22175, Taiwan, R.O.C.  
Tel: +886-(0)2-26980366  
Fax: +886-(0)2-26980377  
E-mail: [anytek@anytek.com.tw](mailto:anytek@anytek.com.tw)

## **China Shenzhen Factory**

中国深圳市龙岗区坪地街道中心社区佳乐路10号A栋  
Building A, No.10, Jiale Road, Center Community, Pingdi  
Street, Longgang District, Shenzhen City, China  
工厂电话(Tel): +86-(0)755-84096008/84096242  
工厂传真(Fax): +86-(0)755-84096027  
销售电话(Tel): +86-(0)755-36518520/36518521  
销售传真(Fax): +86-(0)755-36518522  
E-mail: [anytek@anytek.com.cn](mailto:anytek@anytek.com.cn)

## **China Shanghai Office & Factory**

中国上海市浦东金桥工业区宁桥路825号4栋2楼北面  
North Site, 2F, 4th Building, No.825, Ningqiao Road,  
Pudong, Shanghai City, China  
Tel: +86-(0)21-58999106  
Fax: +86-(0)21-58993286  
E-mail: [anytek@anytek.com.cn](mailto:anytek@anytek.com.cn)

## **China Beijing Office**

北京市海淀区上地十街1号院4号楼903室  
Room 903, 4th Building, No.1 Yard, Shangdi  
10th Road, Haidian District, Beijing City, China  
Tel: +86-(0)10-59741768/59741769  
Fax: +86-(0)10-59741667  
E-mail: [anytek@anytek.com.cn](mailto:anytek@anytek.com.cn)

## **Korea Branch Office & Factory**

101, 1F, 728-6, Kumjung-Dong, Kunpo-City,  
Kyounggi-Do, Korea  
Tel: +82-(0)31-4557920  
Fax: +82-(0)31-4548844  
E-mail: [dhkoh@anytekkorea.com](mailto:dhkoh@anytekkorea.com)

### **WARNING:**

All the copyrights of this book belong to ANYTEK Technology corporation Ltd., and it's prohibited for duplication. Once the duplication has been found, we will suit for law.

### **NOTE:**

The information furnished by ANYTEK has been carefully checked and is believed to be assumed by ANYTEK. For its use, nor for an infringements of patents or other rights of third parties that may result from its use. ANYTEK retains the rights to make changes in the publication without prior notice.

**2018.01**